GUERNSEY

BREEDERS' JOURNAL

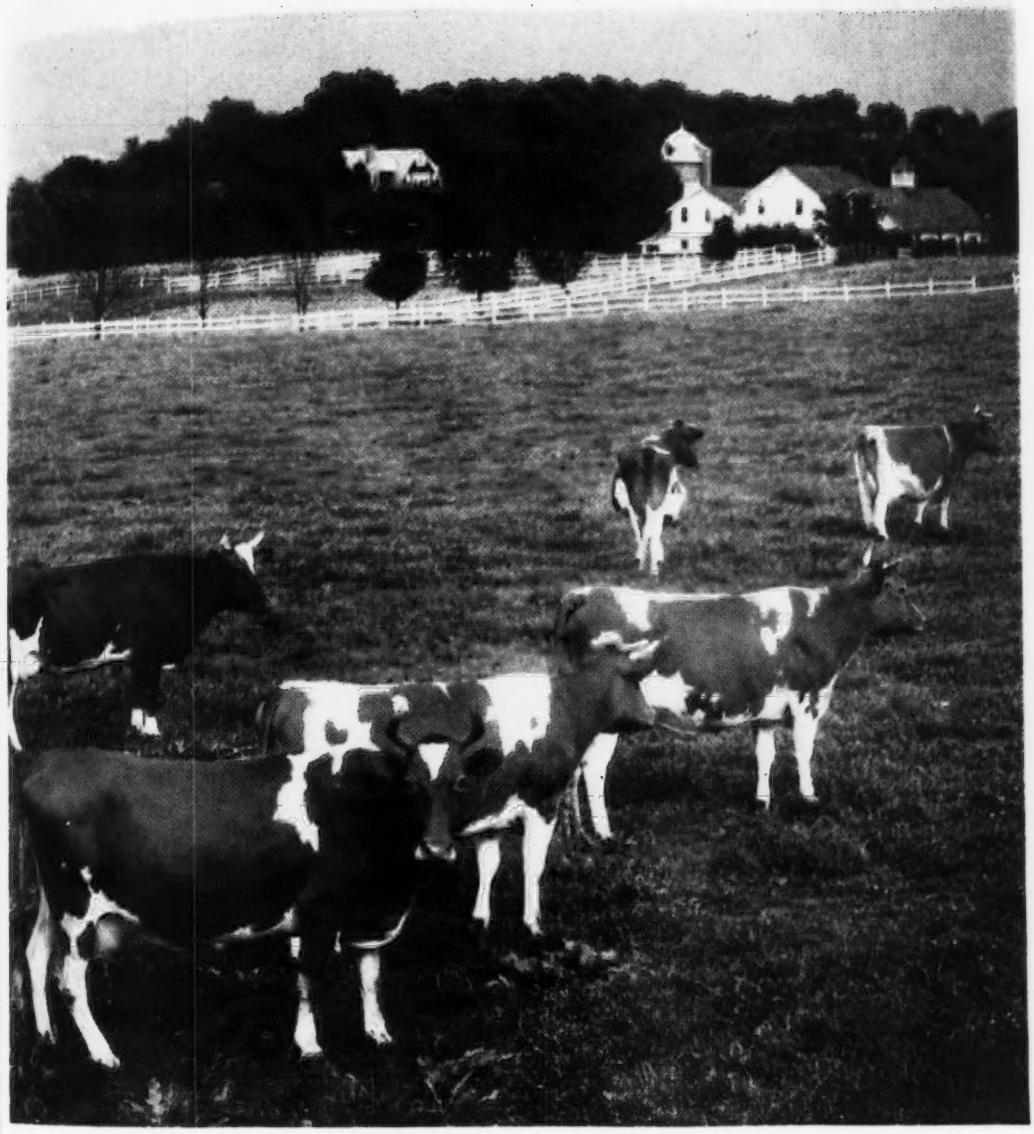

November 1
1947

National Guernsey Show

T. B. ACCREDITED VACCINATED

FOREMOST GUERNSEYS

Foremost Acme

Foremost in Name and Breeding Fame

Langwater Foremost

Valor's Faithful

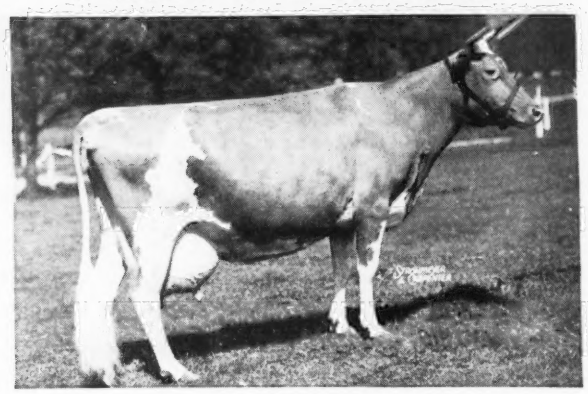

Born: December 23, 1930—Died June 29, 1941

Although we lost Valor's Faithful at an early age, she was one of Mixter Faithful's great daughters (see October 15 advertisement for full information on Faithful). At six years of age she had 4 calves, all of which have made history for the Foremost herd. Not only did she have four outstanding calves, but during these six years she made two outstanding records:

As a 2-year-old, 14084 Milk, 755 Fat.
As a 5-year-old, 20011 Milk, 976 Fat, World Record when made.

FOREMOST PREDICTION, 95 A. R. daughters, was her first calf. Prediction has 8 Excellent daughters—the highest for any sire of the breed—and 18 daughters over 700 lbs. fat. Prediction has won the Peer Challenge Trophy three times in succession. 2 daughters, 1st prize Produce of Dam, N. G. S., 1947; 1st Get of Sire, N. G. S., 1947.

FOREMOST ROYAL VALOR, 55 A. R. daughters, herd sire at Foremost Guernsey Association, sire of Foremost Quaint Lady ($15,000). 5 A. R. daughters, all immature average 16935—844. 25 A. R. daughters, all immature, average 13359—678. Nine daughters sold in the 1942 Foremost Sale for an average of $3,111.

FOREMOST NOBLE GIRL, 13608—726—FF; 15433—807—DD. Dam of Foremost Queeniemae, 13179—615—FF ($4,500, 1942). Gueeniemae's son in use at Mt. Ararat.

FOREMOST FAITHFUL, 13675—604—C; 15482—659—AA. Daughter in herd by Foremost Royal Valor that looks very promising.

Foremost Guernseys Make Good. Investigate a Foremost-bred bull when thinking of your next herd sire.

Popular blood lines — proved inheritance — high re-sale value.

See November 15 issue for story on another daughter of Mixter Faithful.

FOREMOST GUERNSEY ASSOCIATION, Inc.

Hopewell Junction (Dutchess County), New York

J. C. PENNEY, President — W. K. HEPBURN, JR., Ass't Manager — W. K. HEPBURN, Manager

LANGWATER FARM

North Easton, Massachusetts

ACCREDITED NEGATIVE

SOME INTERESTING RESULTS FROM LINE-BREEDING

- **WELCOME-IN CHUM'S BONNIE** 17776—835—Sr3—365C
  - **Langwater Chum**
  - **Welcome-In Forward's Bonnie** 19654—920—6yrs.—365C (pending)
    - **Langwater Forward**
    - **Bonnie's Bell of Maple Lane** 16728—815—A
- **FLORHAM CRYSTAL** 17717—966—AA
  - **Langwater Country Gentleman**
  - **Florham Dolly** 15378—834—A
    - **Langwater Star Gazer**
    - **Miss Bella of Rocky Reach 2d** 15084—825—BB
      - **Langwater Hambro**
      - **Miss Bella of Rocky Reach**
- **CHARLESCOTE PLAYGIRL** 16300—850—Jr2—365 (pending)
  - **Langwater Peter**
  - **Woodholm's Harmony** 20640—958—7yrs.—365 (pending)
    - **Langwater Dancer**
    - **Langwater Honey-moon** 15295—850—BB
      - **Langwater Moonlight**
      - **Langwater Honoria** 17270—937—AA
        - **Langwater Peter Pan**
        - **Slogan's Lady Astor** 13108—636—A

JOHN S. AMES, Owner

JOSEPH NAGLE, Herdsman

HORACE M. CLARK, Manager

FOR NOVEMBER 1, 1947

Valleyrun Farms

BEDMINSTER PENNSYLVANIA

FULLY ACCREDITED

Our Herd Sire

LANGWATER KINSMAN

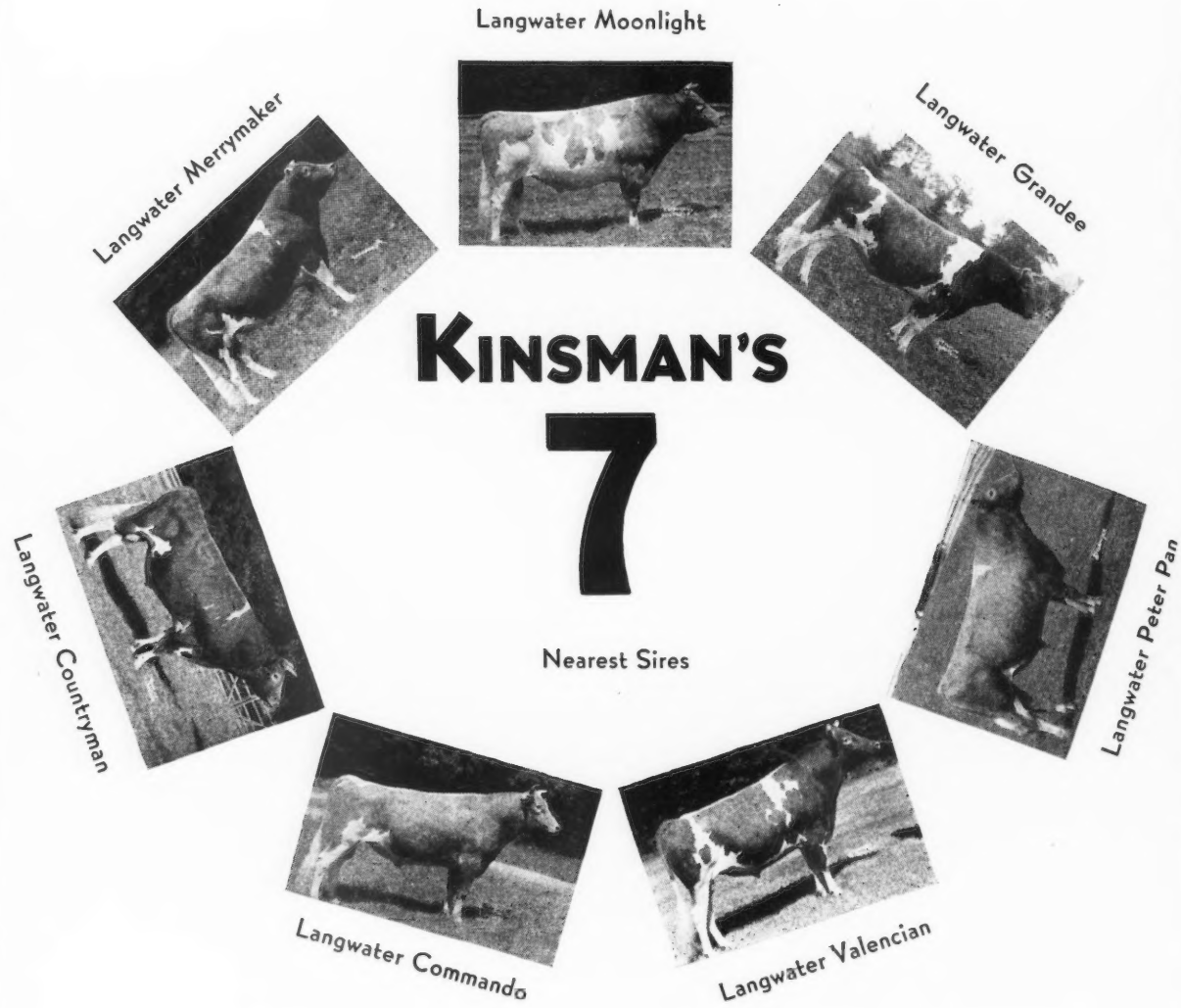

KINSMAN, through both his sire and his dam, traces 8 times to **Langwater Steadfast**, he the sire of **Shuttlewick Levity** and of **Langwater Country Flower**, she the dam of **Langwater Romulus** and **Langwater Countryman**, he the paternal grandsire of **LANGWATER KINSMAN**, our herd sire.

JULIUS JACOBSON, Owner — FLOYD SEVERSON, Herdsman — KIRK LEPELLEY, Manager

ADVERTISERS' INDEX

Adohr Milk Farms ... 1537
Aker, George ... 1490
Anchor Serum Co. ... 1493, 1497
Andis Clipper Co. ... 1493
Applebrook Farm ... 1580
Avalawn Farm ... 1540

Bacon, Ralph D. ... 1493
Beach Farm ... 1490
Beaty Sales Service ... 1593
Berryland Fruit & Dairy Farms, Ltd. ... 1530
Big Springs Farm ... 1583
Bon-Air Farm ... 1586
Bonnibell Farm ... 1557
Boulder Bridge Farm Co. ... III. Cover
Box 806, 1000, 1002 ... 1490
Brandtjen Farms ... 1585
Breeder's Equipment Co. ... 1497
Burger's Place ... 1565
Burton Lane Farm ... 1500, 1501
Byercroft Farm ... 1531

Caphir Farm ... 1490
Cedar Point Farm ... 1584
Chesterbrook Farm ... 1539
Clear Springs Farm ... 1545
Clutter Farm ... 1583
Colby Dale Farms ... 1553
Coldsprings Farm ... 1616
Coronation Farm ... 1550, 1551
Curtiss Candy Co. ... 1518, 1519, 1572, 1573

Dana Co., C. H. ... 1497
Deering, Chesley L. ... 1490
De Laval Separator Co. ... 1489
Dietrich Farms, Inc. ... 1576
Dorvillee Farm ... 1590
Douglaston Manor Farm ... 1615
Duffields ... 1568
Dunn's Tour ... 1567

Eagle Valley Farm ... 1576
Edisto Farms ... 1591
Evanbrook Farm ... 1567
Evergreen Farms ... 1525

Fairlawn Farms Co. ... 1448
Falcon's Flight Farms ... 1541
Five Star Ranch ... 1512
Florham Farm ... 1446
Flying Horse Farm ... 1509
Foremost Guernsey Ass'n, Inc. ... II. Cover
Franklin Serum Co. ... 1498
Fritzlyn Farms ... 1582
Fuller Farms ... 1568

Gayhead Guernsey Farms ... 1540
General Mills—Larro Feeds ... 1494
George Sales Service, Russell ... 1565
Glen Farm ... 1561
Golden Arrow Farms ... 1491
Golden Grange ... 1535
Graceland Guernsey Farms ... 1527
Grand View Guernsey Farm ... 1514, 1515
Grayce Farms ... 1587
Great Oaks Stock Farm ... 1542
Greenway Farm ... 1512
Guernsey Grove ... 1555
Guernsey Heifer Sale ... 1522
Gwenwilmar Farm ... 1569
Gwynllan Farm ... 1594

Hales & Hunter Co. ... 1498
Hall, Gordon ... 1487
Hamptonburgh Farms, Inc. ... 1574
Haven Hill Farms ... 1524
Hays Limited ... 1505-1507
Henslee Farms ... 1592
Hickory Manor Farms ... 1565
Highfield Farm ... 1553
Highland Farms ... 1536
High Mowing Farm ... 1563
Holliknoll Farm ... 1520
Housatonic Farms, Inc. ... 1562
Hygeia Milk Products Co. ... 1491

Ideal Guernsey Farms ... 1556
Indiana G. B. A. ... 1510
Iowa Guernseys ... 1531
Ithaca Sales and Pedigree Co. ... 1583
Kansas G. B. A. Sale ... 1522
KenVer Farm ... 1532
Kilmac Farm ... 1517
Kingendale Guernsey Farm ... 1590
Kitchener Farm ... 1513

Laacke Co., R. ... 1493
Langvalley Farm ... 1546
Langwater Farm ... 1441
Larch Farm ... 1581
Laurel Locks Farm ... 1510
Lauxmont Farms ... 1511
Law-Will Farm ... 1549
Leafy Lane Farm ... 1590
Lecky, Glenn ... 1490
LeGear Medicine Co., Dr. ... 1491
Lehman Dairy ... 1588
Liseter Farm ... 1502
Lookout Valley Farm ... 1579
Lookwell Farms ... 1532
Lydwall Farm ... 1490
Lyndale Farm ... 1593

Mace-Carlton ... 1490
Mainstone Farm ... 1539
Maple Lane Farm ... 1585
Marsh Farms ... 1544
Mathieson Alkali Works ... 1491
Maywood Farm ... 1571
McCord, Tom ... 1490
McKerrow Farm ... 1555
McNaughton Farms ... 1508
Meredith Farm ... 1548
Merryman & Sons, Louis McL. ... 1510, 1514, 1515, 1518, 1519, 1529, 1541, IV. Cover
Middale Guernsey Dairy ... 1516
Mordele Farms ... 1575
Mt. Ararat Farms ... 1558
Mount Logan Farms ... 1589
Myersmead Farm ... 1549

Namreg Manor Farm ... 1528
Near's Food Co., Inc. ... 1492
Normandy Farm ... 1499
Nutritional Research ... 1493
Nyala Farm ... 1574

O-Kay Farm ... 1522

Pate Sales Co. ... 1517, 1521-1523
Pennsylvania G. B. A. ... 1533
Pleasant View Farm ... 1504
Prestdale ... 1504

Quarry Valley Farm ... 1584

Ransom Farm ... 1589
Reinfeld Farm ... 1526
Ridgewood Farms ... 1544
Riegeldale Farm ... 1560
Roberts Vet. Co., Dr. David ... 1496
Robiniawn Farm ... 1565
Rosewald Farms ... 1538
Rovadale Farms ... 1569
Roundabout Farm ... 1490
Rutgers University Press ... 1497

Salley Sales Service ... 1534
Sangamo Valley Guernsey Farms ... 1559
Shawnee Springs Farms ... 1549
Siebway ... 1562
Skagit County G. B. A. ... 1554
South Wind Farm ... 1595
Spencer's Landing Guernseys ... 1539
Sportsman's Hall Farm ... 1579
Spreading Elm Farm ... 1527
Spruce Shadows Farm ... 1561
Starr Farms, The ... 1578
Sterling Farms, Inc. ... 1547
Strohmeyer and Carpenter ... 1490
Sunnyhill Farms, Inc. ... 1544
Sunset Glow Farm ... 1567
Swartzendruber, P. M. ... 1553

Tarbell Guernsey Farms ... 1543
Tillybardin Farm ... 1555
Tom Cooper Farms ... 1564
Two Brooks Farm ... 1589

Upland Farm ... 1540

Valley Pride Farm ... 1536
Valleyrun Farm ... 1442
VioBin Corporation ... 1495

Waukesha Co. G. B. A. ... 1555
Way-Ellen Farm ... 1567
Welcome-In Farm ... 1570
Westfield Farm ... 1512
Weston Mfg. Co. ... 1497
Wethersfield Farm ... 1596
Wetmore, Fred C. ... 1490
Wey Acres ... 1555
Whatcom Co. G. B. A. ... 1504
Where to Buy Guernseys ... 1490
White Lick Farm ... 1542
White Plains Farm ... 1582
Wilgorlan Farm ... 1552
Wil-O-Way Farm ... 1562
Windfall Farm ... 1561
Witchwood Farm ... 1566
Wolfe Photo Service ... 1490
Wolfpen Farm ... 1503
Woodacres ... 1486
Wyno Farms ... 1577

Yocliff Farm ... 1576

News Flash

At the Klondike Sale, Elkin, N. C., 39 head averaged $1,133.33. Klondike Predictmost Huntress topped the sale at $3,300, and was purchased by John W. Hanes, Millbrook, N. Y. Klondike Mollie's Prediction was top bull, purchased by N. G. Roosevelt, Moncks Corner, S. C., for $3,100.

Fifty-two head at the Virginia Consignment Sale averaged $839.90. McDonald Farms Steadfast Emory was the top, selling for $7,500 to W. L. Boswell, Burkeville, Va. Clear Springs Gay Anchor, consigned by A. L. Brown, Concord, N. C., was purchased by L. B. Barrier, Mt. Pleasant, N. C., for $2,600. Top female, Riegeldale Conqueror's Clover, was purchased by Joseph H. Reinfeld, Inc., Scobeyville, N. J., for $2,300.

Grand champion bull at the Pacific International was Wandamere Lady's Challenger, owned jointly by M. C. Fleming, Troutdale, Ore., and Hans Leuthold, Tillamook, Ore. Junior championship was awarded to Adohr Milk Farms, Tarzana, Calif., on Rosewald Peter Pan. Marymoor Normine, owned by Joe Pritzl, Payette, Idaho, was grand champion female, and Wandamere Jade, owned by M. C. Fleming, was junior champion female.

Entered as Second Class Matter, December 15, 1909, at the Post Office at Peterborough, New Hampshire, under act of March 3, 1879. Acceptance for mailing special rate of postage provided in section 1103, Act of October 3, 1917: Authorized August 9, 1918.

National Guernsey Show

By Karl B. Musser

THERE is no substitute for a National Show. Breeders who are willing to keep "show strings" on the circuit for a season are entitled to an opportunity to meet the best from all the shows, and be ranked by a judge in whom confidence of breeders makes his ranking of the animals the finale for the year.

Close placings will occur and it is a poor National Show that does not have them. Further, it would be a poor judge who could not find in close placings the animal that in his judgment should at that time be given the top ranking. At the National Guernsey Show this year, there were shown the best cattle of any show at any place and to a greater depth than we have ever seen before.

It would be folly to overlook other interests that gather at a National where all breeds are represented. Where is the institution in dairying today that dares to minimize the college student judging contest? Win who might, it is not the lone benefit, for good cattle can be seen by these promising leaders. Sit once with these teams and dwell on their possibilities and one feels himself awaiting the reappearance of many of them in the real leadership of the industry. We have them leading our breeds, our colleges, our experiment stations and our merchandizing phases.

Too often hidden in an off corner, and tailing the main show, come the 4-H and F. F. youth. They have potentialities often maturing before the college lads because some never go to college, but many have been the times that the colleges have gone to them for the practical low-down. Not all can take college training but they all can be leaders.

Where but at a National composed of all breeds, can one hope to see our educators, professors, extension men, cow testers, assistants of all, and don't forget the assistant to the assistant. County agents are the most numerous and have the most direct influence. These educators get the feel of us and we the feel of them.

Competition within the breed is healthy and so it is with the other breeds as well. We never want to see a National showing of our breed where no other breed is showing on a similar plane. We would miss the stimulating effect of truth from their breed's right of claim and equally the sickening effect of flamboyant declarations that even the declarer knows is sort of a "last straw."

The Breeds met in Waterloo, Iowa, the home of the Dairy Cattle Congress, and regardless of any criticism that can be made, Guernseys had their best quality show in the past 27 years. They also had the largest ringside any breed has ever had at any National (so stated by men who were neither employees of The American Guernsey Cattle Club or Guernsey breeders). Three hundred and twenty-six dined together, and everybody seemed to feel that once again we are able to have such days each year and that they mean so much to the breed.

Waterloo, with but little more experience and support, could well become a great center for the finals each fall.

The American Guernsey Cattle Club

OFFICERS AND EXECUTIVE COMMITTEE

John S. Clark, Huntington, L. I., New York, President.
Kent B. Hayes, Oklahoma City, Okla., Vice-President.
John S. Ames, Boston, Mass., 2nd Vice-President.
Karl B. Musser, Secretary-Treasurer.
James B. Sweeney, Attorney.
George W. Emde, P. O. Box 319, Lodi, Calif.
Granville H. Hibberd, Brooklandville, Md.
George Watts Hill, 111 Corcoran St., Durham, N. C.
Otto H. Liebers, Lincoln, Neb.
Robert F. Loree, Florham Park, N. J.
J. M. McDonald, Cortland, N. Y.
Gavin W. McKerrow, Pewaukee, Wis.
George M. Newlin, 2025 Alvin St., Toledo 7, Ohio.
B. Royce, R. 1., Box 128, Vancouver, Wash.
Fred C. Siess, Lebanon, Ind.
L. V. Wilson, Excelsior, Minn.

Central Office

Karl B. Musser, Secretary-Treasurer.
Robert D. Stewart, Asst. Secretary
C. M. Cummings, Office Supervisor; Asst. Treasurer.

ADVANCED REGISTER

Clarence W. Greenie, Superintendent.
Irving E. Nichols, Assistant.

GUERNSEY BREEDERS' JOURNAL

Lincoln R. Lounsbury, Managing Editor.
R. G. Price, Advertising Manager.
Stevenson W. Close, Asst. Advertising Manager.

HERD REGISTER

J. E. Cunningham, Superintendent.
Elmer H. Shattuck, Assistant.

ACCOUNTANT

F. Russell Abbott.

TYPE CLASSIFICATION

M. G. Seath, Port Chester, N. Y.

PROMOTION

E. W. Bunce, Supervisor.

EXTENSION

Earl N. Shultz, Supervisor; Performance Register.
George W. Chambers, Lewiston, Minn.
Floyd Greenburg, 410 Walnut Bldg., Des Moines 9, Iowa.
R. L. Holden, Room 300, 125 North 4th Street, Lafayette, Ind.
J. McK. Jeter, Little Bldg., Second Floor, Box 162, Union, S. C.
Fred W. Madden, 423 East Main St., Grand Prairie, Tex.
Elmer J. Meadows, Ray L. West, Asst. — Room 302, Corbett Bldg. Portland 4, Ore.

Golden Guernsey, Inc.

Officers

John S. Clark, Huntington, L. I., N. Y., President.
Kent B. Hayes, Oklahoma City, Okla., Vice-President.
Karl B. Musser, Secretary-Treasurer.
Vera B. Westover, Chief Accountant.

Directors

Gavin W. McKerrow, Pewaukee, Wis.
Fred C. Siess, Lebanon, Ind.

Advisory Council

W. W. Fitzpatrick, Chairman, Quail Roost Farms, Rougemont, N. C.
Henry M. Brown, 491 French Rd., Utica, N. Y.
Oliver M. Burton, Lake Forest, Ill.
William H. Gould, Burkeville, Va.
N. H. Hill, Chagrin Falls, Ohio.
W. C. Locke, Kalamazoo, Mich.
John Lyman, Middlefield, Conn.
R. H. McMurtrie, Huntingburg, Ind.
S. C. Price, Hazleton, Pa.
Dudley P. Rogers, Danvers, Mass.
Clarence Sheridan, Fond du Lac, Wis.
Harold Wakefield, Adohr Milk Farms, 1901 S. LaCienega Blvd., Los Angeles 35, Calif.
Lloyd Wescott, R. 3, Clinton, N. J.
John D. Worthington, Bel Air, Md.

MILK MARKETING

J. Frank Johnson, Supervisor.

STATE REPRESENTATIVES

CALIFORNIA
Arthur W. Telfer, Sec., California G. C. C., Inc., Room 401, Calif. Fruit Bldg., Sacramento 14, Calif.

CONNECTICUT
Lucius Nanning, Field-Sec., Room 500, 151 Court St., New Haven, Conn.

ILLINOIS
George A. Campbell, Jr., Field-Sec., Illinois G. B. A., Inc., 318 S. Main St., Kewanee, Ill.

INDIANA
E. T. Wallace, Sec., Indiana G. B. A., 821 Lafayette Life Bldg., Lafayette, Ind.

MARYLAND
Arthur L. Mulford, Field-Sec., Maryland G. B. A., 103 West Chesapeake Ave., Towson 4, Md.

MASSACHUSETTS
James E. Harper, Sec., Massachusetts G. B. A., 146 Summer Street, Boston, Mass.

MICHIGAN
A. P. Cole, Field-Sec., Michigan G. B. A., 212 Abbot Bldg., East Lansing, Mich.

NEW JERSEY
William M. Nulton, Jr., Field-Sec.
Weston L. Dangler, Asst.
New Jersey G. B. A., New Jersey Agricultural Exp. Sta., New Brunswick, N. J.

NEW YORK
B. J. H. Rikert, Business Manager
Maynard B. Abbott, Asst.
John A. Sims, Asst.
New York G. B. Co-Op., 1606 E. Erie Blvd., Syracuse, N. Y.

NORTH AND SOUTH CAROLINA
Mack H. Alman, Field-Sec., North and South Carolina G. B. Associations, Little Bldg., Second Floor, Box 162, Union, S. C.

OHIO
Floyd S. Barlow, Field-Sec.
H. E. Denlinger, Field-Sec.
Robert W. Bishop, Field-Sec.
Ohio G. B. A., Public Sq., Wooster, Ohio.

PENNSYLVANIA
William H. Juzi, Field-Sec.
John B. Blyholder, Jr., Northeastern Field-man, R. D. No. 1, New Cumberland, Pa.
Lloyd R. Eyler, Southeastern Field-man, Pennsylvania G. B. A., 1211 Payne-Shoemaker Bldg., Harrisburg, Pa.
Francis L. Fulton, Western Field-man, 404 Coulter Bldg., Greensburg, Pa.
Samuel G. King, Field-man, Douglassville, Pa.

VIRGINIA
K. M. Mace, Field-Sec., Virginia G. B. A., 914 Capitol St., Room 903, Richmond, Va.

WISCONSIN
George D. Britts, Sec., Wisconsin G. B. A., 2206 N. 30th St., Milwaukee, Wis.

GUERNSEY BREEDERS' JOURNAL

Devoted to the advancement of the Guernsey breed . . .

VOLUME 72 — *November 1, 1947* — No. 9

COVER ILLUSTRATION

Riveredge Farms, Reading, Pa.

FEATURE ARTICLES

National Dairy Show 1449–1460
"Patriot" Goes to England—by Arthur W. Telfer 1461
Curtiss Candy Top Sale 1462
Indiana Fall Sale 1464
Ohio Classic Sale—By R. L. Holden 1466
New Jersey State Sale 1467
Third Invitational Sale 1469
Elkhart County Sale—By R. L. Holden 1470
Connecticut State Sale—By E. N. Shultz 1471
Maine—New Hampshire Sale—By E. N. Shultz 1472
Utah Inter-Mountain Sale—By Ray L. West 1472
Western Washington Fair—By Ray L. West 1474
Western Ohio District Show—By Donald E. Zehr 1475
Oregon State Fair—By Ray L. West 1476
Marshall County, Ind., Show—By W. F. Gernand 1477
North Montana State Fair—By Ray L. West 1478
George L. Burrows Dispersal—By R. L. Holden 1479
Vermont State Sale—By E. N. Shultz 1480
Western New York Consignment Sale—By John A. Sims 1480
Louisiana Second Annual Sale—By M. W. Walker 1481
Herd Flies to Cuba 1483
Second Delaware State Sale—By Wm. H. Juzi 1484
"Steadfast" Sells for $15,000—By Louis McL. Merryman 1485
Canadian News 1488
Ring-Win Dispersal 1492
McVaugh Dispersal—By Wm. H. Juzi 1494
Virginia Tidewater Show—By R. C. Gwathmey 1498

DEPARTMENT INDEX

Advertisers' Index 1443
Changes Among the Leaders:
R. F. Jester's Essie 1482
New Leaders in 305-Day Division, 3x Milking 1483
Applicants for Membership 1490
State Champions 1491–1611–1614
What the Cows are Doing in the Advanced Register 1597–1611

Subscription Price: United States, South America and Central America, $2.00 for 1 year; $3.00 for 2 years; $6.50 for 5 years. Canada, 60c additional per year; Foreign, $4.50 per year.

CLOSING DATES FOR ADVERTISING COPY
7th of the month preceding for issue of the 1st.
23rd of the month preceding for issue of the 15th.

Published the first and fifteenth of each month by The American Guernsey Cattle Club, Peterborough, New Hampshire

Copyright, 1947, by The American Guernsey Cattle Club.

A Bull Calf . . . by Florham Polly's Prince

and out of a daughter of Flying Horse Select's Commando

The first bull calf of this cross to be offered for sale

SIRE:
FLORHAM POLLY'S PRINCE
Maternal brother to:
Florham Conqueror, A. R.
Florham Sensation, A. R.
Florham Country Gentleman, A. R.
Florham Double Gentleman
Florham Polly's Gentleman

LANGWATER PTOLEMY
26 A. R. daughters
Florham Laughter
15645—836—AA
14056—710—BB
12579—648—7yrs—305C
Florham Coronet
15520—716—BB
Florham Jean
13226—710—CC
Priscilla Maid of Kenilwood
13377—666—E
Florham Lucky Girl
12726—664—E

FLORHAM POLLY
19509—1013—A
15463—846—Jr2—365, 4th place
Maternal sister to Florham Bella
16050—935—A
Florham Dolly
15379—834—A
Dam of:
Florham Conqueror, A. R.
Florham Sensation, A. R.
Florham Country Gentleman, A. R.
Florham Polly's Gentleman
Florham Double Gentleman
Florham Polly's Prince

LANGWATER PHARAOH
50 A. R. daughters
49 A. R. sons
Langwater Valencia
17508—952—A
Langwater Joyous
16252—840—BB

MOONLIGHT'S CORONET OF JEAN DU LUTH
13997—706—A
3 A. R. daughters, 2 A. R. sons
Langwater Crescent
14432—735—BB
Langwater Coronet
12811—679—D

LANGWATER COUNTRY GENTLEMAN
41 A. R. daughters, 34 P. R. sons
Florham Beauty Rose
19090—1033—Sr4—365 3rd place
Florham Crystal
17717—966—AA
Former Class Leader

MISS BELLA OF ROCKY REACH 2D
15084—825—BB
Former World's Record
3 A. R. daughters, 1 A. R. son
Florham Polly
19509—1013—A
Florham Bella
16050—935—A
Florham Dolly
15379—834—A

Bull Calf

Born April 14, 1947

FLYING HORSE SELECT'S COMMANDO
Full brother to:
Flying Horse Select Primrose
12816—815—Jr2—365C 10th place
11479—712—Sr3—305C 610 T. M.
6th place
12816—738—AAA
Former Class Leader
Three-quarter brother to Flying Horse Bandmaster, sire of Flying Horse Master's Harp, 15587—917—Jr2—365C World Record

ALFALFA FARM SELECT
11 A. R. daughters
Runnymede Select's Marigold
16515—854—B
Runnymede Juliet
13560—711—D

ALFALFA FARM PRIMROSE
17564—1083—Sr4—365C
World's Record
12058—765—E
Dam of:
Flying Horse Select Primrose
12816—815—Jr2—365C 10th Place
11479—712—Sr3—305C 610 T. M.
6th place

DAM:
FLORHAM C. ALICIA
On test in Jr2 has made 75 pounds of fat in 45 days (55 lbs. for the month of May).

FLORHAM LENORE
18218—834—DD
Former Class Leader
14732—693—FF
Dam of:
Florham Laughter
15645—836—AA
14056—710—BB
12579—648—7yrs—305—610 T. M.
Full sister to:
Florham Heirloom
17026—809—A
Florham Rich Girl
13893—664—C

LANGWATER COUNTRY GENTLEMAN
See above — sire of:
Florham Crystal
15532—847—Jr3—365C 10th place
Florham Sympathy
14558—811—D
Florham Heirloom
17026—809—A

FLORHAM HEIRESS
14217—763—AA
12050—643—CC
10790—586—FF
3 A. R. daughters
Florham Lenore
18218—834—DD
Former Class Leader
Florham Heirloom
17026—809—A
Florham Rich Girl
13893—664—C

Federal Accredited Herd No. 93802 ***New Jersey State Herd No. 103***

MISS RUTH V. TWOMBLY, Owner
R. H. ALLEN, Manager

Florham Farm

MADISON, NEW JERSEY

Chat . . .

Mr. and Mrs. F. Charles Rowe, Graysmarsh Farm, Sequim, Wash., were recent visitors at The American Guernsey Cattle Club office. Mr. Rowe has his office in Seattle and says that the farm and herd are doing nicely. He is very much interested in producing GOLDEN GUERNSEY milk and is planning to have the farm in excellent condition by the time of the annual meeting in Portland in 1948.

John E. Long, Monongahela, Pa., owner of Evergreen Stock Farm, has made some improvements to his already very good dairy barn and hopes to be able to start A. R. testing in the near future. Along with his Guernsey interests John is a very ardent polo player.

Glenn LeCount, manager for Richard Beard, Georgetown, Ill., announces that the name of Beard's Dairy Farms has been changed to Bon-Air Farms and from now on the herd will go under that name.

Prof. Russell E. Horwood has returned to Michigan State College after a year's leave of absence. Professor Horwood who has been very active in the past with Guernseys in the northern peninsular and the state was with the War Department assigned to Japan.

Charles Melenyzer, a mortician and business executive of Belle Vernon, Pa., who recently purchased seven head of foundation stock at the Churn Creek Dispersal, hopes to build a small but select herd of registered Guernseys. It is Mr. Melenyzer's plan to line-breed to Langwater bulls.

Henry M. Dodge, owner of Elmbrook Farm, Perrysburg, Ohio, and manager W. E. Morgan, are counting strongly on Coronation Golden Rod in their herd. They have two daughters, one son and one grandson in the herd. This summer the Northwest Ohio Field Day was held at Elmbrook Farm.

R. G. Lytle, for many years quite prominent in Guernsey circles in Kentucky, recently accepted a position as manager of the North Carolina Milk Producers Federation with headquarters at Greensboro, N. C. "Bob" will work with the graded milk producers association from over the entire state.

Badoja Farm, Dalton, Ohio, has added a new wing on their barn that is finished in Stark brick. John Kolojski, herdsman, states that there are 17 tie stalls and six box stalls. Badoja is owned by John Stewart, whose father is the owner of Twin Lakes Farm, North Lawrence, Ohio.

G. Albert Shoeler has recently purchased his first registered Guernseys for his newly acquired farm at Edgewood, Md., and plans to build silos and a barn as soon as materials are available.

Otho H. Wilkerson, New Church, Va., had the second high D. H. I. A. herd in the State in 1946, with over 500 pounds on about 20 cows. He is using a Blakeford Lord Jim son out of a Langwater Reveller daughter.

Meyer Brothers, Guernsey breeders of Delphi Farm, Olympia, Wash., were granted membership in the "Old-Timers" Club of Washington. Membership in this club is granted to breeders who have had 10 years of continuous testing in the D. H. I. A. group.

The Meyer Brothers herd averaged 8911 lbs. of milk and 406 lbs. of fat during the past year.

Doyle Williams, Vocational Agriculture Instructor at Denison, Tex., is doing a real job of establishing Guernsey projects in his FFA chapter. At present there are seven boys with Guernsey heifers and more are planning on Guernsey projects.

Shows . . .

Nov. 8. Franklin County, Pa., Field Day, Antietam Farm, Chester A. Lyon, owner, Waynesboro, Pa.

Meetings . . .

Dec. 8. Missouri G. B. A. Annual Meeting, Eckles Hall, Columbia, Mo.

Sales . . .

Nov. 1. George Salley's 2nd Central Carolina Guernsey Sale, Maegeo Farms, Lexington, N. C. Sale managed by the Salley Sales Service, Orangeburg, S. C.

Nov. 5. Iowanita-Estand Guernsey Dispersal, Mr. & Mrs. Herbert Pagel, Lafontaine, Ind., and E. B. Andrews, South Whitley, Ind., owners. Sale to be held in Sale Pavilion, Huntington, Ind. Sale managed by the Everett R. Beaty Sales Service, Huntington, Ind.

Nov. 6. Michigan State Sale, Wolverine Sales Barn, Williamston, Mich.

Nov. 7. Dedication Sale, Pennsylvania Guernsey Sales Pavilion, Lancaster, Pa. Sale managed by the Pennsylvania G. B. A., 1211 Payne-Shoemaker Bldg., Harrisburg, Pa.

Nov. 12. First Guernsey Consignment Sale, Carthage, Mo.

Nov. 12. F. M. Troyer Dispersal at Locust Grove Farm, Forest, Hill, Md. Sale managed by Louis McL. Merryman & Sons, Sparks, Md.

Nov. 17. Sale of Milking Herd, Fowler & Gambill, Grandview Farm, Pfafftown, N. C. Sale managed by Louis McL. Merryman & Sons, Sparks, Md.

Nov. 19. Solms Farm Guernsey Dispersal, Joe Solms, Marion, Ind., owner. Sale to be held in Sale Pavilion, Huntington, Ind. Sale managed by the Everett R. Beaty Sales Service, Huntington, Ind.

Nov. 21. Clutter Farm Dispersal, C. R. Fullerton, Burgettstown, Pa., owner. S. C. Sprunger, auctioneer.

Nov. 28. Curtiss Candy Bull Sale, Cary, Ill. Sale managed by Louis McL. Merryman & Sons, Sparks, Md.

Nov. 29. 2nd Dairyland Sale, Waukesha, Wis. Sale managed by Louis McL. Merryman & Sons, Sparks, Md.

Dec. 1. George Salley's 3rd Orangeburg Guernsey Sale, Fair Grounds, Orangeburg, S. C. Sale managed by the Salley Sales Service, Orangeburg, S. C.

Dec. 3. Clearland Farm Dispersal, Samuel R. Weldy, owner, Elkhart, Ind. Sale managed by the Russell George Sales Service. Lebanon, Ind.

Dec. 5. Senator Leader's Guernsey Dispersal Sale and added consignments, at the Association Sales Pavilion, Lancaster, Pa. Sale managed by the Pennsylvania G. B. A., 1211 Payne-Shoemaker Bldg., Harrisburg, Pa.

Dec. 6. 17th Glenburnie Sale at the farm, Trenton, N. J. Sale managed by The Pate Sales Co., 2064 Lawrence Rd., Trenton, N. J.

Dec. 8. Merryman's 60th Sale, Timonium, Md. Sale managed by Louis McL. Merryman & Sons, Sparks, Md.

Dec. 9. Omaha National Guernsey Breeders Sale, Omaha, Neb. H. C. McKelvie, Sale Manager, Stock Yards Station, Omaha, Neb.

Dec. 10. First Hoosierland Guernsey Sale, Sale Pavilion, Huntington, Ind. Sale managed by the Everett R. Beaty Sales Service, Huntington, Ind.

Jan. 26, 1948. Merryman's 61st Sale, Timonium, Md. Sale managed by Louis McL. Merryman & Sons, Sparks, Md.

Feb. 27. Dispersal of one of Indiana's Good Guernsey Herds. Sale managed by the Everett R. Beaty Sales Service, Huntington, Ind.

April 10. First Burkeville G. B. A. Sale, Burkeville, Va. Sale managed by Louis McL. Merryman & Sons, Sparks, Md.

April 12. Southampton County Sale, Franklin, Va. Sale managed by Louis McL. Merryman & Sons, Sparks, Md.

May 3. 9th Quail Roost Maxim Sale, Rougemont, N. C. Sale managed by Louis McL. Merryman & Sons, Sparks, Md.

May 6. Indiana Spring Sale, Lafayette, Ind.

Fairs . . .

Nov. 1-9. Grand National Livestock Exposition, San Francisco, Calif. Guernseys will be judged on November 3-4, by Prof. J. H. Hilton.

Nov. 7-16. Arizona State Fair, Phoenix, Ariz. Guernseys will be judged on November 11.

Nov. 18-26. Royal Winter Fair, Toronto, Canada. Guernseys will be judged on Nov. 19 & 20.

Nov. 29-Dec. 6. International Livestock Exposition, Chicago, Ill.

Jan. 12-16, 1948. Pennsylvania Farm Show, Harrisburg, Pa. Guernseys will be judged on Jan. 12 by Guy Harmon.

Jan. 27-31, 1948. Pinellas County Fair, All-Guernsey Show, Largo, Fla.

Presenting A Junior Sire . . .

FAIRLAWN ACTORINE'S PEERLESS

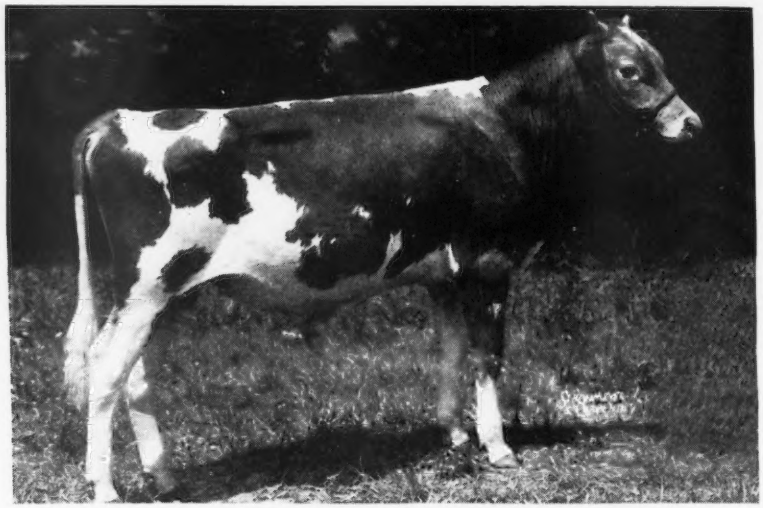

Born: OCTOBER 8, 1946 (photo at 9 months)

His Sire

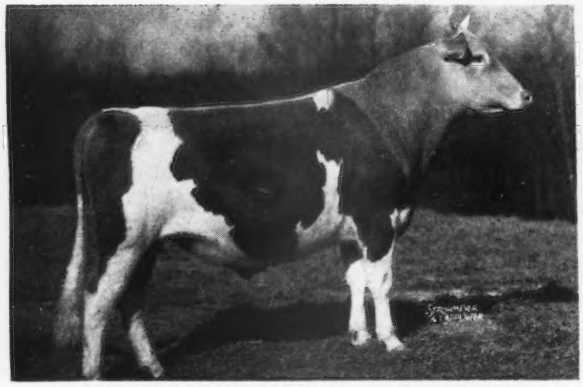

FAIRLAWN MEMOIR'S PERFORMER
Sire: FAIRLAWN PEERLESS ACTOR
Dam: CORONATION MEMOIR, Very Good
11764—706—GG
15493—875—B
10966—568—8 yrs—305—610

His Dam

(PHOTO AS A 3-YEAR-OLD)
FAIRLAWN HORNET'S ACTORINE
Very Good
11962—638—GG. On retest.
Sire: GREEN MEADOW HORNET
Dam: BRIGHT LAD'S ACTRESS
Excellent at 13½ years.
11915—584—G, *19146—980—C

ACTORINE'S PEERLESS, as his photo shows, is a splendid individual with outstanding dairy quality. He is a calf that we have pictured in our mind "BOTH AS TO TYPE AND BREEDING" for the past nine years as a herd sire.

WHY he suits us — we bred his sire, grandsire, his dam, and have had both grandams since they were young cows. Have watched them develop; their offspring develop. Have tested and handled all the immediate dams. Have tested and raised most all of Green Meadow Hornet's and Peerless' daughters. They are the grandsires and, of course, Green Meadow Coronation King and Prince, their sires, were of the breed's greatest.

When you think of ACTRESS, Excellent at 13½ years, a former World's Record cow with a total milk production of 148,671 pounds, her daughter, ACTORINE, with a good two-year-old record and again on test, MEMOIR—875 in B, CORONATION MELBA—804 in GG and dam of two high record daughters, GREEN MEADOW MELBA—963 in FF with 6 A. R. daughters and 1 A. R. son, plus old HORNET—51 A. R. daughters—4 over 800, plus PEERLESS—61 A. R. daughters—5 over 800—you will agree if great animals mean anything in a pedigree, ACTORINE'S PEERLESS should prove great.

FAIRLAWN FARMS COMPANY

King Street — Just off the Parkway

S. L. Katz, Proprietor — TELEPHONE—OFFICE 5-1936 — M. G. SEATH, Manager

T. B. ACCREDITED No. 511540 — **PORT CHESTER, NEW YORK** — BANG'S ACCREDITED No. 2696

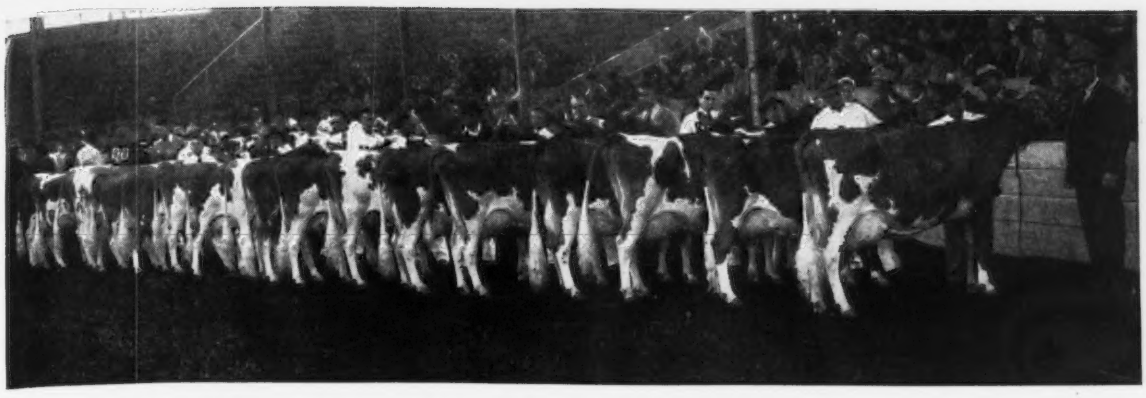

Aged Cow Class greatest in history of National. Of the 17 animals, 10 had been classified Excellent, three Very Good High, two Very Good and two not yet classified. Six of them had been Grand Champions at other shows including the Dairy Cattle Congress of former years. Every one had a record or was on test. The first six placings had records from 681 lbs. of fat to 915 lbs.

Guernsey National Dairy Cattle Congress

Exhibition—Classification—Production

THE same spirit that has dominated the Dairy Cattle Congress at Waterloo, Iowa, in past years, held the vast ringside this year, when the Guernsey National was in progress, on September 30 and October 1. Possibly "Waterloo" can best be explained by a statement made by Karl B. Musser, secretary of The American Guernsey Cattle Club, who said: "The Dairy Cattle Congress is one of the few shows in America with a soul."

This year there was a "spirit" that penetrated everybody during the two days' showing, that was forcibly demonstrated when the last class of the afternoon, the Junior Get of Sire group, had to move outside the ring to be judged. From eight o'clock in the morning until three in the afternoon, with a short recess for lunch, the crowd had followed the judge in every class. A circus program was starting in the arena at three o'clock so the class had to be judged outside. Almost before the animals could be led from the barns, practically the entire ringside moved out and formed a huge ring, into which the class was paraded and judged. Never in years of visiting shows throughout America has there been such a demonstration of interest.

The last National Dairy Show was held in Memphis, Tenn., in 1941. Not until this year have Guernseys had the opportunity of showing at a recognized National, therefore, the thousands of people who viewed the show were expectant. In type, quality and performance, the ringside was not disappointed, for while the numbers were small, 159 were judged in the ring, thrills were abundant in many of the closely contested classes.

Judge Guy E. Harmon, manager of Blakeford Farms, Inc., Queenstown, Md., was well received in his decisions, and received many words of encouragement on his judgment.

From outside Guernsey circles came the announcement that the Guernsey ringside was the largest of any breed at any of the past Nationals. Our own breeders were unanimous in the opinion that it far exceeded in quality any of the great past events. Time has a way of dimming our memories, but whether these statements are correct, or nearly so, this National Guernsey Show was a great event, and worthy of the highest praise accorded to it.

Another history making event occurred this year, as it was the first National Show since the adoption of Classification by our breed. On the tan-bark was a demonstration of show ring, classification and testing, and they all fared well. As one viewed the udders on the cows in milk, in the class where they were judged on udders alone, a real thrill was experienced, for our breed has reached the development where udders are becoming uniform.

The blue ribbons were divided between six exhibitors, with McDonald Farms securing nine, Curtiss Candy Company, six, and Boulder Bridge Farm Company, Howard L. McGregor, Cesor Farms and George W. Emde each securing one.

One of the high spots in the show was the judging of the two and three-year-old bull classes. From this group came the grand championship. The class for bulls two years and under three made a splendid showing, and gave Judge Harmon plenty of trouble. McDonald Farms King Don, shown

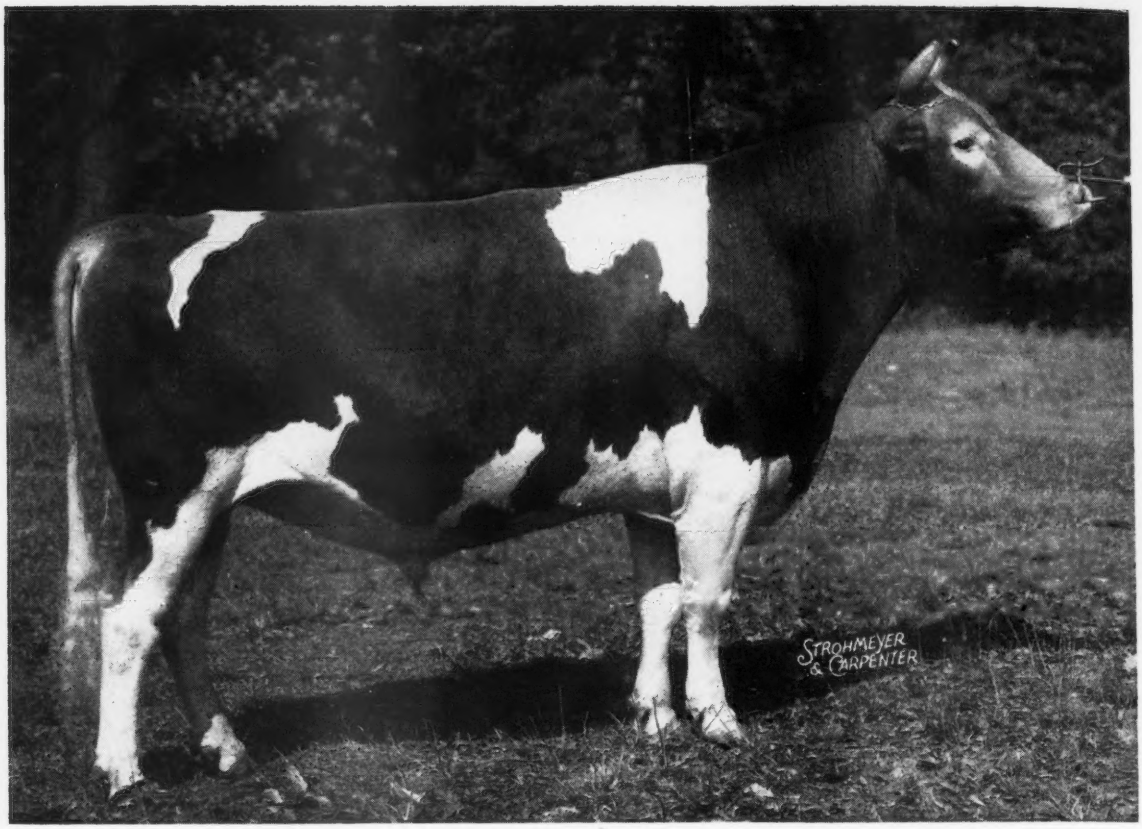

Argilla Beacon, first prize bull, three years and over. Senior and Grand Champion, exhibited by Boulder Bridge Farm Company, Excelsior, Minn. Sire: Argilla Conquest. Dam: Argilla Spray.

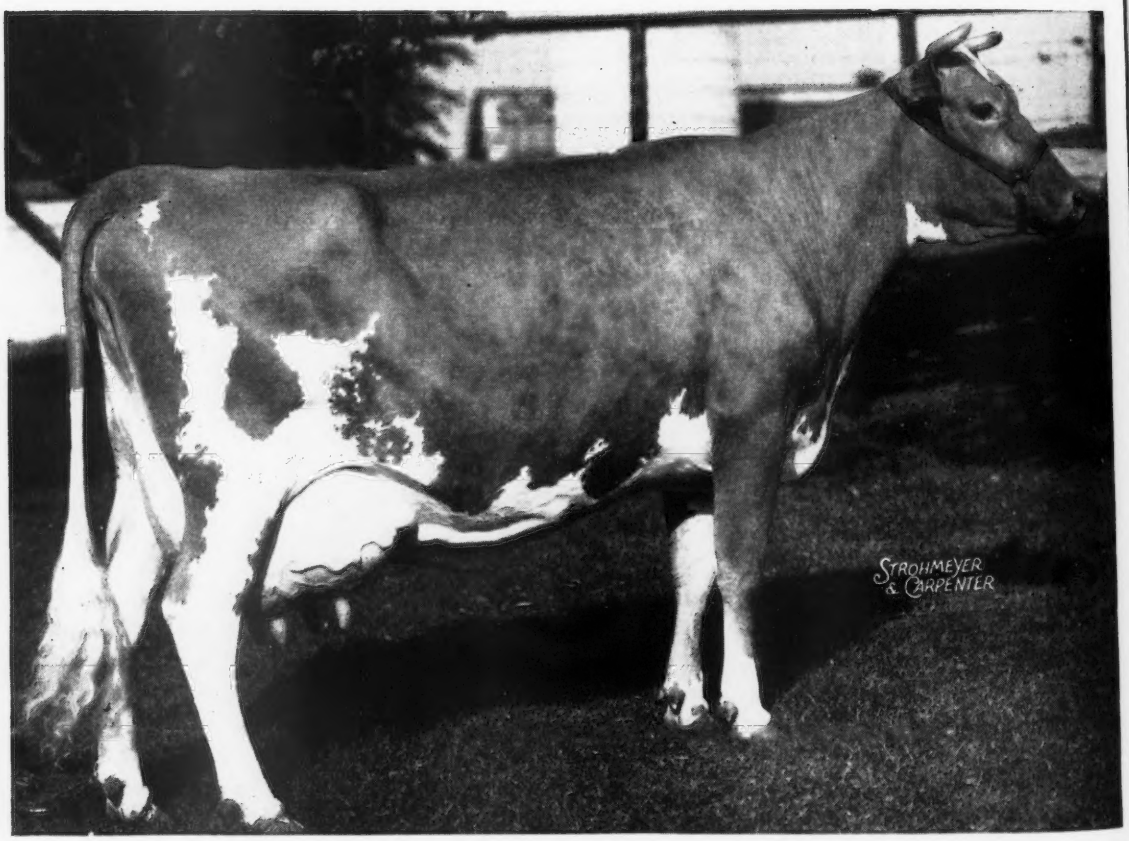

Quail Roost Noble Primrose, first prize female, five years and over. Senior and Grand Champion, exhibited by Curtiss Candy Company, Cary, Ill. Sire: Cesor Noble Maxim. Dam: Quail Roost Royal Primrose.

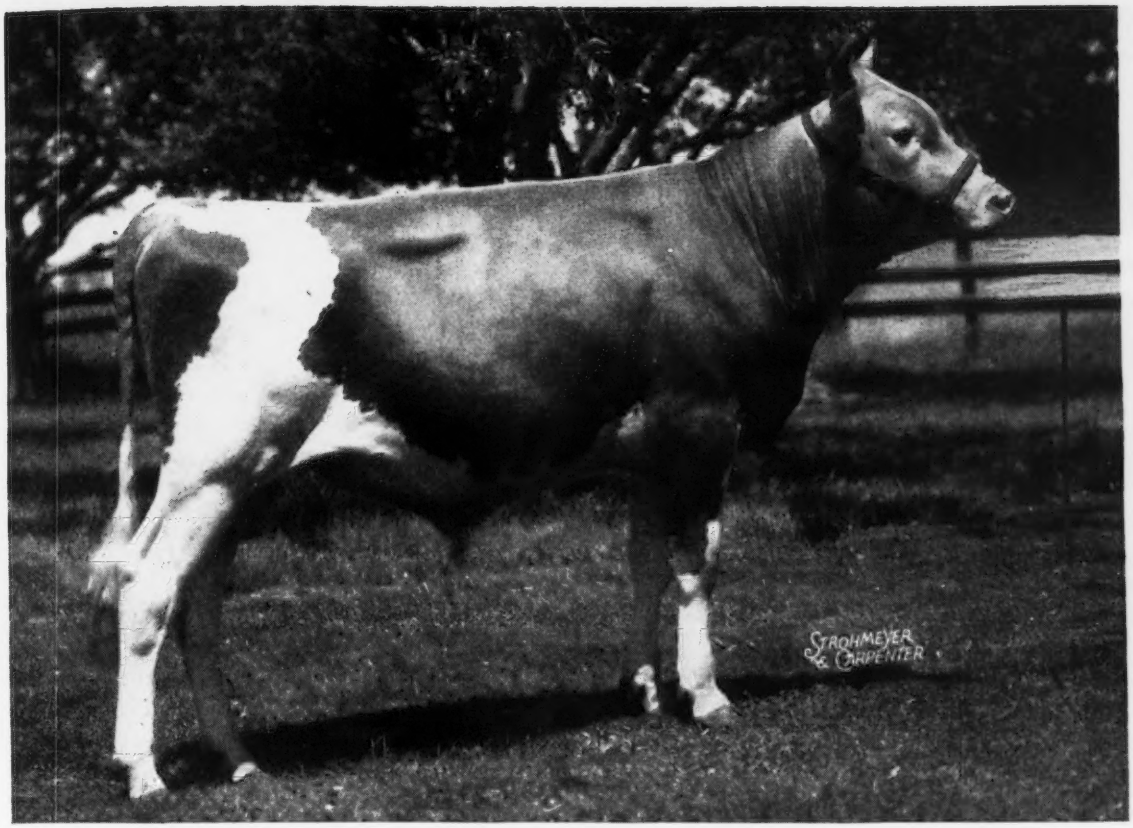

Curtiss Candy Merry Lad, first prize bull, one year and under 18 months. Junior Champion, exhibited by Curtiss Candy Company, Cary, Ill. Sire: Curtiss Candy Levity Heir. Dam: Little Orchard Merry.

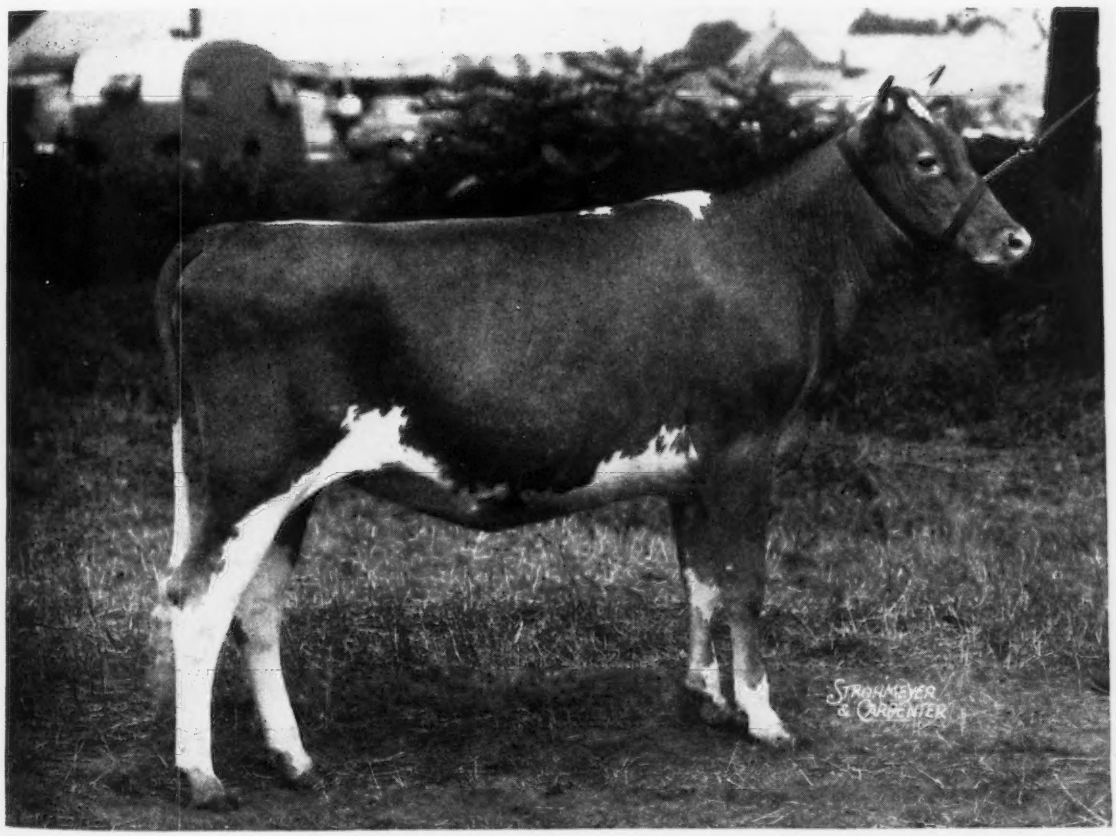

McDonald Farms King's Leta, first prize heifer, one year and under 18 months. Junior Champion, exhibited by McDonald Farms, Cortland, N. Y. Sire: Myhaven King. Dam: McDonald Farms Hester.

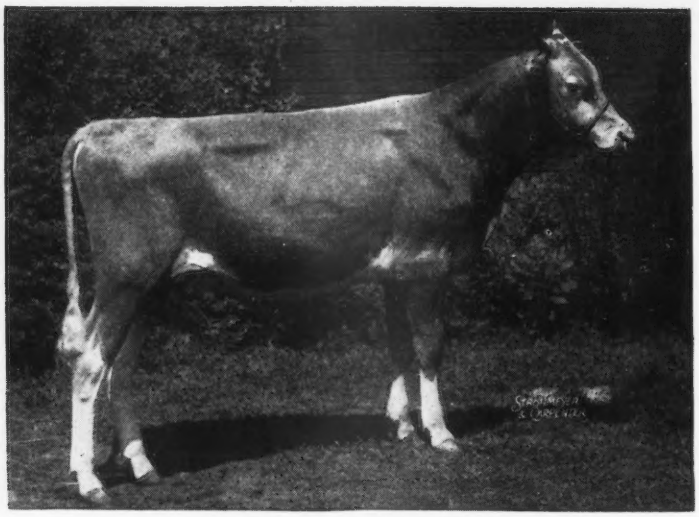

Great Oaks K. Friar, first prize bull calf shown by Howard L. McGregor, Rochester, Mich. Sire: Green Meads Proud Knight. Dam: Greenfields Proud Fashion.

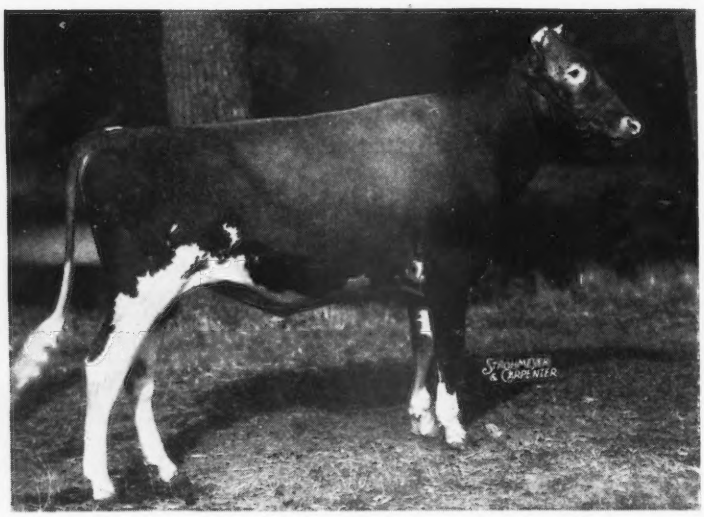

Cesor Ellton's Jason, first prize senior yearling bull shown by Cesor Farms, Farmington, Mich. Sire: Cesor Ellton Maxim. Dam: Cesor Noble's Joyce.

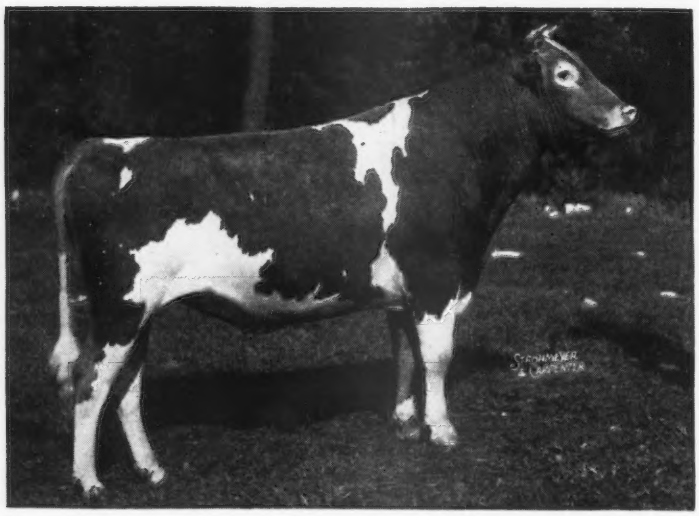

McDonald Farms King's Don, first prize two years and under three, shown by McDonald Farms. Sire: Myhaven King. Dam: McDonald Farms Doneta.

by McDonald Farms, won the class over Dean's Matchmaker of Tiptonola, shown by Dale Freyermuth, because he showed more dairy character than any bull in the group. "Matchmaker" was quite a favorite of the ringside, for it was a question of a mid-western bull against an eastern bull. "Matchmaker" was also one of the smoothest bulls to enter the ring—a very attractive animal with a great deal of flash, but a little beefy appearance.

A very close decision was made between the first two bulls in the class of three years and over, in which Argilla Beacon, shown by Boulder Bridge Farm Company, won over McDonald Farms Prediction, shown by McDonald Farms. "Beacon" was smoother over the shoulders and straighter on the top-line, but not quite as dairy type as the McDonald bull. This brought before the ringside Argilla Beacon for the grand championship award, which he won, and was awarded the Langwater Trophy for grand championship. On behalf of Langwater Farm, Kent Hayes presented the trophy to Les Wilson, manager of Boulder Bridge Farm Company. The junior champion bull was Curtiss Candy Merry Lad, shown by the Curtiss Candy Company. "Lad" was by Curtiss Candy Levity Heir and out of Little Orchard Merry.

When Argilla Beacon won the honors for Boulder Bridge Farm Company, under the very capable management of Les Wilson, they equaled a record that has stood for many years, that was made by W. W. Marsh, of Waterloo. Mr. Marsh won four grand championships on bulls that he owned. He won first in 1909 on Lord Mar; in 1910 on Imp. Hero of the Courtil Blicq; in 1913 on Imp. Hayes Cherub 2d, and in 1916 on Ladysmith's Cherub. Boulder Bridge Farm Company started their grand championship career with Langwater Waldorf in 1931, Wyebrook Matchless in 1936, Valleywood Valiant Hero in 1941, and Argilla Beacon this year. No other breeder has come near to this record.

At the National Dairy Show several beautiful trophies are awarded. This year, Kent B. Hayes, vice-president of The American Guernsey Cattle Club, was assigned to making the presenta-

tions. The pleasing manner in which Mr. Hayes gave some of the history back of each trophy was well received by the ringside. He dignified the awarding of these beautiful trophies, and pleased the ringside beyond question. It was one of the finest presentations that has been seen at any National.

Two of the female classes were outstanding, not to say that the whole show lacked quality, for there was a depth in all classes that has not been seen before. In the two-year-old class, Judge Harmon said it was one of the best that he had ever judged, and from it came good competition in Curtiss Candy Levity Destiny, for senior champion award. The same could be said of the other first prize winners in the three-year, four-year and aged cow classes. Junior championship was won by McDonald Farms King's Leta, shown by McDonald Farms, and the grand championship was awarded to Quail Roost Noble Primrose, shown by Curtiss Candy Company.

No question lingers in the mind of anyone who viewed the aged cow class, but that there had been assembled before Judge Harmon the greatest 17 cows that had ever entered the ring at one time. Six cows in the class had won the grand champion banner in fairs throughout America, and two of these held the distinction of being a former grand champion at the Dairy Cattle Congress.

Also standing before a most appreciative audience were 10 animals that had been classified as Excellent. Every cow in the class had made an A. R. record, even up to 915 pounds of fat in class A. It truly was an array that stirred the blood of every follower of the tan-bark. It made every breeder proud of the fawn and white, and proved that exhibiting, production and classification go hand in hand in developing a great breed. It was no wonder that Judge Harmon said: "This is the greatest class of aged cows that I have ever seen or had the privilege of judging."

Quail Roost Noble Primrose, owned by Curtiss Candy Company, and bred by Quail Roost Farm, that is owned by George Watts Hill and managed by W. W. Fitzpatrick, was placed first in

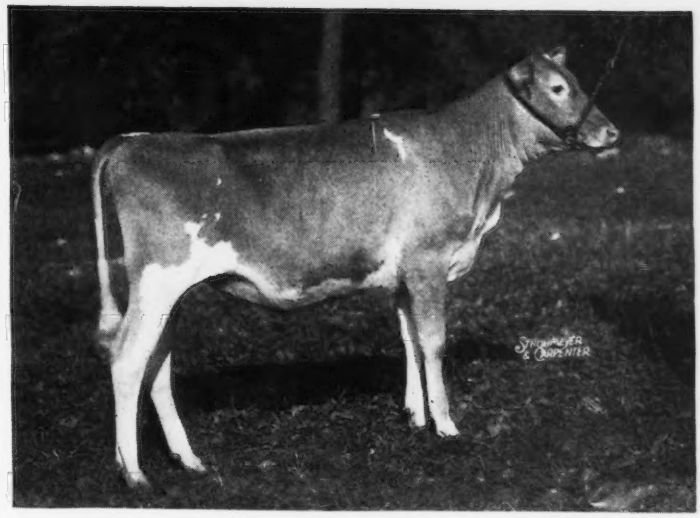

McDonald Farms King's Lolly, first prize heifer calf, shown by McDonald Farms, Cortland, N. Y. Sire: Myhaven King. Dam: McDonald Farms Hollyhock.

McDonald Farms King's Kalo, first prize senior yearling, shown by McDonald Farms. Sire: Myhaven King. Dam: McDonald Farms Halo.

Curtiss Candy Levity Destiny, first prize heifer two years and under three, shown by Curtiss Candy Company. Sire: Green Meads Levity King. Dam: Pine Manor King's Destiny.

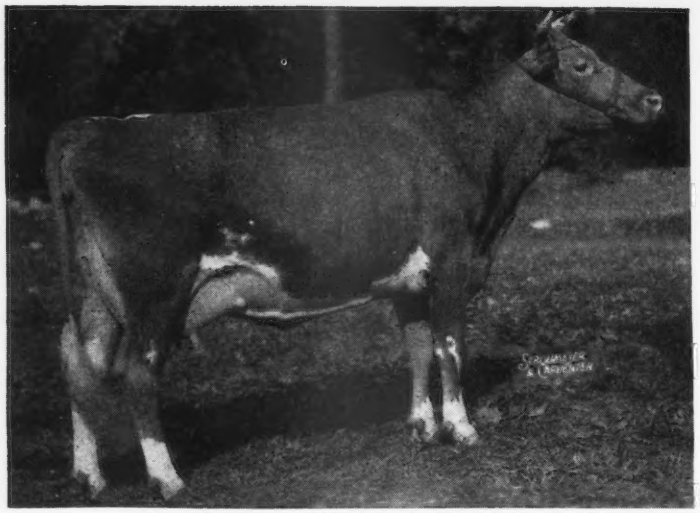

McDonald Farms Gov Innocence, first prize three-year-old, exhibited by Curtiss Candy Company, Cary, Ill. Sire: McDonald Farms Governor. Dam: McDonald Farms Gratitude.

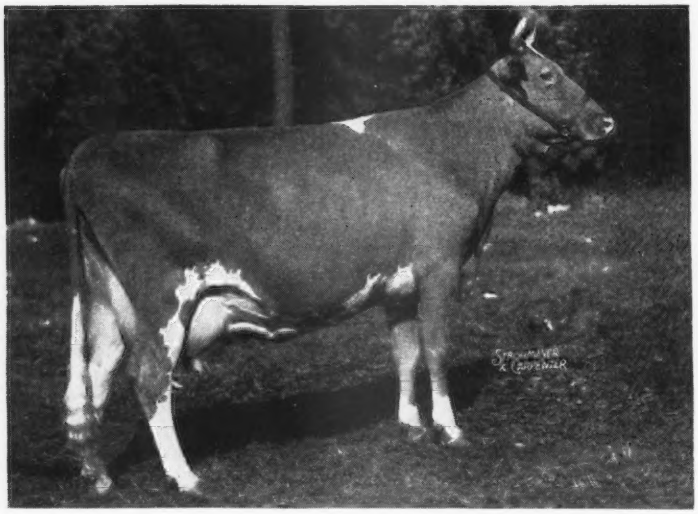

McDonald Farms Hester, first prize four-year-old, exhibited by George W. Emde, Lodi, Calif. Sire: McDonald Farms Fabron. Dam: Merestead Constance.

the aged cow class. She won this coveted honor because of her dairy character and her beautiful udder. As the judge said, "mostly on the udder, because she carries about as good an udder as we can secure."

However, it was not a walk-away, for McDonald Farms Della was fighting for the number one position every step of the contest. "Della" was another Excellent cow, and had been made grand champion in the east at Maryland State Fair and Eastern States Exposition. "Della" won over a former grand champion at the Dairy Cattle Congress in 1941 and 1942, that great cow, St. James Philosopher's Barbee, shown by Curtiss Candy Company, that placed third.

Pansy's Patsy of Meadow Lane, also shown by Curtiss Candy Company, and the holder of championship honors at Minnesota, Indiana and Wisconsin, placed fourth. On down the line, every cow was contesting for a higher position, and when the placings were made, grand champions and Excellent cows were scattered to the 16th position. It was a battle of Excellent against Excellent, and Champion against Champion.

Two sets of full sisters played a very important part at the show. The first ones to come to the attention of the visitors when they entered the Guernsey Barn, were the daughters of Pansy's Patsy of Meadow Lane, Patsy's Jean of Meadow Lane and Patsy's Jane of Meadow Lane, all owned by Curtiss Candy Company. This family of a dam and her two daughters, was bred by Hudson Brothers, Berrien Center, Mich. The two daughters were sired by Superior of Tamarack Ridge, and were the result of good farmer-breeder practices. All three were classified and entered the Excellent division. All three have records of 13731 lbs. milk and 751 lbs. fat, class CHI, 13958 lbs. milk and 687 lbs. fat, Jr2—HIR, and 12016 lbs. milk and 611 lbs. fat, Jr2—HIR, respectively. They were used as an outstanding demonstration of what is possible with Guernseys that have been developed in a farmer-breeder herd.

Pansy's Patsy of Meadow Lane, owned and shown by Curtiss Candy Company, was made grand champion female at the state fairs of Minnesota, Indiana and Wisconsin. "Patsy" was fourth in this show, being topped by three other Excellent cows, all grand champions at other shows. The two daughters of "Patsy" made up a produce of dam that gave plenty of trouble to the winners in the class.

The story of the other two full sisters is very unique. McDonald Farms Della and McDonald Farms Flute were sired by Foremost Prediction and out of Douglaston Lady Augusta. All three cows have been classified Excellent.

In the produce of dam class both

Kent B. Hayes, vice-president of The American Guernsey Cattle Club presenting the Guernsey Perpetual Trophy to Delbert Kingston, Curtiss Candy Company, for Quail Roost Farm breeder of Grand Champion cow.

the first and second prize animals had all been classified Excellent, as well as their dams. They were two sets of full sisters, one owned and shown by McDonald Farms, and the other by Curtiss Candy Company. The first prize was given by Judge Harmon to the McDonald entry. Not satisfied with winning the produce of dam class by the two full sisters, a half-sister, McDonald Farms Henrietta, was added to make the group to compete and win first place in the three best females, any age.

To make things even better, K. C. Sly, manager for J. M. McDonald, brought into the ring, McDonald Farms Hope, another half-sister to the three, and made up the winning Get of sire and production Get of sire. Four daughters of Foremost Prediction, in various groupings, won the blue ribbons in four group classes.

Probably the most coveted prize at the National is the Peer Challenge Trophy, awarded to the first prize Get of sire group. This was presented to Mr. McDonald by Mr. Hayes.

Also on the same group of four daughters of Foremost Prediction, was awarded the beautiful Quail Roost Maxim Trophy, given by George Watts Hill to the breeder winning the production Get of sire. While the trophy is perpetual, a plaque is given to the winner for his permanent possession.

First prize Junior Get of Sire, Myhaven King, shown by McDonald Farms, Cortland, N. Y., including: McDonald Farms King's Leta, McDonald Farms King's Lodema, McDonald Farms King's Kalo and McDonald Farms King's Lolly.

First Prize Dairy Herd shown by Curtiss Candy Company, Cary, Ill., including: St. James Philosopher's Barbee, Pansy's Patsy of Meadow Lane, Quail Roost Noble Primrose and Curtiss Candy Levity Destiny.

Mr. Hayes presenting to L. V. Wilson, Boulder Bridge Farm, the Langwater Trophy for Grand Champion bull.

The Annual Banquet

The annual banquet held at Waterloo was the third largest in the history of the National Show, as there were 320 breeders and friends seated at the affair. Kent B. Hayes, vice-president of The American Guernsey Cattle Club, was toastmaster, and seated at the head table were Oliver M. Burton, Mr. and Mrs. L. B. Wescott, Fred Siess, J. M. McDonald, York Seymore, president of the new Southern Wales Breeders' Association, Sydney, Australia, Judge Guy Harmon, Karl B. Musser, Les Wilson, Delbert Kingston, George Newlin, Mr. and Mrs. Otto Liebers and Gavin McKerrow. Breeders from more than 20 states, and Canada, were present.

Mr. Musser introduced E. S. Estel, secretary and manager of the Dairy Cattle Congress, and remarked that 20 years ago the Guernsey banquet was patronized by 17 people. Mr. Estel welcomed the group, and stated that it was appropriate that the Guernseys have such a large showing and so much interest, as one of the former Guernsey breeders, W. W. Marsh, had the idea of developing a show that would specialize in dairy cattle. In an argument with a friend, Mr. Marsh made the statement that "it would be much better if dairy cows were sitting in the chairs at Washington in Congress than the Republicans," who were occupying those places. From that remark came the name of the Dairy Cattle Congress. He thanked the breeders for bringing to Waterloo such an excellent group of animals.

President York Seymore, of Sydney, Australia, brought greetings from "down under," and stated that there were two things which he did that paid well. First, he purchased a Guernsey cow for $60.00, and she produced over 500 pounds of butter fat, and second, he subscribed to the

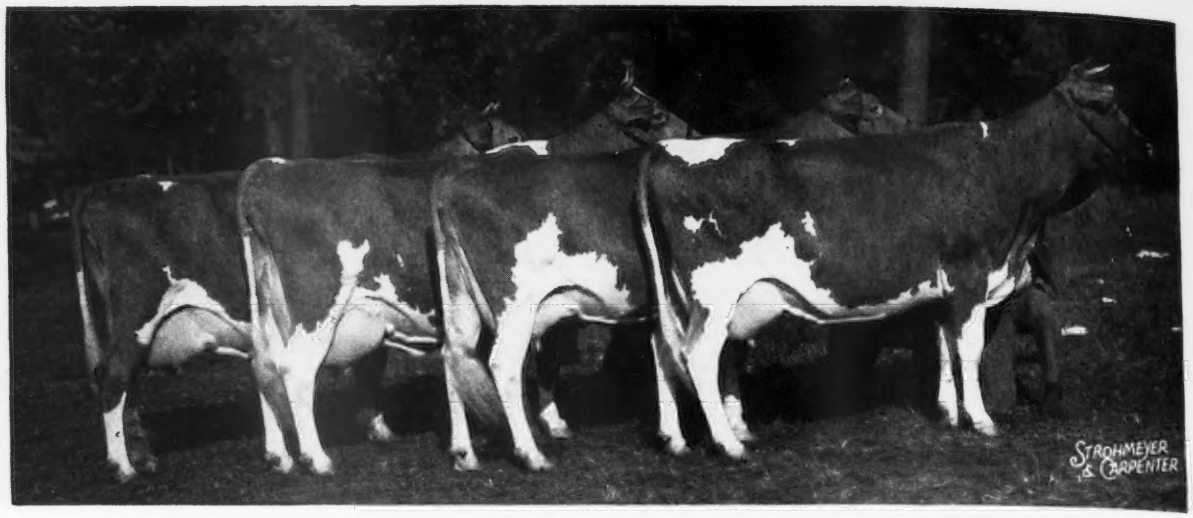

First prize Get of Sire and First Prize Production Get. McDonald Farms on Get of Foremost Prediction, showing: McDonald Farms Flute, McDonald Farms Della, McDonald Farms Hope and McDonald Farms Henrietta.

Guernsey Breeders' Journal, which he considers the finest breed publication, and from which he has received great help.

Judge Harmon expressed his appreciation of the way the boys in the ring handled their cattle, and helped so much with his work.

Les Wilson expressed the thought that he was particularly impressed with the spirit and attitude of the competitors. The breed has always had a heritage of comradery and progressed because of the high standard followed.

Produce of Douglaston Lady Augusta, shown by McDonald Farms, first prize Produce of Dam, showing: McDonald Farms Flute and McDonald Farms Della.

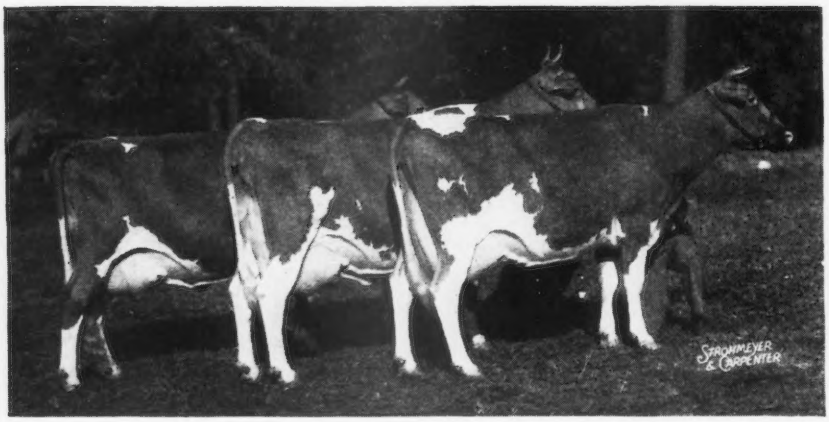

Three Best Cows shown by McDonald Farms, including: McDonald Farms Flute, McDonald Farms Della and McDonald Farms Henrietta.

Delbert Kingston emphasized the good sportsmanship shown by all, and said that it is a part of the game of breeding and showing. He said it was Mr. Schnering's desire, and that he tries to instill into his boys on the farm that good sportsmanship.

Others were introduced, including the winners in the 4-H and collegiate contests.

Oranges were passed around with the compliments of Mr. and Mrs. Russell Doty, Goleta, Calif. Apples were in abundance with the compliments of the Pacific Coast Guernsey Breeders' Association, welcoming all the breeders to Portland to the annual meeting in 1948. Grapes from the vineyards of George Emde, Lodi, Calif., did not reach Waterloo in time for the banquet, but were very welcome the next day at the ringside.

The exhibitors included: James Borcherding, Fredericksburg; Boulder Bridge Farm Company, Excelsior, Minn.; Cesor Farms, New Hudson, Mich.; Cottrell & Stewart, Tipton; Curtiss Candy Company, Cary, Ill.; George W. Emde, Lodi, Calif.; Fox's Guernsey Dairy, Waukesha, Wis.; Dale Freyermuth, Atalissa; Joseph Golinvaux, Waterloo; V. L. Graf, Imlay City, Mich.; High Hill Farm, New Bedford, Mass.; James E. Kelley, Minneapolis, Minn.; Loren Kowitz, Norwalk, Wis.; Harry & Robert Lage,

Peer Challenge Trophy on Get of Sire. Left to right: K. C. Sly, Kent B. Hayes and J. M. McDonald.

Davenport; C. Graham Lawyer, Marble Rock; Warren J. Lewis, Quincy, Ill; Charles Maule, Dousman, Wis.; Jack D. McCullough, Rochester, Mich.; McDonald Farms, Cortland, N. Y.; Howard L. McGregor, Rochester, Mich.; Warren A. McKenzie, Keene, N. H.; Peters Guernsey Farm, Keokuk; Rheaume's Valley View Farms, Inc., Dryden, Mich.; Rosebud Farm, Polk City; St. James Farm, Naperville, Ill.; Schrantz Bros., Sauk Centre, Minn.; M. W. Sprole, Mason City; Elmer J. Wirt & Son, Lewiston, Minn.

Following is a list of awards:

BULL CALF, 4 MONTHS AND UNDER 12
(16 in Class)

1, Great Oaks K. Friar, Howard L. McGregor; 2, McDonald Farms Pre Lucky Boy, McDonald Farms; 3, Curtiss Candy Levity Peer, Curtiss Candy Company; 4, Boulder Bridge Tycoon, Boulder Bridge Farm Company; 5, Curtiss Candy Reward, Curtiss Candy Company; 6, Curtiss Candy Ace of Hearts, Curtiss Candy Company; 7, McDonald Farms High Lineman, McDonald Farms; 8, Curtiss Candy Admiral, Curtiss Candy Company; 9, Highland Place Esquire, Joseph Golinvaux; 10, Rosebud Farm Royal Jester, Rosebud Farm.

BULL, 1 YEAR AND UNDER 18 MONTHS
(7 in Class)

1, Curtiss Candy Merry Lad, Curtiss Candy Company; 2, McDonald Farms High Laddie, McDonald Farms; 3, Great Oaks K. Neptune, Howard L. McGregor; 4, Curtiss Candy Heir Dafoe, Curtiss Candy Company; 5, Senrab Monarch's Muiroc, Loren Kowitz; 6, Sno-Bon of Bonnie Vista, M. W. Sprole; 7, Mordele Farms King Paul, Harry & Robert Lage.

BULL, 18 MONTHS AND UNDER 2 YEARS
(4 in Class)

1, Cesor Ellton's Jason, Cesor Farms; 2, Curtiss Candy Noble Ace, Curtiss Candy Company; 3, Curtiss Candy Levity Colonel, Curtiss Candy Company; 4, Curtiss Candy Challenger Ace, Rheaume's Valley View Farms, Inc.

BULL, 2 YEARS AND UNDER 3
(6 in Class)

McDonald Farms King Don was placed first because of more dairy character than any bull in the class. He carried good shoulders, head and legs but lacked in middle. It was a very close placing between "Don" and Dean's Matchmaker of Tiptonola, a very attractive animal with a great deal of flash but beefy in appearance. Curtiss Candy Levity Maestro was not as good in the shoulders and tail setting as the second place bull, but showed a better head and more character than Curtiss Candy Levity Drummer that placed over Curtiss Candy Levity Marvel because of better dairy character.

1, McDonald Farms King Don, McDonald Farms; 2, Dean's Matchmaker of Tiptonola, Dale Freyermuth; 3, Curtiss Candy Levity Maestro, Curtiss Candy Company; 4, Curtiss Candy Levity Drummer, Charles Maule; 5, Curtiss Candy Levity Marvel, Howard L. McGregor; 6, Highland Place Idol, Joseph Golinvaux.

BULL, 3 YEARS AND OVER
(6 in Class)

Here again was a close decision between the first and second bulls. Argilla Beacon was smoother in the shoulders and carried a straighter top-line than McDonald Farms Prediction that showed more dairy type. However, he was not nearly as smooth. Curtiss Candy Levity Heir was shorter in coupling and plainer over the rump. The 4th place McDonald Farms Golden King showed dairy type but lacked in the heart.

The Senior Champion, Argilla Beacon was placed as the Grand Champion bull because of more middle, nicer top-line and better shoulders.

1, Argilla Beacon, Boulder Bridge Farm Company; 2, McDonald Farms Prediction, McDonald Farms; 3, Curtiss Candy Levity Heir, Curtiss Candy Company; 4, McDonald Farms Golden King, Peters Guernsey Farm; 5, Caumsett King Royal, V. L. Graf; 6, Argilla Zeneith, High Hill Farm.

HEIFER CALF, 4 MONTHS AND UNDER 12
(21 in Class)

More dairy type than any other in the class brought McDonald Farms King's Lolly to first place. She showed good blending behind the shoulders. Curtiss Candy Ace's Sadie did not show as much refinement and did not carry as good a rump as the first place animal, but was better back of the shoulders than Curtiss Candy Levity Mirthful that showed very nicely underneath but was weak back of the shoulders. Fairfield's Periwinkle had a straight top which placed her in 4th but lacked quality and carried a heavy hide.

1, McDonald Farms King's Lolly, McDonald Farms; 2, Curtiss Candy Ace's Sadie, Curtiss Candy Company; 3, Curtiss Candy Levity Mirthful, Curtiss Candy Company, 4, Fairfield's Periwinkle, Warren A. McKenzie; 5, Boulder Bridge Valencia, Boulder Bridge Farm Company; 6, McDonald Farms S. Lorella, McDonald Farms; 7, Curtiss Candy Ace's Sally, Curtiss Candy Company; 8, Dean's Trudy of Tiptonola, Cottrell & Stewart; 9, Cesor King's Alma, Cesor Farms; 10, Jamesdale Diane, James Borcherding.

Heifer, 1 Year and Under 18 Months
(17 in Class)

Because McDonald Farms King's Leta was cleaner in the neck, attached higher in the fore udder and nicer underneath she placed first over Curtiss Candy Levity Honey that had better shoulders and better body. Boulder Bridge Uniform had a splendid udder development but was not as good over the top-line as the 2nd placed heifer, while Meadow Lodge Climax's Luella was a beautiful heifer but did not carry quite the quality as "Uniform."

1, McDonald Farms King's Leta, McDonald Farms; 2, Curtiss Candy Levity Honey, Curtiss Candy Company; 3, Boulder Bridge Uniform, Boulder Bridge Farm Company; 4, Meadow Lodge Climax's Luella, Warren J. Lewis; 5, Boulder Bridge Usual, Boulder Bridge Farm Company; 6, McDonald Farms King's Lodema, McDonald Farms; 7, Stede Well's Amelia, Harry & Robert Lage; 8, Curtiss Candy Levity Dot, Curtiss Candy Company; 9, Curtiss Candy Chum's Norma, Curtiss Candy Company; 10, Rosebud Farm Bashful, Rosebud Farm.

Heifer, 18 Months and Under 2 Years
(Not in Milk) (14 in Class)

More dairy character, nicer hind legs, a balanced udder and more open in the rear were the reasons for placing McDonald Farms King's Kalo in 1st place. Curtiss Candy Levity Mildred blended nicely but did not carry as good on the hind legs. McDonald Farms D. Kathryn was a beautiful bodied animal but a little too open in the shoulders for her age. Boulder Bridge Titian carried a nice body but was closer in the ribs than the 3rd place heifer but was better in the body than Curtiss Candy Ace's Trix.

1, McDonald Farms King's Kalo, McDonald Farms; 2, Curtiss Candy Levity Mildred, Curtiss Candy Company; 3, McDonald Farms D. Kathryn, McDonald Farms; 4, Boulder Bridge Titian, Boulder Bridge Farm Company; 5, Curtiss Candy Ace's Trix, Curtiss Candy Company; 6, Boulder Bridge Thrill, Boulder Bridge Farm Company; 7, Cesor King's Jennie, Cesor Farms; 8, St. James Emperor's Azure, St. James Farm; 9, Boulder Bridge Tercita, Boulder Bridge Farm Company; 10, Lively of Stede Well, Harry & Robert Lage.

Cow, 2 Years and Under 3
(21 in Class)

As fine a class of two-year-olds as ever entered the ring. Curtiss Candy Levity Destiny headed this beautiful class because of dairy character, good fore udder and nicely blended shoulders. McDonald Farms High Judith was a close 2nd but she was not quite as good in blending throughout. While she showed more depth of body she did not have quite the length of body. McDonald Farms Pre Karen was placed over Boulder Bridge Tanager because of refinement and rear attachment, while "Tanager" was over Curtiss Candy Pre Alma because of good middle but lacked in quality.

1, Curtiss Candy Levity Destiny, Curtiss Candy Company; 2, McDonald Farms High Judith, McDonald Farms; 3, McDonald Farms Pre Karen, McDonald Farms; 4, Boulder Bridge Tanager, Rosebud Farm; 5, Curtiss Candy P. Alma, Curtiss Candy Company; 6, Curtiss Candy Levity Jane, Curtiss Candy Company; 7, Wey Acres Levity Fancy, Schrantz Brothers; 8, Boulder Bridge Theresa, Boulder Bridge Farm Company; 9, Boulder Bridge Trillium, Boulder Bridge Farm Company; 10, Shadynook Daisy Mae, McDonald Farms.

Cow, 3 Years and Under 4
(13 in Class)

More dairy character than anything in the class was the main reason for awarding McDonald Farms Gov Innocence first place. She was nicer in the shoulders and had the highest attachment of fore udder and was a beautiful three-year-old. It was a real close decision between "Innocence" and McDonald Farms Pre Jedetta but "Jedetta" did not have quite the scale and not so much stretch. Patsy Jean of Meadow Lane was a nice dairy cow but not so smooth back of the shoulders and the udder was not quite as good as "Jedetta's." Cesor Maxim's Irene was superior in dairy conformation and carried a better udder than Curtiss Candy P. Queen that had real capacity.

1, McDonald Farms Gov Innocence, Curtiss Candy Company; 2, McDonald Farms Pre Jedetta, McDonald Farms; 3, Patsy Jean of Meadow Lane, Curtiss Candy Company; 4, Cesor Maxim's Irene, Cesor Farms; 5, Curtiss Candy P. Queen, Curtiss Candy Company; 6, Rosebud Farm Shelia, Rosebud Farm; 7, Curtiss Candy P. Dipper, Curtiss Candy Company; 8, Dean's Desire of Tiptonola, Cottrell & Stewart; 9, Highland Place Sunshine, Joseph Golinvaux; 10, Cesor Maxim's Valencia, Cesor Farms.

Cow, 4 Years and Under 5
(12 in Class)

McDonald Farms Hester showed good scale and beautiful blending with the highest rear attachment of any cow in the class. Her worst fault were bottle-like teats. Oak Island's Rosy was a nice dairy animal but did not carry quite enough depth of heart as the first prize cow. Her teat placement on the left side was not quite as good but she placed 2nd over Patsy Jane of Meadow Lane that showed a looseness in shoulders but had a depth of body that placed her over

McDonald Farms Henrietta that lacked in depth of body although carried a nice body and clean neck. Spruce Shadows Peggy won her place because of a good balanced udder.

1, McDonald Farms Hester, George W. Emde; 2, Oak Island's Rosy, Curtiss Candy Company; 3, Patsy Jane of Meadow Lane, Curtiss Candy Company; 4, McDonald Farms Henrietta, McDonald Farms; 5, Spruce Shadows Peggy, James E. Kelly; 6, Damian Isis, Boulder Bridge Farm Company; 7, Little Orchard Merry, Curtiss Candy Company; 8, Boulder Bridge Rosabel, Boulder Bridge Farm Company; 9, Greenfield K. Myra, Howard L. McGregor; 10, Fox's Annabelle of Waukesha, Fox's Guernsey Dairy.

Cow, 5 Years and Over

(17 in Class)

The greatest class of aged cows the judge had ever seen. Quail Roost Noble Primrose headed the class and afterwards went to Grand Championship mostly on her udder as she carried about as good an udder as it is possible to get. She also showed a cleanness in the neck over McDonald Farms Della that showed quality and a better udder than St. James Philosopher's Barbee, a great dairy cow and showing a little stale. Pansy's Patsy of Meadow Lane carried a better udder than the 5th prize animal but showed short in neck and not as good shoulders as St. James Count's Verity that carried a good udder attachment but lacked in middle and heart to be in 4th place.

1, Quail Roost Noble Primrose, Curtiss Candy Company; 2, McDonald Farms Della, McDonald Farms; 3, St. James Philosopher's Barbee, Curtiss Candy Company; 4, Pansy's Patsy of Meadow Lane, Curtiss Candy Company; 5, St. James Count's Verity, Curtiss Candy Company; 6, McDonald Farms Flute, McDonald Farms; 7, Afton's Golden Marie, Curtiss Candy Company; 3, McDonald Farms Hope, McDonald Farms; 9, Nina K of Greenfield, Jack D. McCullough; 10, Slogan's Sue of Maple Leaf, Elmer J. Wirt & Son.

Senior and Grand Champion Bull

Argilla Beacon, Boulder Bridge Farm Company.

Junior Champion Bull

Curtiss Candy Merry Lad, Curtiss Candy Company.

Senior and Grand Champion Female

Quail Roost Noble Primrose, Curtiss Candy Company.

Junior Champion Female

McDonald Farms King's Leta, McDonald Farms.

Get of Sire

1, McDonald Farms on Get of Foremost Prediction, showing McDonald Farms Henrietta, McDonald Farms Hope, McDonald Farms Flute and McDonald Farms Della; 2, Curtiss Candy Company on Get of Green Meads Levity King, showing Curtiss Candy Levity Heir, Curtiss Candy Levity Destiny, Curtiss Candy Levity Jane and Curtiss Candy Levity Honey; 3, McDonald Farms on Get of Myhaven King, showing McDonald Farms King's Leta, McDonald Farms Honeybloom, McDonald Farms King Don and McDonald Farms King's Jolly Lady; 4, Rosebud Farm on Get of Rosebud Hero's Reminder, showing Rosebud Farm Squaw, Rosebud Farm Folly, Rosebud Farm Keepsake and Rosebud Farm Shelia; 5, Curtiss Candy Company on Get of Boulder Bridge Plutocrat, showing Curtiss Candy P. Alma, Curtiss Candy P. Babe, Curtiss Candy P. Dipper and Curtiss Candy P. Queen; 6, Boulder Bridge Farm Company on Get of Valleywood Valiant Hero, showing Boulder Bridge Panchito, Boulder Bridge Theresa, Boulder Bridge Trillium and Boulder Bridge Rosabel; 7, Cesor Farms on Get of Cesor Martha's Maxim, showing Cesor Maxim's Agnes, Cesor Maxim's Irene, Cesor Maxim's Resolution and Cesor Maxim's Valencia; 8, Howard L. McGregor on Get of Green Meads Proud Knight, showing Great Oaks K. Friar, Great Oaks K. Neptune, Greenfield K. Myra and Nina K of Greenfield; 9, Cottrell & Stewart on Get of Highcroft Matcher Dean, showing Dean's Matchmaker of Tiptonola, Dean's Trudy of Tiptonola, Dean's Desire of Tiptonola and Entry.

Junior Get of Sire

1, McDonald Farms on Get of Myhaven King, showing McDonald Farms King's Leta, McDonald Farms King's Lodema, McDonald Farms King's Kalo and McDonald Farms King's Lolly; 2, Curtiss Candy Company on Get of Green Meads Levity King, showing Curtiss Candy Levity Mildred, Curtiss Candy Levity Honey, Curtiss Candy Levity Peer and Curtiss Candy Levity Mirthful; 3, Boulder Bridge Farm Company on Get of Green Meads King Don, showing Boulder Bridge Uniform, Boulder Bridge Usual, Boulder Bridge Thrill and Boulder Bridge Tycoon; 4, Harry & Robert Lage on Get of Lea Pearl Moonlight, showing Moonlight Jewell of Stede Well, Stede Well's Amelia, May Eva of Stede Well and Lively of Stede Well; 5, Curtiss Candy Company on Get of Curtiss Franchester Levity Ace, showing Curtiss Candy Ace of Hearts, Curtiss Candy Ace's Sadie, Curtiss Candy Ace's Sally and Curtiss Candy Noble Ace; 6, Cesor Farms on Get of Cesor Mirth's King, showing Cesor King's Daphne, Cesor King's

Alma, Cesor King's Jennie and Cesor King's Superb.

PRODUCE OF DAM

1, McDonald Farms on Produce of Douglaston Lady Augusta, showing McDonald Farms Della and McDonald Farms Flute; 2, Curtiss Candy Company on Produce of Pansy's Patsy of Meadow Lane, showing Patsy Jean of Meadow Lane and Patsy Jane of Meadow Lane; 3, Curtiss Candy Company on Produce of Pine Manor King's Destiny, showing Curtiss Candy Levity Heir and Curtiss Candy Levity Destiny; 4, McDonald Farms on Produce of McDonald Farms Hester, showing McDonald Farms High Judith and McDonald Farms King's Leta; 5, McDonald Farms on Produce of McDonald Farms Blueblood, showing McDonald Farms Dove and McDonald Farms Honeybloom; 6, Rosebud Farm on Produce of Rosedale Louise, showing Rosebud Farm Royal Jester and Rosebud Farm Bashful; 7, C. Graham Lawyer on Produce of Al-Fin Annita, showing Wynola Attie and Al-Fin Amy; 8, Cottrell & Stewart on Produce of Hesse of Iowanola, showing Tiptonola Matchmaker Cherub and Dean's Matchmaker of Tiptonola; 9, C. Graham Lawyer on Produce of Annita of Smithdale, showing Charmae Annita and Charmae's Annabell.

COW IN MILK, ANY AGE, TO BE JUDGED ON UDDER ALONE

1, Quail Roost Noble Primrose, Curtiss Candy Company; 2, Pansy's Patsy of Meadow Lane, Curtiss Candy Company; 3, McDonald Farms Della, McDonald Farms; 4, McDonald Farms Flute, McDonald Farms; 5, Spruce Shadows Peggy, James E. Kelly; 6, Hydrangea of Chicona, Curtiss Candy Company; 7, Boulder Bridge Theresa, Boulder Bridge Farm; 8, Rosebud Farm Shelia, Rosebud Farm; 9, McDonald Farms Dove, McDonald Farms; 10, Cesor Maxim's Irene, Cesor Farms.

BEST 3 FEMALES, ANY AGE

1, McDonald Farms showing McDonald Farms Henrietta, McDonald Farms Flute and McDonald Farms Della; 2, Curtiss Candy Company showing Curtiss Candy Levity Destiny, Curtiss Candy Levity Jane and Curtiss Candy P. Alma; 3, Rosebud Farm showing Rosebud Farm Shelia, Rosebud Farm Folly and Rosebud Farm Squaw; 4, Cesor Farms showing Cesor Maxim's Resolution, Cesor Maxim's Irene and Cesor Maxim's Valencia; 5, Boulder Bridge Farm Company showing Boulder Bridge Panchito, Boulder Bridge Theresa and Boulder Bridge Trillium; 6, Cottrell & Stewart showing Dean's Trudy of Tiptonola, Entry and Dean's Desire of Tiptonola; 7, Harry & Robert Lage showing Lively of Stede Well, May Eva of Stede Well and Stede Well's Amelia; 8, Joseph Golinvaux showing Highland Place Leda Bell, Highland Place Sunshine and Highland Place Twilight; 9, C. Graham Lawyer showing Charmae Farm Bell, Charmae Annita and Charmae's Annabell.

PRODUCTION GET OF SIRE

1, McDonald Farms on Get of Foremost Prediction, showing McDonald Farms Della, McDonald Farms Flute, McDonald Farms Hope and McDonald Farms Henrietta; 2, McDonald Farms on Get of Myhaven King, showing McDonald Farms Honeybloom, McDonald Farms Dove, McDonald Farms Fleda and McDonald Farms King's Jolly Lady.

DAIRY HERD

1, Curtiss Candy Company showing St. James Philosopher's Barbee, Pansy's Patsy of Meadow Lane, Quail Roost Noble Primrose and Curtiss Candy Levity Destiny; 2, McDonald Farms showing McDonald Farms Della, McDonald Farms Flute, McDonald Farms Hope and McDonald Farms Henrietta 3, Rosebud Farm showing Boulder Bridge Tanager, Rosebud Farm Folly, Rosebud Farm Shelia and Rosebud Farm Squaw; 4, Cesor Farms showing Cesor Maxim's Agnes, Cesor Maxim's Irene, Cesor Maxim's Resolution and Cesor Maxim's Valencia; 5, Boulder Bridge Farm Company showing Boulder Bridge Panchito, Damian Isis, Boulder Bridge Theresa and Boulder Bridge Trillium; 6, C. Graham Lawyer showing Charmae's Annabell, Wynola Attie, Al-Fin Amy and Highland Place Abigail.

Neil Heitke, Boulder Bridge Farm, winner of Klussendorf Trophy.

STATE HERD

1, Minnesota G. B. A. showing Argilla Beacon, Slogan's Sue of Maple Leaf, Wey Acres Levity Fancy, Boulder Bridge Theresa, Spruce Shadows Patricia, Spruce Shadows Peggy, Boulder Bridge Uniform and Pleasant Ridge Leola; 2, Iowa G. B. A. showing McDonald Farms Golden King, Dean's Trudy of Tiptonola, Stede Well's Amelia, Rosebud Farm Bashful, Highland Place Sunshine, Dean's Desire of Tiptonola, Lively of Stede Well and Al-Fin Amy; 3, Michigan G. B. A. showing Caumsett King Royal, Rheaume's Valley View Pearl, King's Marcia, Cesor King's Jennie, Cesor King's Alma, Nina K of Greenfield, Greenfield K. Myra and Val-

Guests at head table annual banquet.

phar's Jonquil; 4, Wisconsin G. B. A. showing Curtiss Candy Levity Drummer, Spring Brook's Junie, Fox's Annabelle of Waukesha, Golden Elm Iola, Golden Meads Ansel's Blossom, Guernsey Grove Sen Sen, Fox's Frederica of Waukesha and McKerrow's Sweet Bunny.

DOUGLASTON MANOR FARM TROPHY
BEST ADVANCED REGISTER COW

Quail Roost Noble Primrose, Curtiss Candy Company.

GUERNSEY PERPETUAL CHALLENGE TROPHY AWARDED TO BREEDER OF GRAND CHAMPION COW

Quail Roost Farm, owned by George Watts Hill, Rougemont, N. C., on Quail Roost Noble Primrose.

PEER CHALLENGE CUP—FIRST GET OF SIRE

McDonald Farms on Get of Foremost Prediction.

QUAIL ROOST MAXIM TROPHY AWARDED TO BREEDER WINNING PRODUCTION GET OF SIRE

McDonald Farms on Get of Foremost Prediction.

LANGWATER TROPHY
GRAND CHAMPION BULL

Boulder Bridge Farm Co., on Argilla Beacon.

BREEDER ROSETTES
AWARDED BY THE AMERICAN GUERNSEY CATTLE CLUB TO THE FIRST THREE PLACINGS IN ALL OPEN CLASSES

PREMIER BREEDER

McDonald Farms.

PREMIER EXHIBITOR

Curtiss Candy Company.

A "Patriot" Goes To England

By Arthur W. Telfer

ADOHR MILK FARMS, Tarzana, Calif., is the American Guernsey breeder who is creating a stir in pure bred circles by shipping the yearling, Adohr Lubas Patriot, to Mrs. Dorothy Wainwright, owner of Kentwyns Pedigree Herds, Nutfield, Surrey, England. To further add to the unusual aspects of the purchase, it all came about through B. H. Bull & Son of Brampton, Ontario, Canada, an importer of pure bred Jerseys, and in turn through the latter's American associate, Neil McPherson of Ontario, Calif. After a brief residence in Canada, to meet with England's entry laws regarding the purchase of American commodities, 'Patriot" was shipped enroute to England on September 11.

Adohr Lubas Patriot was born March, 1946, so when he arrives at Kentwyns he will be ready for service in the Wainwright herd, producers of GOLDEN GUERNSEY milk. He brought honors to the Adohr herd last summer when he was judged Junior and Grand Champion at the Los Angeles County Fair at Pomona. His full brother is in service at the George E. Platt Ranch, selected by their herd manager, N. C. Jensen, to continue the Adohr blood lines the Platt herd is built on.

G. E. Gordon, Dairy Extension Specialist of the University of California, Berkeley, said of "Patriot," "He is exceptionally well-balanced, and I particularly like his depth of heart and flank, and his dairy-like quality. He shows style and animation."

"Patriot" is a son of Surrogate's Lubas of Adohr, also the sire of Adohr Lubas Calico, holder of 4th place in Sr4—365C with 18222 lbs. of milk and 1027 lbs. of fat, and also California State Champion in class B and BB. Of his 14 Advanced Register daughters there are five records from 613 lbs. to 707 lbs. of fat, besides the above Class Leader record, and six records from 509 to 590 lbs. He is a Langwater Surrogate son and his dam, Chuckanut Lena, has 756 lbs. of fat in class C. Her dam, the great old Chuckanut Linneta, has a former Class Leader record in class GG with 823 lbs. of fat, as well as being Grand Champion in Western Washington in 1933.

On the bottom side of Adohr Lubas Patriot's pedigree, the production continues right along in the same top brackets. He is the son of Adohr Cascade Paula, holding the honors of California State Champion in class G (her first lactation) since 1941 with 14410 lbs. of milk and 735 lbs. of fat. On retest as a mature cow she proved her consistency as a real producer by making 15606 lbs. of milk and 768 lbs. of fat. She is a daughter of Cascade Trojan, a Pacific Northwest bred bull, and out of Adohr Lady Paula with 14048 lbs. of milk and 654 lbs. of fat in class BB.

Adohr Lady Paula is also the dam of Adohr Eldor Pauline with 12040 lbs. of milk and 620 lbs. of fat in her first lactation, class G. On retest she is milking over 70 lbs. per day, and two of her full sisters will be tested as they freshen, making four daughters of old Adohr Lady Paula in the Adohr herd, two with records over 620 and 735 lbs., one of them on retest, and two more to be tested as they freshen. This is the foundation of great cow families made!

Clifford R. Knight, Adohr Produc-

(*Please turn to page 1482*)

Adohr Lubas Patriot, Adohr Milk Farms, Tarzana, Calif.

Part of Crowd attending Sale

Curtiss Candy Top Sale

THE second Curtiss Candy Sale held at Curtiss Candy Company Farm, Cary, Ill., on October 6, brought together outstanding consignments from leading herds in eighteen states. It was the general opinion of all those present that it was one of the greatest consignments yet assembled into one sale. The quality was uniformly good and offered buyers a real opportunity to get outstanding animals of proved breeding and from great female lines. It is a sale that might well be called one of the show windows of tops from east, south, north and west.

Consignments from 18 states purchased by buyers from 15 states.

The 46 head were purchased by 28 buyers from 15 states for a total of $97,125, or an average of $2,111.41 per head. Despite the fact that the average was down from last year it was an outstanding sale and when you consider the fact that this year only four animals sold for $5,000 or more, we readily see that most of the consignments were well received and appreciated by the buyers.

From the time Johnnie Merryman was given the green light on McDonald Farms Hester by George W. Emde and C. W. "Jack" Robinson, interest and speculation ran high. Johnnie when he found out that Hester was consigned, immediately wired about 40 prospective buyers and said "Hester is in Curtiss Candy." One prominent breeder said when he received the wire stating "Hester is in Curtiss Candy Sale," he immediately said, "Who is Hester—what Hester? It aroused my curiosity, created interest and made me want to be at the sale to see Hestter." McDonald Farms Hester was bred by H. M. Thomas and Son, Convoy, Ohio. She was consigned by George W. Emde, Happyholme Farm, Lodi, Calif., and purchased by Curtiss Candy Company, Chicago, Ill., for $13,000. The contending bidder on this great show cow and proved brood cow was J. H. Rustman, R-Lane Farm, Bassett, Wis. "Hester" is sired by McDonald Farms Fabron, herd sire at St. Albans Farms, St. Albans, Mo., and out of an A. R. daughter of Coronation Achievement, A. R. She was first prize four-year-old at the 1947 National Guernsey Show. Her daughter, McDonald Farms King's Leta, was first prize heifer one year and under 18 months and Junior Champion female at Waterloo, 1947. Another daughter, McDonald Farms High Judith, was second prize two-year-old at the same show and her son has been retained at Happyholme for a future herd sire. Here was a cow that had type, she had proved herself a brood cow, she was beautifully presented and well received by those present.

The second high animal in the sale was McDonald Farms King's Kindness, a bred heifer consigned by J. M.

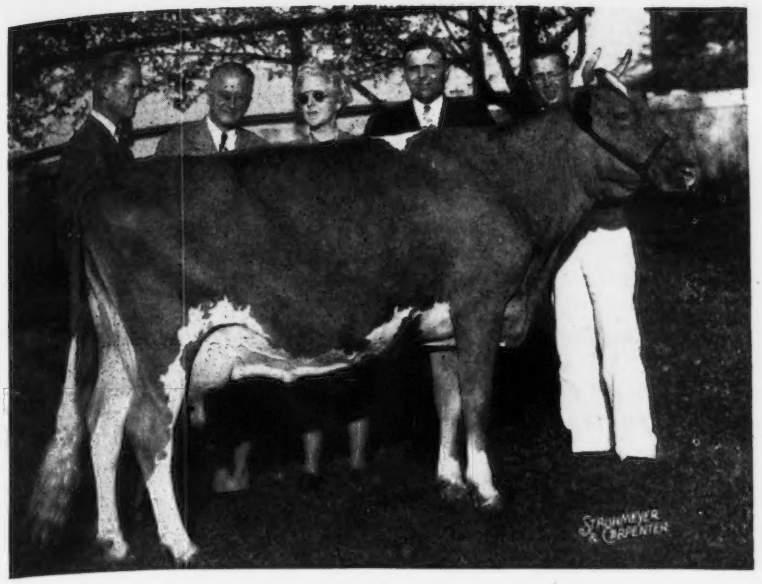

McDonald Farms Hester, consigned by George Emde, Lodi, Calif., and top of the sale for $13,000, purchased by Curtiss Candy Company.

McDonald, McDonald Farms, Cortland, N. Y., and purchased by Weston Howland, Brattleboro, Vt., for $5,975. The contending bidders were V. L. Graf, Grafco Farm, Imlay City, Mich., and Dr. W. H. Acker, Acker's Acres, Waterloo, Iowa. "Kindness" was by Myhaven King, A. R., and out of McDonald Farms Donita, 13493 lbs. of milk, 770 lbs. of fat in AA, an excellent daughter of Foremost Prediction, A. R. The bidding on this heifer was spirited and caused considerable excitement and enjoyment to everyone. In trying to get this outstanding heifer, Weston Howland tried every maneuver in the books. At one time he would jump the bid at a $100 clip, then he would use his slow ball and would bid only $50 over the last bid. In one spot he put in a high fast one and raised the bid by $200, but it was his change of pace, $25.00 bid, that finally retired Dr. Acker from the game.

The third high animal in the sale was Lockshore Noble's Apollodorus, bred and consigned by R. F. Locke, Lockshore Farm, Cressey, Mich. She was purchased by G. B. Walker, Walker Farms, Stoneville, Miss., for $5,100. The contending bidders were Shoal Falls Farms, Inc., Hendersonville, N. C., and Curtiss Candy Co., Chicago, Ill. "Apollodorus" is sired by Lockshore Nobleman, A. R., that is by a son of Shuttlewick Apollo out of the great cow, Noranda's Milkmaid, 19654 lbs. of milk, 1155 lbs. of fat, 7 yrs. 365, Class Leader 2nd Place. She is out of Lockshore Apollodorus, 15984 lbs. of milk, 743 lbs. of fat in CC that is by Lockshore Crystal Prince out of Lockshore Golden Locks, 17096 lbs. of milk, 682 lbs. of fat, Sr4—305C—Class Leader 9th Place, 19264 lbs. of milk, 836 lbs. of fat in E, former Class Leader record.

The top bull in the sale was McDonald Farms Pre Lucky Boy bred and consigned by McDonald Farms, Cortland, N. Y., and purchased by Curtiss Candy Company, Chicago, Ill., for $5,000. Gail E. Heifner, Otto C. Kline and Wm. Colbert and Sanfadair Farm, Sanitary Farm Dairies, Inc., White Bear Lake, Minn., were in all the contention until the last for the bull. Lucky Boy was second prize bull calf at the 1947 National Guernsey Show, Waterloo, Iowa. He is by McDonald Farms Prediction out of McDonald Farms Helma, A. R., (classified Excellent), a daughter of Foremost Prediction, A. R. and Green Meads Thelma—classified Excellent at sixteen and a half years of age.

The second high bull of the sale was Fairlawn Dairymaid's Steadfast, bred

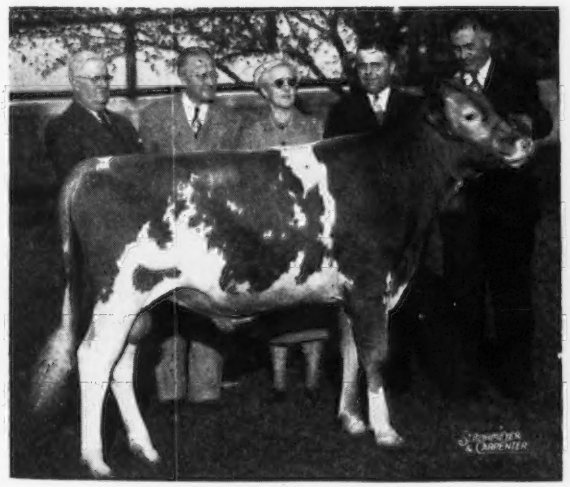

McDonald Farms Pre Lucky Boy, top bull for $5,000. Left to right: J. M. McDonald, Mr. & Mrs. Otto Schnering, Delbert Kingston and K. C. Sly.

McDonald Farms King's Kindness, consigned by McDonald, Farms and purchased by Weston Howland, Brattleboro, Vt., for $5,975. J. M. McDonald, Weston Howland, Wendell McGinnis and K. C. Sly.

and consigned by Fairlawn Farms Company, Port Chester, N. Y. This bull was purchased by Wm. H. Champlin, Haven Hill Farms, Rochester, N. H., for $3,000. The contending bidder was a syndicate composed of the Sisters of the Precious Blood, Rome City, Ind., Joseph W. Smith and Virgil Todd, Ligonier, Ind., and Victor Stine, Goshen, Ind. "Steadfast" was sired by Fairlawn Memoir's Performer, herd sire at Sterling Farms, Inc., Stamford, Conn., and out of Riegeldale Melba's Dairymaid, an own daughter of Green Meadow Melba.

The heavy buyers in the sale were Curtiss Candy Company, Chicago, Ill., five head for $22,700; O. P. Alford, III., Queenstown, Md., five head for $12,100 and Lynn A. Hawkins, Forestville, N. Y., five head for $6,850.

A sale of this caliber takes a great deal of thought, work and effort on the part of everyone concerned. Great credit is due Mr. and Mrs. Otto Schnering, President, Curtiss Candy Company, Delbert Kingston, Superintendent, and the entire Curtiss organization for their untiring efforts to make everyone comfortable and to see that everything went smoothly. The well organized parade of cattle on Sunday afternoon, dinner at the Schnering home on Sunday evening, the work of the entire Curtiss organization and the Merryman organization, plus the cooperation of consignors and buyers, all combined to make a great sale.

The sale was managed by Louis McL. Merryman and Sons, with E. M. Granger, Jr., auctioneer. Pedigrees were read by Louis McL. Merryman and ring men were John B. Merryman, Louis McL. Merryman, Jr., and Robert Seitz.

Following is the sales list:

O. P. Alford, III., Queenstown, Md.	
Coronation Zoella	$4,000
Coronation Zoetta	3,000
Fairlawn Performer's Laurie	1,500
Sterlingold Mandelay	2,600
Wyebrook Matchless Rose	1,000
L. E. Boswell, Burkeville, Va.	
Langvalley Levity Valencian (Bull)	1,700
Boulder Bridge Farm Co., Excelsior, Minn.	
Rosebud Farm Squaw	1,000
Wm. H. Champlin, Rochester, N. H.	
Fairlawn Dairymaid's Steadfast (Bull)	3,000
Howard H. Colby, Romeo, Mich.	
King's Dalia	1,200
Mr. & Mrs. Glen R. Corbin, Kentland, Ind.	
Ideal's Hopeful's Clara Bell	1,100
Curtiss Candy Company, Chicago, Ill.	
Langvalley Levity Babette	900
McDonald Farms Pre Lucky Boy (Bull)	5,000
McDonald Farms Hester	13,000
Boulder Bridge Quadrant	1,000
Hominy Hill Pansy	2,800
Dunwalke Farms, Inc., Far Hills, N. J.	
Groton House Caesar's Mist	2,000
Wm. Y. C. Gilmore, Lake Geneva, Wis.	
Glacial Meads Levity Beauty	900
Franchester Levity Patience	900
Lynn A. Hawkins, Forestville, N. Y.	
Curtiss Candy Levity Lotus	2,550
Sanfadair Levity Phillis	1,000
Boulder Bridge Usual	1,100
Howland Herald Juno	1,000
Western Glow Royal Ultra May	1,200
Weston Howland, Brattleboro, Vt.	
McDonald Farms King's Kindness	5,975
David Kemp, Hendersonville, N. C.	
Cesor Maxim's Irene	3,100
Dr. Joseph B. Kleinhans, Herbster, Wis.	
Curtiss Candy Aster	1,000
Otto C. Kline, Wm. Colbert, and Gail Heifner, Sullivan, Ohio	
Wey Acres Levity Candy (Bull)	2,000
J. M. McDonald, Cortland, N. Y.	
Skyline Challenger's Fancy	1,650
Pert of Chicona	2,500
Louis McL. Merryman, Sparks, Md.	
Forges Madam Queen	600
G. J. Metzger, Orland, Ind.	
Greenacres Jennetta	550
Quaker Oats Company, Chicago, Ill.	
Africander Andy's Janet	2,100
J. H. Rustman, Bassett, Wis.	
Marietta of Green Acres	3,300
Sanitary Farm Dairies, Inc., White Bear Lake, Minn.	
Wey Acres Levity Honeybee	1,000
Hiworth Premier's Lucrest	1,000
J. C. Sargeant, Jr., Birmingham, Ala.	
Curtiss Candy P. Dipper	1,400
Joseph W. Smith and Virgil Todd, Ligonier, Ind.	
Highland Place Twilight	600
Mayflower's Peoria	1,050
Francis Trecker, Milwaukee, Wis.	
Celeste of Chicona	500
Wm. B. Vilter, Hartland, Wis.	
Raemelton Levity Petunia	650
Ideal's Champ's Miriam	1,600
H. L. Wadsworth, Romeo, Mich.	
Antietam Ruth	2,400
Antietam Moonstone	1,500
G. B. Walker, Stoneville, Miss.	
Lockshore Noble's Apollodorus	5,100
Mrs. F. L. Weyenberg, Thiensville, Wis.	
Gayoso Levity	3,200
Mark J. Woodhull, Angola, Ind.	
Gayoso Victor's Levity	900

Indiana Fall Sale

THE 16th Annual Fall Consignment Sale held Wednesday, Oct. 8, at the Fair Grounds, Lafayette, once again offered breeders in Indiana a real opportunity to add valuable blood lines and proved breeding to their herds. As in the past, Indiana buyers appreciated the opportunity and purchased 31 of the 36 animals consigned. This sale is performing a real service to Indiana and its breeders. It affords the breeders of Indiana a top market for their own cattle and also gives them a real opportunity to buy the best from leading Eastern and Mid-Western herds.

The 36 head sold for $31,480, or an average of $874.44 per head. Great credit is due E. T. Wallace, Secretary, Indiana G. B. A. and the entire sale committee composed of O. H. Dietrich, Clyde Hinshaw, Fred Siess, M. C. Faust and Paul Logan for their efforts in assembling this group of cattle for the approval of the buyers within their State. Through the work of the sale committee, the generosity of the consignors and the efforts of E. T. Wallace, breeders in Indiana are semi-annually offered an opportunity to introduce new blood of proved inheritance into their herds.

This year, as in the past, a feature of the sale was King's Row. The four bulls were selected from leading cow families from the St. Albans Farms, Inc., McDonald Farms, Welcome-In Farm and Burton Lane Farm herds. These four bulls sold for $5,325 or an average of $1,331.25 per head. Three of these bulls were purchased by Indiana breeders and the fourth one went to C. H. Jennings and Sons, Iowa City, Iowa.

Both the top bull and the top female were bred and consigned by McDonald Farms, Cortland, N. Y. The top of the sale was the bull calf, McDonald

Farms P. Monarch, a son of McDonald Farms Predictor and out of McDonald Farms King's Jolly, a daughter of Myhaven King, A. R., out of Douglaston Lady Mary, A. R. Lady Mary is the dam of four A. R. daughters and is out of Green Meadow Florinda, A. R. that is the dam of six A. R. daughters. "Monarch" is by a double grandson of Foremost Prediction, A. R. and carries the Prediction-King cross. He was purchased by Earl Groth, South Wind Farms, Fort Wayne Ind. "Monarch" sold for $3,000 and will be bred to the daughters of McDonald Farms Hoosier and McDonald Farms Darnall. The contending bidder on this bull calf was Fuller Farms, Shelbyville, Ind.

The high female of the sale and the second high animal was McDonald Farms King's Lodema. She was purchased by C. J. Kramer and Delorn Pease, Keystone, Ind., for $2,500. The contending bidders were Dr. G. H. Scanlon, Iowa City, Iowa, and Frank Schocke and Merle Trees, Frankfort, Ind. "Lodema" is sired by Myhaven King, A. R., and out of an A. R. daughter of McDonald Farms Distinction.

The second high female in the sale was bred and consigned by W. W. McKitrick and Son, Columbus, Ohio. This choice-bred heifer, Welcome-In Advance's Beatrice, was purchased by Walter L. Young and Son, Greentown, Ind., for $1,900. The contending bidder was Lewis Clark and Sons, New Ross, Ind. "Beatrice" is by Langwater Advance, A. R., and out of an A. R. daughter of Langwater Chum, A. R.

The third high female was St. Albans Glamour's Honoria that was purchased by Fred L. Quaite, Acton, Ind., for $1,400. Dr. G. H. Scanlon, Iowa City, Iowa, was the contending bidder. "Honoria" is by McDonald Farms Glamour and out of an A. R. daughter of St. Albans Actor's Honor.

The fourth high female was bred and consigned by Boulder Bridge Farm Co., Excelsior, Minn., exhibitors of Argilla Beacon, the 1947 Grand Champion bull at the National Guernsey Show, Waterloo, Iowa. This choice-bred heifer, Boulder Bridge Titian, was sold for $1,350 to E. J. Brookhart, Ancestral Acres Farm, Celina, Ohio. "Titian" is by Boulder Bridge Conquest that is by Green Meads King Don out of Douglaston Lady Lucy. She is out of an A. R. daughter of Valleywood Valiant Hero.

Earl Groth, South Wind Farm, with two head at $3,420 was the leading buyer, followed by Walter L. Young and Son, Greentown with two at $3,100, and C. J. Kramer and Delorn Pease, Keystone, with one at $2,500. Only one buyer took more than two head, C. L. Jenkins, Peru.

The night before the sale, as has always been the custom, the Indiana G. B. A. gave a party and served an old-fashioned chicken dinner, real Hoosier style. Everyone enjoyed the event and the general comment heard around the sale barn was "There is something about these Indiana Sales ——," "There is a feeling of warmth and friendliness——, "This seems more than just another sale,—"It is sort of a tradition and an established institution."

Following the dinner all GOLDEN GUERNSEY customers in Lafayette were invited to attend the cattle parade and listen to a special musical program. The entire Borden staff were at the party to greet their customers. Albert P. Stewart, Director of the Purdue Musical Organization, gave a brief speech of introduction and the Varsity Four and Leonard Newman, on the accordian, played several musical selections.

The sale was managed by the Indiana G. B. A. Pedigrees were read by Fred Siess. Roy S. Johnson was the auctioneer and Robert Seitz and Ned Johnson worked the ring. Paul Logan officiated as barn superintendent and passed the slips.

Following is the sales list:

E. J. Brookhart, Celina, Ohio	
Boulder Bridge Titian	$1,350
Keith Bussard & Mearl McGonigal, Greentown, Ind.	
Delpark Revelation	800
Lewis T. Clark & Sons, New Ross, Ind.	
Chedco Winsome	675
Dingley Farms, Inc., Indianapolis, Ind.	
Eagle Valley's Appollo's Daisy	450
James E. Figg, Linton, Ind.	
Owen's Place Royal's Primrose	350
Wethersfield Eunice	700
Willis & Josephine Gardner, Fort Wayne, Ind.	
Virmar's Dicta Sally	1,100

McDonald Farms P. Monarch consigned by McDonald Farms and purchased by Earl Groth, South Wind Farm, Ossian, Ind. K. C. Sly and Earl Groth.

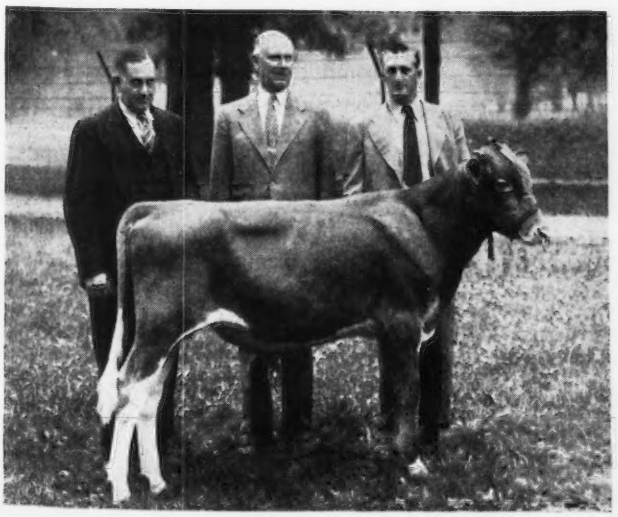

McDonald Farms King's Lodema. $2,500. J. C. Kramer and Delorn Pease with K. C. Sly.

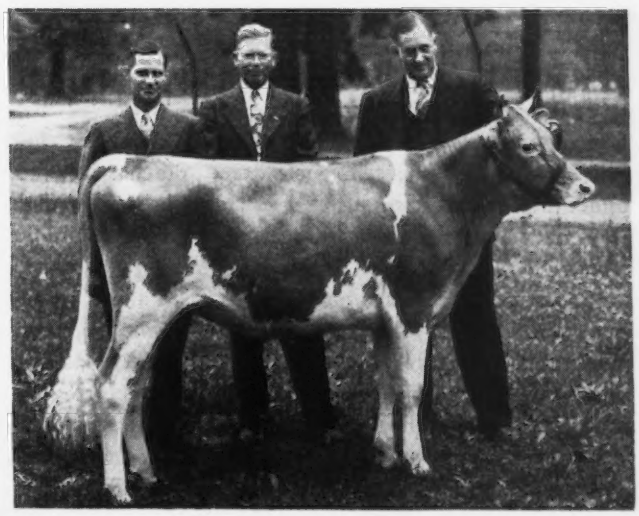

Earl Groth, Fort Wayne, Ind.
McDonald Farms P. Monarch (Bull) 3,000
Covington Hill's Golden Cecile .. 420
Dr. E. H. Hahn, Indianapolis, Ind.
Ken Ver Wonder's Prudence 425
Eagle Valley Joffre's Adelia 675
Carl L. Jenkins, Peru, Ind.
Wabash Valley Lorna 485
Commando's Opanline 700
Leahaven Brilliant 650
C. H. Jennings & Sons, Iowa City, Iowa
St. Albans Archer's Beau (Bull) ... 1,000
C. J. Kramer & Delorn Pease, Keystone, Ind.
McDonald Farms King's Lodema 2,500
H. C. Krannert, New Augusta, Ind.
Hominy Hill Patricia 825
Dr. W. H. & Richard Lane, Camden, Ind.
Hominy Hill Wistful 700
Kitchener Fashion's Countess ... 675
Frank J. Mackey, Mukwonago, Wis.
P. F. King's Lady 460
W. R. Matthews, Plymouth, Ind.
Owen's Place Dandy's Myra 385
J. H. Mills & Son, Flora, Ind.
Seco Inspector's Maid 600
Commando's L. Olirose 360
William E. Mohler, Zionsville, Ind.
Twinkle of Leafy Lane 460
John L. Newby, Sheridan, Ind.
Welcome In Angler (Bull) 675
George J. Pearson, Burlington, Iowa
Sky Line Challenger's Columbine . 1,050
Fred L. Quaite, Acton, Ind.
St. Albans Glamour's Honoria ... 1,400
Ken Ver Wonder's Goldie 460
Dr. G. H. Scanlon, Iowa City, Iowa
St. Albans Grandee V. Beauty ... 1,125
Sisters of the Precious Blood, Rome City, Ind.
Amity of Leafy Lane 425
E. K. Wetzel, Mooresville, Ind.
Virmar's Dicta Diana 975
Mark J. Woodhull, Angola, Ind.
McDonald Farms Her Kolly 1,300
Edgar L. Yeager, Greencastle, Ind.
Burton Lane Thor's Napoleon (Bull) 650
Burton Lane Thor's Maribel 575
Walter L. Young & Son, Greentown, Ind.
Welcome In Chum's Angelica 1,200
Welcome In Advance's Beatrice .. 1,900

Ohio Classic Sale

THE 5th Ohio Guernsey Classic was again held at the Columbus Riding Club, Columbus, Ohio on Thursday, September 25. Prior to the sale it was felt that this year's committee had done an exceptional job in selecting outstanding cattle and that the breeders generally, not only from Ohio but over a wide area, had been very generous in allowing the committee to take animals they could ill afford to spare. That was the general feeling. The 39 head brought $42,000, an average of $1,076.92 per head, which is $469.71 below last year's average.

There were the unprecedented number of 11 withdrawals, some of which were known to be among the tops and a finger could be placed on two or three other spots that hurt. It was in fact a good sale and as usual beautifully handled by the sale committee under the chairmanship this year of H. R. Penney and the hard working, able secretaryship of O. C. Belt.

John Bandy must have made up his mind quite a long while ago that he was going to have a Langwater bull. Last year he was the runner-up on Langwater Sentry, the second high bull in last year's sale. This year it did not take quite so much money but John got the top bull for $5,000, with Joe Hussong of the Grocers' Cooperative Dairy, Dayton, Ohio as the runner-up. This year's top of the Ohio Classic, Langwater Vanguard, is a son of Langwater Valencian out of a daughter of Langwater Countryman, Langwater Johanna, 11801 lbs. milk, 611 lbs. fat, class F and now on retest as a five-year-old with credits that were announced as 10712 lbs. milk, 506 lbs. fat in 218 days, the second dam, Langwater Joyce, 13831 lbs. milk, 705 lbs. fat, class GG, by Langwater Pharaoh out of Langwater Queen of Joy. One must admire John Bandy for what he has done. He has farmed all his life, reared a splendid family and as we understand it, has made whatever he has out of his farm and Guernseys. This is not the first time that he has purchased a top bull in the Ohio Classic. John Bandy is one of many good farmer-breeders who illustrate the point that with persistence, hard work and sufficient "know how" this business of breeding Guernseys can be made a fascinating, profitable, practical experience.

The second high in the sale was the McDonald cow that brought $2,500 from Francis Ginn, Novelty, Ohio. Mr. Ginn was also the contending bidder on many other top animals, although this was the only one he bought. The cow, McDonald Farms Hemeranda with 12434 lbs. milk, 719 lbs. fat, 365 Sr.2 (1079) is a daughter of McDonald Farms Distinction out of Friendship V. Emerande, 8563 lbs. milk, 432 lbs. fat, class BBB. She was due in a month to the service of McDonald Farms Intense, he by McDonald Farms Gallant out of McDonald Farms Flute.

Last year's sale had 49 head, 12 of which sold for over $2,000 and 30 of which sold for over $1,000. This year's sale only had 39 head, of which three brought above $2,000 and 13 head brought between $1,000 and $2,000. The other one above $2,000 was McDonald Farms King Midas by Myhaven King out of Green Meads Queen Aloma that brought $2,100 from Charles L. Melenyzer, Belle Vernon, Pa., with B. M. Davison, Clarksburg, W. Va., as the runner-up. Mr. Melenyzer's four head at $5,225 made him the leading buyer, with John Bandy second. W. O. Peterson, Greensburg, Pa., took four at $3,850 while Thad Byers, Columbus, took three at $3,800. There were 26 different buyers of whom three were from Pennsylvania, two from New York, one from Wisconsin and the balance from Ohio.

The Classic committee again staged a delightful dinner the evening before the sale attended by about 140 people which included breeders from Minnesota to Texas and from Nebraska to New England. It was a delightful gathering marked by the grand fellowship of a great group of people. H. R. Penney, chairman of this year's Classic committee presided, introduced his committee and all the visitors from out of state. O. H. Liebers, director of The American Guernsey Cattle Club and a consignor to the Classic for the first time, who was the speaker of the evening, was brief and to the point with some useful thoughts on the Guernsey business. He was followed by a few remarks requested from R. L. Holden, field representative of The American Guernsey Cattle Club.

This year's committee consisted of Mr. Penney and Mr. Belt along with

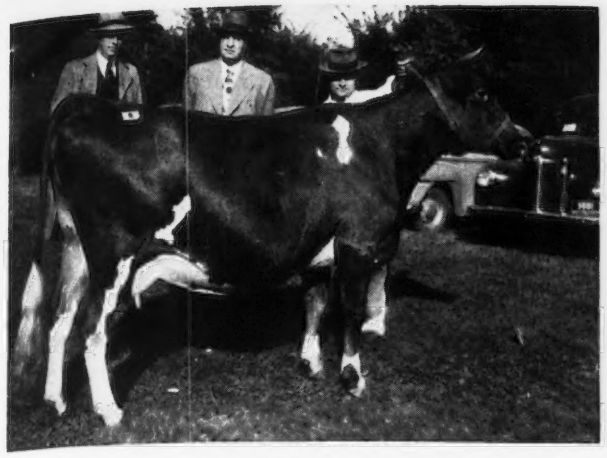

Woodacres Baroness Alice sold for $1,675. Left to right: Mr. Carter, herdsman Byers Guernsey Farm, Thad M. Byers, Columbus, owner of Byers Guernsey Farm and Paul L. Brundige, consignor.

Langwater Vanguard. $5,000. Mr. and Mrs. John Bandy, Bellevue, Ohio, buyers.

Dr. D. G. Arnold, N. H. Hill, H. F. Krimendahl, W. W. McKitrick, Sallie J. Sexton and Howard J. Ziegler. The sale was managed by the Ohio G. B. A. under this committee. Floyd Barlow read pedigrees, Roy Johnson was the auctioneer, assisted in the ring by Glenn Lecky and C. S. Sprunger. Raymond Sidle handled the slips and Donald Zehr posted the names and prices on the blackboard.

The cattle in the sale were uniformly of high quality but lacked the two or three sensational tops of last year.

Following is the sales list:

John W. Bandy, Bellevue, Ohio	
Langwater Vanguard (Bull)	$5,000
John B., Paul R. & James W. Barger, Cleveland, Ohio.	
Spencer Farm Royal Beautiful	725
Everett R. Beaty, Huntington, Ind.	
May Rose of Francene	425
O. C. Belt, Pickerington, Ohio	
South Wind Darnall's Adella	925
Stephen W. Blodgett, Fishkill, N. Y.	
Foremost Royal's Phronica	1,350
Charles B. Bolton, Lyndhurst, Ohio	
Gayoso Peer's Fan	550
E. J. Brookhart, Celina, Ohio	
Boulder Bridge Thetis	1,700
Thad M. Byers, Columbus, Ohio	
Woodacres Baroness Alice	1,675
Raemelton Levity Charity	1,000
Sterlingold Princess Lorraine	1,125
Harold Carnahan, Racine, Ohio	
Welcome-In Chum's Susie	675
Foremost Guernsey Ass'n. Inc., Hopewell Junction, N. Y.	
Graceland Nona	1,000
Edwina B. Gantz, Springfield, Ohio	
Caswell's Inspiration Susette	750
Shamrock's Duke's Fern	750
Wm. Y. Gilmore, Jr., Lake Geneva, Wis.	
Skyline Challenger's Sonata	1,100
Francis Ginn, Novelty, Ohio	
McDonald Farms Hemeranda	2,500
W. G. Greenwood, Newport, Ohio	
Gray Haven Argo's Beauty	525
Brooks M. Havens, Delaware, Ohio	
Sun-Blest Farms Honey	1,050
Mr. & Mrs. G. H. Lewis, Johnstown, Ohio	
Gayoso Prince's Carol	500
W. W. McKitrick & Son, Columbus, Ohio	
Gray Haven Argo's Charlotte	600
Great Elm His Bella	700
Charles L. Melenyzer, Belle Vernon, Pa.	
Kokosing's Suzann	675
McDonald Farms King Midas (Bull)	2,100
McDonald Farms King's Libby	1,550
Maxine of Spreading Elm	900
Glenn L. Miller, Defiance, Ohio	
Bethany Wistar's Hollara	1,500
Dr. F. L. Moore, Fremont, Ohio	
Graceland Eclipse's Holly	550
Kitchener Fearless Mimi	925
Woodacres Royal Laughter	1,300
Leslie Charles Ober, Novelty, Ohio	
Evalon Ruth	775
William O. Peterson, Greensburg, Pa.	
Langwater Gleam	1,050
Sun-Blest Farms Mistress	925
McDonald Farms Hortense	875
Wethersfield Elvira	1,000
I. P. Smith, Maumee, Ohio	
Clearfield Sunbeam	725
Gayoso Victor's Daisietta	500
Sunnyhill Farm, Inc., Imperial, Pa.	
Way-Ellen Farms Donna Jeanne	600
Wade N. Wehr, North Lima, Ohio	
Welcome-In Chum's Connie	700
Erwin K. Wetzel, Mooresville, Ind.	
Franchester Novel Girl	725

New Jersey

THE 9th Annual New Jersey Guernsey Breeders' Sale was held on October 11, at Glenburnie Farm, Trenton, N. J. With an outstanding cow for the top, and the other cows especially nice and selling well, this resulted in the second high New Jersey Sale. The 40 head totaled $34,575, or an average of $864.38. This is exceeded only by the average of $922.22 in 1944, although three other totals are higher. The sale, as the 3rd Invitational the day before, was held at Glenburnie Farm for the first time. Conditions, including the weather, were just as nice as the day before. Everyone present felt that it was a constructive move in using Glenburnie Farm.

It is interesting to note that 19 of the 40 head remained in New Jersey. New Jersey breeders annually put on a top sale with The Pate Sales Co., the sale managers, and with consignments coming only from within the state. The sale committee is to be congratulated on the splendid job in picking the cattle. This year the committee was composed of John Lindsay, Freehold; D. W. K. Peacock, Flanders; Lloyd Wescott, Clinton, and Joseph P. Broadhurst, Woodbury, the chairman. The sale again proved that the tops and cattle that are really desired sell good and also that New Jersey, as Harry Pate mentioned, "is a fine source of profitable, dependable, popularly-bred Guernseys."

The top cow was consigned by John Stafford of Laurel Mills Farm, Laurel Springs, N. J. She was Laurel Mills Estafette, a big, rugged, two-year-old with an udder that looked like it would stay well attached. "Estafette" is by Guinea's Gold Prince Joy Boy tracing twice to Noro Gold of Hill Girt, A. R., and a grandson of the great cow at 19 years, Princess of Worton. She is out of Janet's Hardwick's Estafette, 13409

lbs. of milk, and 676 lbs. of fat in A (730). "Estafette" herself is on test and has 7180 lbs. of milk and 343 lbs. of fat, Jr2—365 in 192 days. The bidding was brisk on "Estafette," as soon as Harry said "Go," and before long it was only K. C. Sly, bidding for McDonald Farms, and Jack Ball, manager, bidding for Langvalley Farm. Both wanted her badly but McDonald Farms secured her for $5,600, to make the outstanding top of the sale.

The top bull, and there were only two in the sale, was Hominy Hill Hiawatha, consigned by Hominy Hill Farm, Colts Neck, N. J. "Hiawatha" is by Riegeldale Coronation King, A. R., and Flying Horse Master's Harp, 15689 lbs. of milk and 917 lbs. of fat, Jr2—365C, World Record, (sold for $7,300). He was an April calf and a dairy looking bull, possessing a good head and neck. He was purchased by Louis J. Appell, York, Pa., with Herbert's Hill Farm, West Chester, Pa., the contending bidder, and Walter L. Snook, Ottawa, Ill., also a strong contender.

Two cows consigned by Hominy Hill both sold for $2,300. They were Hominy Hill Delores, 13978 lbs. of milk and 722 lbs. of fat in G, by Fairlawn Peerless Dictator, A. R., and out of Honeybell's Helen of Playhaven, 9765 lbs. of milk and 547 lbs. of fat in AaA and Hominy Hill Roselle, 14875 lbs. of milk and 759 lbs. of fat, Jr2—365C, another "Dictator" daughter and out of Ashland Dutchess Roselle, 12584 lbs. of milk and 681 lbs. of fat, Sr4—305C (2x), Class Leader 10th place. It is interesting to note that both of these top cows went to A. L. Kaskel, owner of Doral Farms, Stamford, Conn. Doral Farms is getting underway with a Guernsey herd and Orson Cook, the manager, made the purchases. On these two fine cows Arturo Peralto Ramos, Rushland, Pa., was the contending bidder.

Of the 40 head sold, 19 stayed in New Jersey, 12 went to Pennsylvania, four to Connecticut, three to New York, and one each to Maryland and Virginia.

A. L. Kaskel was the high buyer, securing 4 head for $6,350, Herbert's Hill Farm, West Chester, Pa., was the second high buyer, purchasing three head for $2,075.

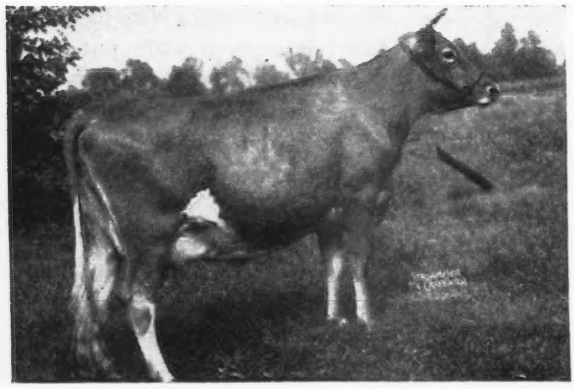

Laurel Mills Estafette, consigned by John Stafford, Laurel Springs, N. J., and purchased by McDonald Farms.

Hominy Hill Hiawatha, consigned by Hominy Hill Farm, Colts Neck, N. J., and purchased by Louis J. Appell, York, Pa.

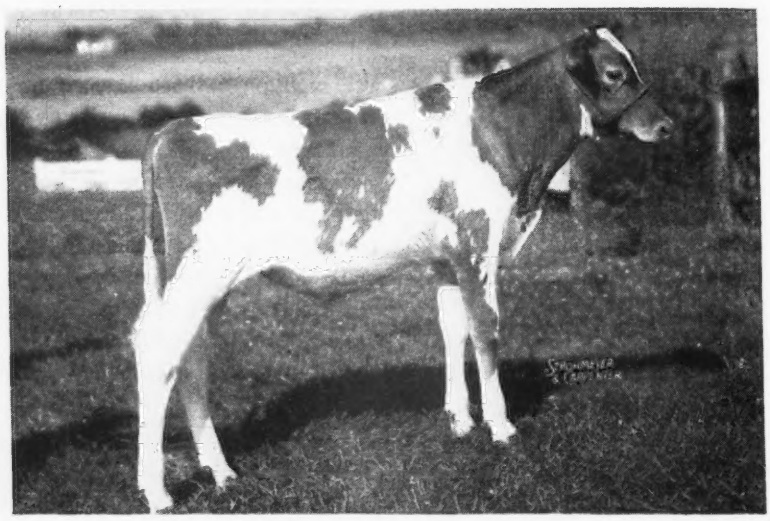

The sale was managed by The Pate Sales Company with Harry M. Pate reading pedigrees and E. M. Granger, Jr., in the box. John Merryman and Wm. M. Nulton, Jr., worked the ring along with Kenyon Brown, who also passed the slips. Edward Roslon clerked the sale.

The night before the sale, the New Jersey G. B. A. entertained the early arrivals and Guernsey enthusiasts at the Stacy-Trent Hotel from 5:00 to 7:00. Refreshments were served and a good get-to-gether was enjoyed.

Following is the sales list:

Joseph T. Adams, Medford, N. J.	
R. F.'s Golden Miracle	$350
Louis J. Appell, York, Pa.	
Hominy Hill Hiawatha (Bull)	2,500
Joseph Atamanink, Sargeantsville, Pa.	
Haddon's Constance	475
Thomas M. Atkins & Son, Bridgeton, N. J.	
Haddon's Pearl	525
Carter Bache, Stillwater, Pa.	
Haddon's Rilma	1,000
Louise C. Decker, Bordentown, N. J.	
Hominy Hill Maid	450
Florham Queenie Girl	525
Fairlawn Farms Co., Port Chester, N. Y.	
Saddle River Actor's Eve	1,000
William R. German, Monkton, Md.	
Majesty's Lady Ultra	475
Fred A. Hartley, Pittstown, N. J.	
Majesty's Marigold of Q. S. F.	525
Herbert's Hill Farm, West Chester, Pa.	
Wilgorlan's Christine	750
Florham Jeannette	625
Glenburnie Glen's Huldah	700
A. L. Kaskel, Stamford, Conn.	
Hominy Hill Delores	2,300
Hominy Hill Roselle	2,300
R. F.'s Highlander's Irma	700
Meadowbrook Lady Jeanette	1,050
Jack Knapp, Newton, N. J.	
Ben's Rose of Q. S. F.	400
Flat Brook Her Princess	550
Sidney Liberman, Collegeville, Pa.	
Flat Brook Pet H. Mafalda	300
Locust Grove Dairies, Westville, N. J.	
Vagabond's Weymouth	650
H. H. McConnell, Merion, Pa.	
Count's Destiny	750
McDonald Farms, Cortland, N. Y.	
Laurel Mills Estafette	5,600
J. Scott Parrish, Richmond, Va.	
Woodacres Royal Vianna and Heifer Calf	1,000
A. M. Porter, Chadds Ford, Pa.	
Yeoman's C. Galore	475
Saddle River Peerless Susie	650
Chinquapin Pound Foolish and Bull Calf	750
Walter A. Reynolds, Moravia, N. Y.	
Two Brooks Ellen	275

W. H. Sheffield, Jr., Oxford, N. J.	
Arch Lane Butterfat Lila	625
Kilmac Peerless Queenie	400
Mary K. Stevens, Vineland, N. J.	
Bondwick's Grace	675
Arch Lane Butterfat Lily Dove	750
Rycklaver Victoria	575
Walter J. Stuber, Newtown, Pa.	
Lad's Rose Betty of Mercer	600
Lloyd Wescott, Clinton, N. J.	
Spruce Run Cherub's Patsy	350
Two Brooks Beauty	875
H. C. Young, Basking Ridge, N. J.	
Florham C. Betty	500
Glenburnie Majesty (Bull)	425
Arthur M. Youngs, Titusville, N. J.	
Madrey Farm Princess Topsy	450
Rycklaver Snowball	700

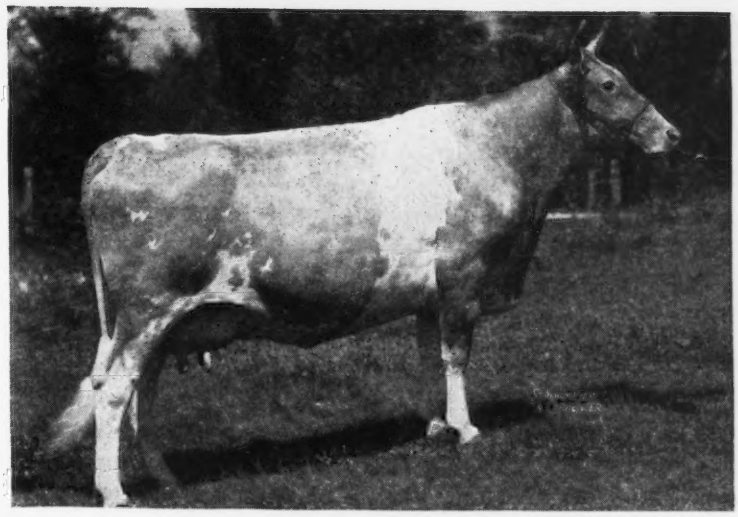

Endean Kinsa, consigned by Forges Farms, Inc., Plymouth, Mass., and purchased by Arturo Ramos, Rushland, Pa.

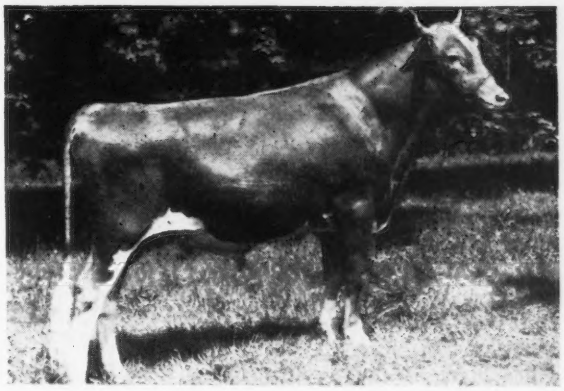

Fairlawn Actor's Janus, top bull, consigned by Fairlawn Farms and purchased by Mr. Ramos, Rushland, Pa.

3rd Invitational Sale

THE 3rd Invitational Sale this year, held October 10, saw Harry Pate and Tony Jardine select a group of cattle uniformly well accepted, with bred heifers and bulls especially well received. A good crowd turned out at Glenburnie Farm, marking the first time this sale had been held away from the New Jersey State Fair Grounds. Accommodations at Glenburnie are fine, with ample barn space, excellent help and service in the barns, a spacious tent near the barn and all this coupled with a very pleasant Fall day seemed to make everything just right. However, despite this at first the sale started slowly but picked up, and when the bulls sold all went well indeed—leading Harry to mention that perhaps they should have more bulls.

It was a good uniform sale with no outstanding tops as in last year's sale. The 34 head brought $33,800, or an average of $994.11. This was $102.85 below the average of last year.

The top of the day was a big, strong cow, Endean Kinsa, consigned by Forges Farm, Inc., Plymouth, Mass. She has a record of 13580 lbs. of milk and 771 lbs. of fat Sr3—365 and is by a son of Broadland Border King and out of Endean Buan, 13809 lbs. of milk and 698 lbs. of fat in class GG, and daughter of Argilla Plato. Bidding was spirited on "Kinsa" that was well displayed in the ring by Tom Prentice, Jr., and around $3,000 settled with Arturo Ramos, Rushland, Pa., and John Samworth, bidding for Grayce Farm, Dalton, Pa. At $3,500 "Kinsa" went to Mr. Ramos who is starting a Guernsey herd, and when the sale was over had bought three head for his new foundation, including the top bull of the sale.

The top bull, consigned by Fairlawn Farms, Port Chester, N. Y., Fairlawn Actor's Janus, was a double Green Meadow Peerless, being a son of Fairlawn Peerless Actor by Green Meadow Peerless, out of Bright Lad's Actress, 19146 lbs. of milk and 980 lbs. of fat Jr4—365, Class Leader 3rd place, World Record when made, and dam of two sires in the Fairlawn herd. He is out of Fairlawn Peerless Heliotrope, 11722 lbs. of milk and 653 lbs. of fat, Sr2—365C, a Green Meadow Peerless daughter. "Janus," a well-grown bull, attracted Mr. Ramos at the start and likewise F. M. Shelley, Perkasie, Pa. It was an interesting few minutes' bidding which saw Mr. Ramos secure "Janus" for $1,900.

The top bred heifer was consigned by Fairlawn Farms, Port Chester, N. Y. She was Fairlawn F. P. Fernleaf, a daughter of Phillips Fairlawn Peerless, A. R., and out of Fairlawn L. Fern, 10284 lbs. of milk and 544 lbs. of fat Jr4—305C, a daughter of Coronation Leader. Sam Pike was at the halter and had this beautiful heifer just right. "Fernleaf" had many interesting bidders but like most of the others in the sale she stayed in New Jersey, going to W. D. and D. T. Merrill, Flemington, N. J., for $2,000, with A. L. Kaskel, Stamford, Conn., the contending bidder.

The top open heifer, and there were only two that sold for $1,000, was Coldspring's B. R. Tranquil, a daughter of Coldspring's Beauty's Romulus and out of a daughter of Hardwick's Royal, A. R. She went to Harvey Dreibelbis, Pine Grove, Pa., with Fred Weigle, manager of Gwynllan Farm, Gwynedd Valley, Pa., the contending bidder.

The animals went to five different states. Nine stayed in New Jersey, 16 went to Pennsylvania, two to Maryland, three to Connecticut, two each to New York, Maryland and Nova Scotia. Robert Y. Moffat, Grayce Farms, Dalton, Pa., purchased five head for $4,250 while Arturo Peralta Ramos paid $6,325 for three head.

The sale was managed by The Pate Sales Company. E. M. Granger, Jr.,

was the auctioneer, with Harry Pate reading the pedigrees. Johnny Merryman and Kenyon Brown worked the ring with Kenyon Brown passing the slips. Edward J. Roslon clerked the sale.

Following is the sales list:

John H. Bolks, Perkasie, Pa.	
Adjuster's Honey of Pine Grove	$500
Howard Corning, Yarmouth, Nova Scotia	
McDonald Farms Lavina	675
Howard Corning & Corning, Yarmouth, Nova Scotia	
Caumsett Sergeant (Bull)	1,550
Harvey Dreibelbis, Pine Grove, Pa.	
Langwater Lobelia	750
Coldspring's B. R. Tranquil	1,000
Sherman Ellis, Redding Ridge, Conn.	
Woodacres Select Harmonica	1,000
William R. German, Monkton, Md.	
Horse Shoe F. Lily	550
Atherton W. Hobler, Princeton, N. J.	
Antietam Water Lotus	800
Mrs. Julius Jacobson, Ottsville, Pa.	
Caumsett Eastern Bloom	450
A. L. Kaskel, Stamford, Conn.	
Coldspring's Doris Ann	1,050
John L. Lapp, Lancaster, Pa.	
Demon's Glory of Pine Grove	525
W. D. & D. T. Merrill, Flemington, N. J.	
Sterlingold Masher (Bull)	1,550
Fairlawn F. P. Fernleaf	2,000
Forges Sunny Bell	700
Coronation Snowflake	575
Robert Y. Moffat, Dalton, Pa.	
McDonald Farms Ivanette	1,000
Secret's Drucilla	750
General's Irma of Pine Grove	425
Groton House Caesar's Moyra	1,000
Coronation Merry Girl	1,075
D. W. K. Peacock, Flanders, N. J.	
Witchwood Wizard's Frances	550
A. M. Porter, Chadds Ford, Pa.	
Pallas Athene of the Glen	725
Arturo Peralta Ramos, Rushland, Pa.	
Fairlawn Actor's Janus (Bull)	1,900
Endean Kinsa	3,500
Annie Laurie of the Glen	925
Joseph Reinfeld, Scobeyville, N. J.	
Sterlingold Princess Rita	1,000
Merton C. Reynolds, Moravia, N. Y.	
Tarbell Regal Sunflower	300
L. S. Riford & T. M. Staples, Auburn, N. Y.	
Caumsett Eastern Zona	1,000
D. C. Riker, Long Valley, N. J.	
McDonald Farms King's Kozy	500
William A. Shelton, Elkton, Md.	
Liseter Royalist (Bull)	1,000
David Stoltzfus, Elverson, Pa.	
McDonald Farms High Laddie (Bull)	1,750
A. D. Thayer, Gwynedd Valley, Pa.	
Antietam Cora	750
Rodney Unz, Sharon, Conn.	
Langwater Salute (Bull)	1,400
H. E. Young, Basking Ridge, N. J.	
Kitchener Paprika	575

Elkhart County Sale

THE 7th Annual Sale sponsored by the Elkhart County (Indiana) G. B. A. was held at the Goshen Fair Grounds, on Thursday, October 9. Forty-five head brought $19,275, an average of $428.33. Forty-one females averaged $431.34. The four bulls averaged $397.50. Twenty-four of the 30 buyers were from Indiana and most of these were from within a relatively short distance of Goshen.

Two animals shared the top at $850 each. Lockshore Princess Susan 2d, consigned by R. F. Locke, Hickory Corners, Mich., was sold to Ross Martin, Starr Farm, Elkhart, Ind. She was the first animal sold, a very attractive individual with 404 lbs. fat in class GGG. She is a daughter of Lockshore Crystal Prince out of a 444 lb. class G daughter of Lockshore Nobleman, and a 513 lb. class E daughter of Langwater Eastern King. She represents some of the better breeding in the Lockshore herd. She was dry and heavy in calf to Lockshore Swan's Crusader. Mr. and Mrs. Willis Gardner, Fort Wayne, was the runner up. The other animal to bring $850 was a last July 1 heifer calf, Delpark Vision, consigned by L. A. Parsons and Sons, Greentown, Ind., and purchased by Keith Bussard and Mearle McGonigal, Greentown, with R. D. and R. E. Freeman, Greentown, as the runner up. She is an attractive daughter of Pine Manor King's Jade, out of South Wind Ann's Diana, a 448 lbs. fat, Sr2—305C daughter of McDonald Farms Darnall.

The second high animal, Lookwell Violet Bee, brought $775 from Meade Farnham and Son, Edgerton, Ohio. She was consigned by Mervin Eby & Son, was just fresh, milking 50 lbs. a day, sired by Blakeford Ambition, and out of Welcome-In Forward's Violet, a 455 lb. class GG daughter of Langwater Forward. Incidentally, Meade Farnham and Son was the largest buyer, taking six head at $3,315, while Albert Buchanan, Leesburg, Ind., took three head at $1,285.

Three other females brought $600 or more. Valley Set Timothy's Renoun, a fresh two-year-old by Langwater Timothy, consigned by Russell Wenger, Goshen, brought $685 from Mervin Eby. Covington Hills Golden Nola, an attractive bred heifer, consigned by Willis and Josephine Gardner, brought $675 from Albert Buchanan. She was by Pine Manor Golden Supreme, out of a 679 lb. Jr3 daughter of Raemelton Triumph Bruin, five of whose daughters in the Covington Hills herd, including the dam of this one, were reported to have been classified "Very Good."

The top bull, Lookwell Spot's King, brought $600 from Hillis D. Wickizer, Argos, Ind. "King" was consigned by Mervin Eby, and was by Meadow Lodge King's Dauntless, out of St. Albans Actor's C Hale Spot. Harold Ray, Albion, Mich., was the runner up. The second high bull was an intensely butterfat-bred bull consigned by L. B. Wescott, Mulhocaway Farms, Clinton, N. J., in the spirit of supporting the butterfat interest in Elkhart County, but he only brought $350 and went with his more than half sister at $500 to Joseph P. and Charles L. Shanner, Charleston, Ark., who had made the long trip for the purpose and were well rewarded.

The new barn which the American Legion has added to the splendid barn that they put up on the Goshen Fair Grounds last year, made the facilities for holding the sale as satisfactory as might be desired. About 500 people attended. The sale was well managed by the Russell George Sales Service, in co-operation with the sale committee, under the chairmanship of Dr. M. L. Weldy and Oscar Weaver. Russell George read the pedigrees. Romaine Sherman was the auctioneer. Emerson Mithoefer worked the ring. Victor Stine and Dr. Weldy handled the slips.

Following is the sales list:

Emanuel Birkey & Sons, Kouts, Ind.	
Invercroft Cadet's Foaming	$235
Hal-Jon Flossy	340
Northmeade Peerless Levity	345
R. L. Breneman, Elkhart, Ind.	
Hinkle of Tamarack Ridge	285
Albert Buchanan, Leesburg, Ind.	
Invercroft Cadet's Rose	300
Elm Haven Cadet's Glory	310
Covington Hills Golden Nola	675
Keith Bussard & Mearle McGonigal, Greentown, Ind.	
Delpark Vision	850
L. A. Decker, Union Mills, Ind.	
Lookwell Golden Laura	410

Dietrich Farms, Inc., Bremen, Ind.
Invercroft Cadet's Fairy..... 250
Mervin Eby, Elkhart, Ind.
Starr Farm Miss Neva..... 540
Valley Set Timothy's Renoun..... 685
Meade Farnham & Son, Edgerton, Ohio
Lookwell Violet Bee..... 775
Lad's Iris..... 600
Valley Set Timothy's Fayette..... 450
Blossom Ruby of Sugar Grove.... 440
Myersmead's Marietta..... 550
Twin Rocks M. Coralie..... 500
Ross Harris, Plymouth, Ind.
Valley Set's Timothy Prince (Bull). 340
Richard Hartman, Plymouth, Ind.
Isle of View Nancy..... 200
Frank M. Hubenthal, Lucerne, Ind.
Owen's Place Royal's Cynthia..... 425
Walter & Lottie Hubenthal, Lucerne, Ind.
May's Speck Donnie..... 350
Dr. Joseph B. Kleinhans, Herbster, Wis.
Lockshore King's Pan..... 400
Ross Martin, Elkhart, Ind.
Lockshore Princess Susan 2d..... 850
Richard J. Moser, Berne, Ind
Shierwood King's Premium..... 335
Will Nimtz, Berrien Center, Mich.
Elm Farm Ruth..... 300
H. G. & Viola Ray, Albion, Mich.
Lockshore Charmer (Bull)..... 300
Lowell Rich & Son, Russiaville, Ind.
Shierwood King's Princess..... 460
Ammon Schrocke, Topeka, Ind.
Victoria of Ridgeland..... 500
K. Sellers & Sons, Angola, Ind.
Polly's Royal Buttercup..... 250
Joseph P. & Charles L. Shauner, Charleston, Ark.
Mulhocaway Butterfat Carnival (Bull)..... 350
Mulhocaway Marvelous Colette.... 500
Theodore Smith, Bremen, Ind.
Terra Vista Joy..... 200
Joseph W. Smith & Virgil Todd, Ligonier, Ind.
Kenfleur's Rose Belle Lustre..... 350
W. E. Snide, Clarklake, Mich.
Northmeade Coral..... 400
H. S. Vance, South Bend, Ind.
Lockshore Crusader's Carole..... 275
Northmeade Peerless Charity..... 400
Blossomland Lotie Ann..... 450
O. H. Vincent, Middlebury, Ind.
Starr Farm Miss Delight..... 425
Valley Set's Melba..... 425
Harvey S. Weaver, Wakarusa, Ind.
Owen's Place Royal's Princess..... 400
Owen's Place Royal's Laura..... 400
Oscar R. Weaver, Goshen, Ind.
Grand Valley's Julia Jewel..... 450
Virgil C. Weaver, Goshen, Ind.
Yellow Creek Levity Sunbeam..... 400
Hellis D. Wickizer, Argos, Ind.
Lookwell Spot's King (Bull)..... 600

Connecticut Sale

THE feature of the Connecticut State Sale was a group of 4-H heifers consigned as part of a project sponsored by the Connecticut G. B. A., and the Extension Service of the University of Connecticut.

Two years ago, boys were selected by the 4-H Club department to receive calves offered by breeders with the agreement that the 4-H Club member was given the calf to raise and to be sold as a bred heifer or fresh two-year-old in the Connecticut State Sale, the proceeds of the sale to be divided in the following manner: The first $150 to go to the 4-H Club boy, the second $150 to the breeder and all over $300 divided equally. The boys taking part in this project were amply repaid as the ten heifers brought an average of $502. This meant that an average of $251 was received for the care and feed of the heifers. The top price animal of the sale was one of these heifers, Pharos King's Inspirine, purchased by A. L. Kaskel of Stamford for $900. This heifer came from the herd of the Estate of A. T. Pattison, Simsbury, Conn., and the 4-H member was Donald Vaill of Torrington.

All of the heifers were vaccinated and the boys did an excellent job in fitting the animals and presenting them at the sale. Much of the credit for this should go to Donald Gaylord, State Extension Club Specialist. Prior to the sale a fitting contest was held with E. N. Shultz as judge. First prize went to Wolcott C. Allen of Granby, who consigned Twinwing Brilliant.

The total of the entire sale was $17,110 with an average of $356.46 for 48 head. The bred heifers sold very well but the bulls sold hard. Buying was brisk on all females. Consignors did a very good job in fitting and presenting their animals and as usual Pharos Farm extended every possible hospitality in connection with the sale.

E. M. Granger, Jr., was the auctioneer with Richard Merritt in the box. The Sales Committee included A. I. Mann, University of Connecticut, Storrs, Richard Merritt, Simsbury and Walter L. Johnson, Jr., Washington.

Following is the sales list:

William B. Anderson, Phoenixville, Conn.
Mainstone Leona..... $350
Winlox Esirprus..... 375
Twinwing Brilliant..... 335
Stone Acres Duke's Emile..... 400
Stanley Betel & Sons, Wallingford, Conn.
Random Welcome..... 200
Mitchell Bingham, Salem, Conn.
Valleyside Eugenia's Genia..... 160
Valleyside Cheffie's Callie..... 190
S. McLean Buckingham, Watertown, Conn.
Wood Ford Foremost Lily..... 370
Auburndale Farm's Jessica..... 500
Eolia's Neritina..... 520
Far Fields Pristine..... 540
Random Nora..... 510
Coed Rosenda Desire Melody..... 335
E. S. Burke, Woodbury, Conn.
Falcon's Jane..... 550
Hamlet Hill Ethel..... 525
Dr. E. Rheuben Denson, New London, Conn.
Aileen of Brookmoor..... 270
Falcon's Lightning (Bull)..... 180
Falcon's Iona..... 430
Westover Field Anita..... 360
Ketchen's Educator's Nancy..... 210
Winlox June Morn..... 380
Victor F. Galgowski, Rockfall, Conn.
Sunny Lea Levity Elsie..... 235
Albert G. & Lucy Hall, Moodus, Conn.
Barbian Gareth (Bull)..... 50
Tudor F. Holcomb, West Granby, Conn.
Gunsight Hattie..... 410
William Hooper, Torrington, Conn.
Nyala Levity Pet..... 200
Phillip H. Islers, Pine Plains, N. Y.
Falcon's Idauella..... 450
Farview Annabelle..... 375
Mainstone Lady Golden Rod..... 470
Gunsight Hope..... 500
Barbian Meadow Anne..... 430
Arethusa Muriel..... 375
Meadow Lake Levity's Heroine.... 430
A. L. Kaskel, Stamford, Conn.
Pharos King's Inspirine..... 900
John Lyman, Middlefield, Conn.
Nyala Supreme Yeoman (Bull).... 85
Mainstone Farm, Wayland, Mass.
Pharos Indenture's Doran..... 300
Est. George P. McLean, Simsbury, Conn.
Blossom of Brookmoor..... 220
Bachelor's Valentine..... 430
Newington Home for Crippled Children, Newington, Conn.
Wood Ford Governor's May Day.. 420
Barbian Mijean..... 385
Mainstone Lady Dotty..... 400
C. S. Roberts, Bristol, Conn.
Broad Hill Polly..... 230
Katherine Salter, Colchester, Conn.
Broad Hill Patricia..... 235
Mainstone Countess Charlotte..... 315
Julian Schwabacher, Bethlehem, Conn.

Nyala Supreme Country Flower.... 350
George Simpson, Wallingford, Conn.
Pharos Baron's Asterine..... 575
Robert S. Stott, Norwich, Conn.
Meadow Lake Defender (Bull)..... 125
Harold S. Strickland, Rockfall, Conn.
Ponemah Model Queen..... 400
John M. Wadhams, 3d, Torrington, Conn.
Far Fields Peterkin (Bull)..... 125

Maine-New Hampshire Sale

For a number of years Maine and New Hampshire have held separate sales sponsored by the respective breed associations. This year it was decided to combine the two sales and the place of the sale to be alternated between Maine and New Hampshire. Maine won the toss this year and the sale was held at Lewiston on September 8. As the result of this combination more cattle were consigned than usual at the two separate sales.

The total of 62 head sold for a total of $18,845 or an average of $303.95. The average was somewhat affected by the 15 open heifers and the ten bulls which went into the ring. Cows and bred heifers were well appreciated and the prices were quite even. The top, a bred heifer, Groton House Eleanor, consigned by Groton House Farm was purchased by J. F. Malley, Somersworth, N. H. for $575. This heifer was the daughter of Argilla President out of a daughter by Pine Manor Levity's Legacy. The top bull, McDonald Farms D. Lambert consigned by McDonald Farms was purchased by Alfred W. Kingsbury, Cavendish, Vt., for $520. Included in the sale was the dispersal of the herd of Mrs. Elizabeth Clarke which totaled 12 head.

J. F. Malley was the heavy purchaser from the standpoint of the total purchase price taking 6 head at $2,685.

The sale was managed by Louis McL. Merryman & Sons, with Mort Granger as auctioneer. Louis Merryman was in the box and Louis Merryman, Jr., working the ring.

Following is the sales list:

Carroll E. Benson, Gardiner, Me.
Kennemac Farm Flute..... $110
Basquaerie Levity Ammon (Bull)... 100
Wayne K. & Eva P. Bliss, Attleboro, Mass.
Howland Nobleman India..... 460
Howland Nobleman Jennet..... 460
Helen Sears Bradley, West Gouldsboro, Me.
Langwater Petalon (Bull)..... 425
H. C. Briggs & Son, Turner, Me.
Seqwun of Kennemac Farm..... 440
Robert W. Cole, Biddeford, Me.
Steele Hill Margaret Ann..... 170
Maple Grove H. Goldie..... 130
John B. & Julia H. Corning, Kennebunkport, Me.
Wethersfield Prince Carol (Bull)... 450
Walter C. Dickerson, Pittsfield, N. H.
Clearview Farms Briary..... 450
Prince's Prima Donna of M. H..... 330
Eel River Farm, Plymouth, Mass.
Forges Archer (Bull)..... 200
A. K. & W. W. Emery, Starks, Me.
Wethersfield Daphne..... 310
George Evans, Dover, N. H.
Kennemac Falcon's Flighty..... 135
Austin L. Frost, Perry, Me.
Progressor's Susan of M. H..... 345
Maple Grove P. Fleurette..... 310
N. E. Fuller, Livermore Falls, Me.
Rockingham Midnight (Bull)..... 210
Harvey W. Gilbert, Farmington, Me.
High Mowing Diamond Coronet (Bull)..... 160
R. N. Goslin, Gardiner, Me.
Flying Horse Colonel Phil (Bull)... 250
Nina F. of Meadow Brook..... 120
L. W. Guild, Gilford, N. H.
Haven Hill D. D. Maisie..... 295
Lake Shore Dorothy's Dorinda.... 250
Hamptonburgh Farm, Inc., Goshen, N. Y.
Steele Hill Sparkle..... 350
Steele Hill Matilda..... 350
Steele Hill Eloise..... 190
Raymond Hearn, Auburn, Me.
Hallaqueen Beauty..... 235
Kennemac Watawaso's Palotterie.. 300
Chester F. Hobart, Bowdoinham, Me.
Pine Hill's Norlina..... 280
Weston Howland, Brattleboro, Vt.
Flying Horse Colonel's Violet..... 425
Arden O. Jordan, Concord, N. H.
Carrie of Pleasant Hill..... 275
Henry F. Kauffman, Coraopolis, Pa.
Wethersfield Daria..... 410
Alfred W. Kingsbury, Cavendish, Vt.
McDonald Farms D. Lambert (Bull) 520
J. F. Malley, Somersworth, N. H.
McDonald Farms Supreme Lana... 525
Steele Hill Elsie..... 350
Great Elm His Rosa..... 450
Groton House Eleanor..... 575
Lake Shore Roxie..... 385
Kadockadee Princess Uranium..... 400
Louis McL. Merryman, Sparks, Md.
Langwater Siesta..... 525
Dr. George T. Pack, Wrightsville, Pa.
Steele Hill Darling..... 315
Kennemac Bellarion's Owaissa..... 185
Kennemac Moonlight Levity..... 260
Tamworth Unis..... 510
Oaklands Crystal..... 215
Basquaerie Golden Isis..... 130
Kitchener Fearless Moonflower.... 405
Sumner N. Pingree, So. Hamilton, Mass.
Forges F. H. Gladys..... 410
L. C. Pratt, Vassalboro, Me.
Howland Nobleman Kerry (Bull).. 260
Kennemac Lakeside Souvenir..... 240
Faith Kombine of Lake View..... 300
Alder Lane Dolly..... 335
Linvill N. Sargent, Kezar Falls, Me.
Lake Shore Lisa's Linda..... 100
Muriel S. Sawtelle, Freeport, Me.
Kennemac Seqwun's Opeechee.... 160
Groton House Levity's Bluebell.... 150
Orlando W. Small & B. C. Kenniston, Farmington, Me.
Groton House Caesar's Marlin (Bull) 200
Doane G. Smith, Dixmont, Me.
Kennemac Flutist's Salute..... 150
Foremost Tottie..... 485
Lake Shore Molly's Clover..... 320
Alden C. Stilphen, Cedar Grove, Me.
Clearview Duke (Bull)..... 175
Clyde A. Stilphen, Gardiner, Me.
Kennemac Flutist's Mirth..... 125
Wilmot E. Trussell, Cedar Grove, Me.
Kadockadee Muralee..... 425
Dr. Richard Wallace, Hollis, Me.
Gold Dust's Belinda..... 335

Utah Inter-mountain Sale

Hitting a new all time high in Utah Guernsey activities, 44 head of registered Guernseys, mostly heifers, were sold in the first Utah Inter-Mountain Sale, Sept. 25, at the Livestock Coliseum in Odgen, Utah, for $26,645, an average of $605.57, to set according to the "Salt Lake City Tribune" the highest average ever received by any breed of any class of livestock in a public auction in the state of Utah.

Twenty-one head were bought by Utah breeders and in all, 19 buyers from four states secured Guernseys. Heaviest buyer was the new breeder, L. L. Lombard of Klamath Falls, Ore., who secured nine head for a total of $5,340, including one of the top females, Western Glow Country Prim, for $1,000 with Dr. O. S. Daines as contending bidder, and the third high, Santa Ynez Valor's Cassandra, consigned by Happyholme Farms, Lodi, Calif., at $985.

The other top female of the sale, Valley Pride's Nanette, bred and consigned by Merle Miller, Burlington, Wash., was secured for $1,000 by Herbert A. Snow of Salt Lake City, with S. E. Brookover, Boise, Idaho, contending. Mr. Snow was the second

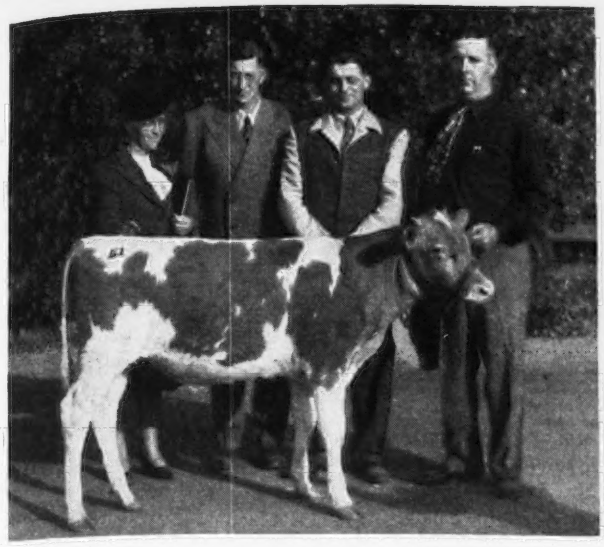

Western Glow Royal Performer with Mrs. Russell Doty, Russell Doty of Goleta, Calif., the buyers, Ben Friederichs and Dave Bowser, herdsman for Ellwood Dairies.

Valley Pride's Monette. Jere Plowman, manager for Mr. Snow and Herbert A. Snow, Salt Lake City, Utah.

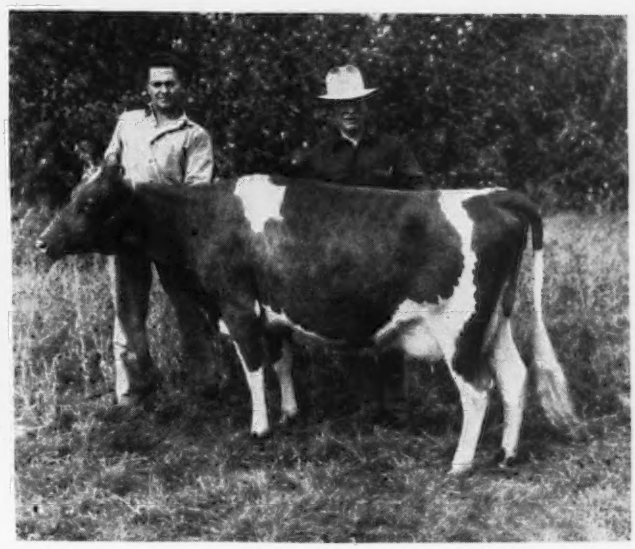

high buyer, securing three animals for $2,850.

Top bull, Western Glow Royal Performer, was secured by Doty Bros., Ellwood Dairies, Goleta, Calif., for $850. Fred Schoss, Ogden, was contending bidder. Thomas B. Rowland, Pocatello, Idaho, secured three females for $2,400, and Albert P. Diamond, Midvale, Utah, bought four animals.

Consignments for the sale were drawn from four different states and demonstrated what can be accomplished by inter-state co-operation. Entertainment following the sale was sponsored by Merle Miller and Friedrichs Bros., consignors of the two top animals.

A banquet sponsored by the Weber County Guernsey Club was held the night before the sale at the Ben Lomond Hotel in Ogden. Dr. O. S. Daines, president of the Weber Club, was in charge of arrangements and was ably assisted by Mrs. O. S. Daines and the secretary, Fred Schoss, Ogden. Mr. McKay, pioneer Guernsey breeder, acted as toastmaster, with Prof. George B. Caine, Utah State Agriculture College, Logan, the principal speaker.

The sale was managed by the Utah G. B. A., with C. J. Smout of Ogden as Chairman and Sales Manager. Members of the Committee were the directors of the State Association, including Dwyth M. Daines, Logan, Herbert A. Snow, Salt Lake City, Dr. O. S. Daines, Ogden, Arion Erekson, Murray, and Franklin Davenport, Provo.

Barn arrangements were ably handled by Cliff Smout and Joe Chadwick, North Ogden; Earl Felt, Huntsville; Mack Rasband, Ogden, and Fred Schoss. Auctioneer was Col. Earl O. Walter, Filer, Idaho, ably assisted by Chas. J. Pritzl, New Plymouth, Idaho, as pedigree man, Vic Gray, manager of Van de Kamp Farm, Woodland, Calif., and a local auctioneer as ring men.

Following is the sales list:

John J. Barnard, Heber City, Utah	
Sanlynn Gardenia	$685
San Carlos Gay Queen	400
Edna of Mira Loma Farm	400
S. E. Brookover, Boise, Idaho	
Riverview's Phylip's Gem	760
Avalawn Desire	950
LaVere Chatelaine, Ogden, Utah	
Ellwood Janus Floss	700
Wendell Christensen, Shelly, Idaho	
Gem-View Patsy	500
Debbie of Sun Shine Valley	385
Dwyth M. Daines, Logan, Utah	
Rabia of Chicona	725
O. S. Daines, Ogden, Utah	
Ellwood Val's Nedda	500
Happyholme Baroness Fortune	810
Western Glow Serene	600
Albert P. Diamond, Midvale, Utah	
Barndale Farm Valor's Primrose	350
Retta I. of Chadwick Farm	335
Peg of Timpanogos	225
Happyholme Wasatch Climax (Bull)	400
Russell Doty, Goleta, Calif.	
Western Glow Royal Performer (Bull)	850
Ernest Escott, Shelly, Idaho	
Laura of Rich Lane	725
Fales & Cleveland, Gooding, Idaho	
Flow's Shirley of Springside	500
Carl A. Harder, Buhl, Idaho	
Van de Kamp King's Jane	625
L. L. Lombard, Klamath Falls, Ore.	
Sanlynn Belle	500
Idacrest Cascade's Diane	660
Santa Ynez Valor's Cassandra	985
Toponis Marvel's Louise	450
Mary of Edgehill	585
London King's Rose	400
Canyon View Farm Earle's Sally	225
Valley Gem Halo	535
Western Glow Country Prim	1,000
Storm McDonald, Heber City, Utah	
Valley Gem Verbena	550
Van de Kamp Performer's Rosie	435
Bonny Brook Rose Ella	510
Wilford W. Nielsen, Honeyville, Utah	
Ben Lomond Frill	510
N. W. Olsen, Blackfoot, Idaho	
Idagem Benedict's Joan	500
F. A. Perkins, Nampa, Idaho	
Aldahome Brilliant	500
Snow Summit Clara	475
Thomas B. Rowland, Pocatello, Idaho	
Ellwood Randor's Gazn	700
Cloverhill Pleasant Surprise	800
Lad's Lorna of Prestdale	900
Fred J. Schoss, Ogden, Utah	
Vicki of Thousand Springs	550
Cedarcroft Master's Mary Lou	600
H. A. Snow, Salt Lake City, Utah	
Brookacres Rowena	900
Helah of Chicona	950
Valley Pride's Nanette	1,000

Chat . . .

Bill Cochran who was formerly with Argilla Farm and Horse Shoe Falls Farms in Massachusetts and Rhode Island, respectively, is now manager for Mrs. Sallie J. Sexton, Bryn du Farms, Granville, Ohio.

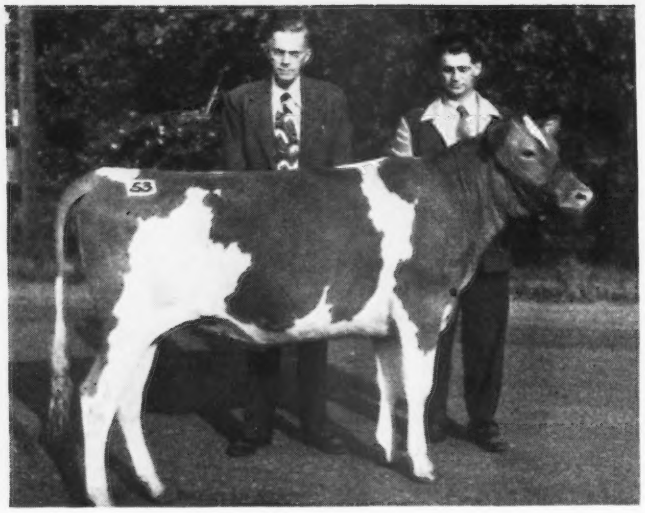

Western Glow Country Prim bought for $1,000 by L. L. Lombard, Klamath Falls, Ore. Mr. Lombard and Ben Friederichs, the consignors.

Western Washington Fair

A LARGE number of Guernsey breeders and enthusiasts crowded the ringside at the Western Washington Fair in Puyallup, Wash., September 16, as Judge, G. E. "Eddie" Gordon, Berkeley, Calif., made the placings and discussed each class.

Entries included two full county herds representing Skagit and Thurston counties, the Wandamere Farm Show string, Troutdale, Ore., plus other small groups and individual entries, making a total of 27 exhibitors.

Senior and Grand Champion bull award went to William J. McMonigle & Sons, Yelm, on the first prize two-year-old bull, Maxvale Dot's Valiant, that is out of Dot of Maxvale (the 1946 Washington State Guernsey Dairy Queen) and sired by St. Albans' Valiant General.

First prize on bull calf, junior yearling and three-year-old or over bulls, went to M. C. Fleming, Troutdale, Ore., and Junior championship on the junior yearling Wandamere C. Phyllister.

William G. Reed, Graysmarsh Farm, Sequim, won top honors in the senior yearling bull class.

In the female classes, M. C. Fleming, took Senior and Grand Championship on his first prize three-year-old cow, Mithoefer's Mayette, bred by Fred Mithoefer & Son, Indianapolis, Ind. Mr. Fleming bought this cow in the 1946 Western Guernsey Classic sale. Also going to Wandamere Farm entries were blue ribbons in the heifer calf, senior yearling and two-year-old cow class.

William J. McMonigle & Sons, Yelm, Wash., took junior champion female honors with the first prize junior yearling heifer, Maxvale Fashion's G Dot and first prize in the aged cow class on Maxvale Dot's Victoria Pearl. The entire McMonigle show string was made up of Dot of Maxvale and her descendants.

David H. Peissner, Yelm, won the Best Uddered Cow Class on his third prize three-year-old D. Peissner's Clemantine. First prize in the four-year-old cow class went to Western Glow Farms, Inc., Bow, on Western Glow Highlight.

Breeders rosettes awarded by The American Guernsey Cattle Club were well appreciated by breeders and ringsiders.

Elmer J. Meadows, western field representative, acted as ringmaster and kept the crowd well informed over the public address system.

The exhibitors include: W. F. Bennett, Vancouver; W. E. Boeing, Seattle, Wash.; Charles A. Damon, Bow; Ray Dealy, Bow; Herbert V. Ekstran, Bow; Vinton Erickson, Vancouver; M. C. Fleming, Troutdale, Ore.; Friederichs Bros., Bow; Inslee Blair Greene, Everson; Colin P. Heeger, Yelm; George W. A. Hinton, Maple Falls; Lee Kegley, Olympia; Hans Leuthold, Tillamook, Ore.; Wm. J. McMonigle, Yelm; David H. and Harvey Peissner, Yelm; L. W. Power, Burlington, Wash.; W. G. Reid, Seattle; C. A. Robinson & Sons, Sequim; Carl Schroeder, Bow; Western Glow Farms, Inc., Bow; Cecil White, Mt. Vernon, and Walter H. Yost, Vancouver.

Following is a list of awards:

Bull Calf

1, Wandamere Dauntless, M. C. Fleming; 2, Blair's Croft Lad, Inslee Blair Greene; 3, Bonnibell Noble's Royal, L. W. Power; 4, Western Glow Lou's Royal, Herbert V. Ekstran; 5, Entry, W. G. Reid.

Bull, 1 Year and Under 18 Months

1, Wandamere C. Phyllister, M. C. Fleming; 2, Maxvale's Buttercup's Fashion, Colin P. Heeger; 3, Avalawn Lieutenant, Carl Schroeder; 4, Wandamere Jean's Builder, M. C. Fleming.

Bull, 18 Months and Under 2 Years

1, Graysmarsh Senator, W. G. Reid; 2, Wandamere Regent's Reveler, M. C. Fleming.

Bull, 2 Years and Under 3

1, Maxvale's Dot's Valiant, Wm. J. McMonigle; 2, Wandamere Lady's Challenger, Hans Leuthold and M. C. Fleming.

Bull, 3 Years and Over

1, Barkerbrook Lord Byron, M. C. Fleming; 2, McDonald Farms May King, Ray Dealy, W. E. Boeing & Western Glow Farms, Inc.; 3, Iradore's Happy Hollow Rainbow, Geo. W. A. Hinton.

Heifer Calf, Under 12 Months

1, Wandamere Jeanett, M. C. Fleming; 2, Western Glow Country Lady, Friederichs Bros.; 3, Wandamere Mae Belle, M. C. Fleming; 4, Maxvale's General's Victoria, Wm. J. McMonigle; 5, Cedarcroft Master's Saucy, Cecil White.

Heifer, 1 Year and Under 18 Months

1, Maxvale's Fashion's G. Dot, Wm. J. McMonigle; 2, Wandamere Regent's Rubby, M. C. Fleming; 3, Robindell Sunny Eloise, C. A. Robinson & Sons; 4, Wandamere C. Rosina, M. C. Fleming; 5, D. Peissner's Bunny, David H. Peissner.

Heifer, 18 Months and Under 2 Years

1, Wandamere Jade, M. C. Fleming; 2, Freeman's Beauty of Clearview, Vinton Erickson; 3, Far West Belladonna, Chas A. Damon; 4, Wandamere Linneta C., M. C. Fleming; 5, Peissner's Betty Lou, Harvey Peissner.

Cow, 2 Years Old

1, Wandamere Windell, M. C. Fleming; 2, Maxvale's General's Corlee, Wm. J. McMonigle; 3, Maxvale's General's Toots, Wm. J. McMonigle; 4, Bennett's Valley Leona, W. F. Bennett.

Cow, 3 Years Old

1, Mithoefer's Mayette, M. C. Fleming; 2, Wandamere Roxy, M. C. Fleming; 3, D. Peissner's Clemantine, David Peissner; 4,

Duna's Rose of Brockwell, Herbert V. Ekstran; 5, Maxvale's General's Dot, Wm. J. McMonigle.

COW, 4 YEARS OLD

1, Western Glow Highlight, Friederichs Bros.; 2, Wandamere Anson's Bonnie, M. C. Fleming; 3, Ivy Oak LaPeggy's Pet, M. C. Fleming.

COW, 5 YEARS AND OVER

1, Maxvale's Dot's Victoria Pearl, Wm. J. McMonigle; 2, Wandamere Daphne, M. C. Fleming; 3, Dot of Maxvale, Wm. J. McMonigle; 4, Bear Canyon's Lady, L. W. Power; 5, Victory of Golden West, Walter H. Yost.

SENIOR AND GRAND CHAMPION BULL

Maxvale Dot's Valiant, Wm. J. McMonigle.

JUNIOR CHAMPION BULL

Wandamere C. Phyllister, M. C. Fleming.

SENIOR AND GRAND CHAMPION FEMALE

Mithoefer's Mayette, M. C. Fleming.

JUNIOR CHAMPION FEMALE

Maxvale's Fashion's G. Dot, Wm. J. McMonigle.

GET OF SIRE

1, M. C. Fleming, on get of Wandamere Correction, showing Wandamere Linneta C., Wandamere Jade, Barkerbrook Lord Byron, and Wandamere Lady's Challenger; 2, Wm. J. McMonigle, on get of St. Alban's Valiant General, showing Maxvale's General's Dot, Maxvale's General's Toots, Maxvale's General's Corlee and Maxvale's Dot's Valiant.

JUNIOR GET OF SIRE

1, M. C. Fleming, on get of Wandamere Phylliston, showing Wandamere Dauntless, Wandamere Mae Bell, Wandamere Princess May, and Wandamere Jeanett; 2, Wm. J. McMonigle, on get of St. Alban's Actor's Fashion, showing Maxvale's Fashion's G Dot, Fashion's Lady Geraldean, Maxvale's Buttercup's Fashion, and Maxvale's Fashion's Actor.

PRODUCE OF DAM

1, Wm. J. McMonigle on produce of Dot of Maxvale, showing Maxvale's Dot's Victoria Pearl and Maxvale's Dot's Valiant; 2, M. C. Fleming, on produce of Wandamere Dell, showing Wandamere Daphne, and Wandamere Windell; 3, M. C. Fleming on produce of Wandamere Bonnie Jean, showing Wandamere Anson's Bonnie, and Wandamere Jean's Builder; 4, David H. Peissner on produce of D. Peissner's Maxine, showing D. Peissner's Clemantine, and D. Peissner's Bunny; 5, Wm. G. Reid on produce of Glenda May Gem, showing Graysmarsh Glenda's Kate and Graysmarsh Senator.

DAIRY HERD

1, M. C. Fleming, showing Wandamere Daphne, Wandamere Anson's Bonnie, Mithoefer's Mayette, and Wandamere Roxy; 2, Wm. J. McMonigle, showing Dot of Maxvale, Maxvale's Dot's Victoria Pearl, Maxvale's General's Dot and Maxvale's General's Corlee.

BEST 3 FEMALES

1, M. C. Fleming, showing Wandamere Daphne, Wandamere Anson's Bonnie, and Wandamere C. Rosina; 2, Wm. J. McMonigle, showing Dot of Maxvale, Maxvale's Dot; 3, D. H. Peissner, showing D. Peissner's Clemantine, Peissner's Betty Lou, and D. Peissner's Bunny.

BEST UDDERED COW

1, D. Peissner's Clemantine, David H. Peissner; 2, Mithoefer's Mayette, M. C. Fleming; 3, Maxvale's General's Corlee, Wm. J. McMonigle; 4, Maxvale's Dot's Victoria Pearl, Wm. J. McMonigle; 5, Wandamere Windell, M. C. Fleming.

COUNTY HERD

1, Thurston County, showing Maxvale's Dot's Victoria Pearl, Wm. J. McMonigle; D. Peissner's Clemantine, David Peissner; Kliphoek Bunny, C. P. Heeger; Peissner's Betty Lou, Harvey Peissner; Maxvale's Fashion's G Dot, Wm. J. McMonigle; D. Peissner's Bunny, David Peissner; Fashion's Lady Geraldean, Lee Kegley and Maxvale's Dot's Valiant, Wm. J. McMonigle; 2, Skagit County, showing Bear Canyon's Lady, L. W. Power; Western Glow Highlight, Western Glow Farms, Inc.; Duna's Rose of Brockwell, H. V. Ekstran; Far West Belladonna, Charles A. Damon; Western Glow Country Rose, Western Glow Farms, Inc.; Cedarcroft Master's Saucy, Cecil White; Western Glow County Lady, Western Glow Farms, Inc.; and Avalawn Lieutenant, Carl C. Schroeder.

Western Ohio District Show

DARKE County, Ohio, Guernsey breeders were host his year to the Western Ohio District Guernsey show held at Greenville. This is the second year for this outstanding event, which was started at the Mercer County Fair and included three counties, Darke, Mercer and Van Wert, bordering the Indiana state line. The Guernsey population of this district has grown both in numbers and quality of cattle until the district show is really worth while. Including 70 head of 4-H Club calves from Darke County, 199 head were exhibited by breeders and 4-H'ers from the three counties. Thirty-five head from Mercer County, 15 head from Van Wert and 149 head from Darke were judged by Gail E. Heifner, Villa Way Farm, Sullivan, Ohio.

Floyd S. Barlow, State Association Secretary, gave the ribbons and announced the placings and also gave interesting facts about the exhibitors and their cattle. A source of great satisfaction to those watching this show was manifested when a Darke County 4-H boy, Ralph Unger, Arcanum, exhibited the Junior Champion female. Another gratifying thing to all was the fact that a large crowd of interested breeders and spectators watched the placings.

The highlight was the showing of the Grand Champion bull by Joe Christian, Greenville, with a son of Pine Manor Levity King.

Grand Champion Female, Meadow Lodge Blossom Time, was shown by Ancestral Acres Farm, owned by F. J. Brookhart, Celina. She was a daughter of Meadow Lodge Rex's Wonder Boy and Meadow Lodge Valencia Blossom. This cow was Grand Champion at the Mercer and Van Wert County fairs and she is the dam of the Senior herd sire being used on Mr. Brookhart's farm at this time. She has 603 lbs. of fat as a Sr 4-year-old and classified Very Good High. Mr. Brookhart also won seven blue ribbons while the other first prizes were divided among eight exhibitors including: Roy Oswalt, Greenville; Joe Christian, Greenville; Silas Fourman, Arcanum; Carl Fortkamp, Coldwater; Cletus Menchhofer, Coldwater; Ralph Unger, Arcanum; Paul Beldon, Van Wert and Wayne Barton, Hollandsburg.

Applicants for Membership

THE following Guernsey breeders have applied for membership in The American Guernsey Cattle Club:

ILLINOIS: Orville Hinton, St. Elmo, recommended by H. M. Van Sant; S. H. Weinberg & Son, Carthage, recommended by Russell Shriver.

MISSOURI: Joseph Feldker, St. Louis, recommended by Henry Blesi.

NORTH CAROLINA: H. L. Wilson, Morganton, recommended by C. M. Poteat.

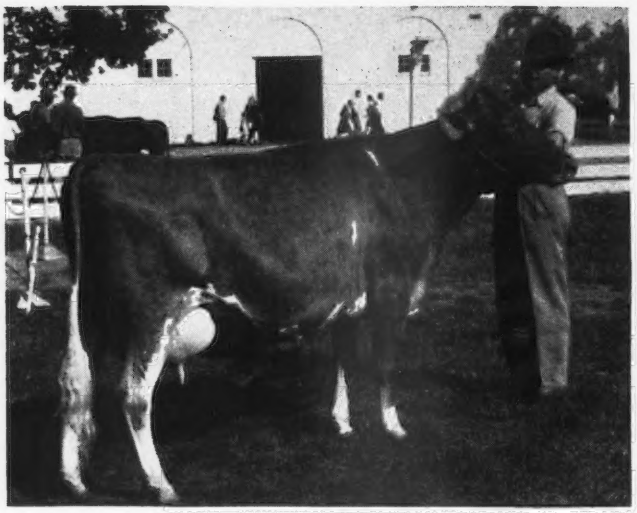

Wandamere Anson's Bonnie. Grand Champion Oregon State Fair shown and owned by M. C. Fleming, Troutdale, Ore.

Produce of dam of Wandamere Dell. Wandamere Daphne and Wandamere Windell.

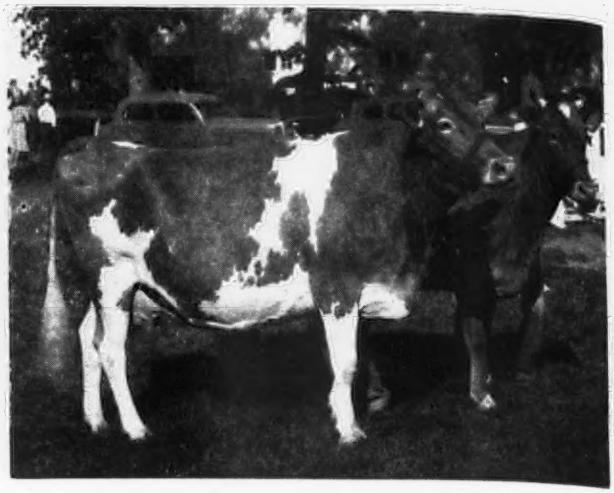

Oregon State Fair

FORTY-EIGHT per cent—24 out of 50—of the exhibitors in open competition of the dairy division at the 1947 Oregon State Fair were Guernsey breeders with well over 100 head of high quality fawn and white animals being led before Judge Diedrich Ulken, Trail, Ore., in individual classes. Guernseys were judged on Labor Day and the huge interested ringside stayed through till 7:45 P. M. when ribbons were awarded on the last class and Mr. Ulken explained his placings.

M. C. Fleming, Troutdale, Ore., garnered the lion's share of blue and purple ribbons and breeders' rosettes. In all he won 15 blue ribbons in individual and group classes. Junior champion female award went to Mr. Fleming on Wandamere Jade and Senior and Grand championship on the first prize 4-year-old cow, Wandamere Anson's Bonnie that is by Wandamere Anson and out of Wandamere Bonny Jean. Senior and Grand Champion bull award went to Mr. Fleming on the 1st prize 3-year-old, Barkerbrook Lord Byron, by Wandamere Correction and out of Wandamere Maid's Lady, bred by Dr. Blair Holcomb of Portland.

G. W. Bond & Son, Prairie Bloom Farm, Junction City, Ore., bred and exhibited the Junior Champion bull, Glen of Prairie Bloom, the first prize Junior bull calf.

The coveted Get of Sire class went to C. J. Edwards, Tillamook, Ore., on the Get of Rockingham Prince Carol.

William Frith of St. Paul, Ore., exhibited the 3-year-old cow he bought in the Pacific Northwest Sale last spring and won that class and placed third in the best uddered class. This cow, Tualatin Mornadylon, was bred by Sam Hulit & Sons, Hillsboro, Ore.

In the special Production Class, requiring 610 lbs. of fat in 305 days, M. C. Fleming took first and second prize on Chuckanut Phyllis, 13 years old, that made 626 lbs. of fat in GGG and 778 lbs. of fat in CC, and the World's Record cow, 15-year-old, Chuckanut Elegance, 797 lbs. of fat in BBB.

Marion and Tillamook counties breeders' Associations were represented by show strings.

Results of each class and other special announcements to keep the ringside informed were made over a public address system. Special breeders' rosettes provided by The American Guernsey Cattle Club were awarded to breeders of the first, second and third place animals in individual classes.

The exhibitors include: Vernon E. Boeckman, Sherwood; G. W. Bond & Son, Junction City; Joseph Bosch, Bay City; Wayne M. Cooper, Carlton; C. J. Edwards, Tillamook; M. C. Fleming, Troutdale; William Frith, St. Paul; Hans Leuthold, Tillamook; Dell W. Looney, Jefferson; G. A. McCulloch & R. J. Hobson, Amity; Lloyd McKillip, Cloverdale; Tena Merle Marlow, Corvallis; John & Walter Naegeli, Tillamook; Marwyn Naegeli, Tillamook; Clayton Nyberg, Tualatin; LaVern Palmbald, Gresham; Patton Valley Guernsey Farm, Gaston; Poepping Brothers, Mt. Angel; Gustave Selander, Corvallis and Solo Spencer, Gresham.

Following is the list of awards:

BULL CALF, UNDER 6 MONTHS

1, Glen of Prairie Bloom, G. W. Bond & Son; 2, Commander of Pep's Acres, Poepping Brothers; 3, Oregon's Sargent, Vernon E. Boeckman; 4, Wandamere Pride's Porter, M. C. Fleming; 5, Ivy Oak Jingle's Lord Jim, Poepping Brothers.

BULL CALF, 6 MONTHS AND UNDER 12

1, Wandamere Dauntless, M. C. Fleming; 2, Naegeli Farm Influence, John & Walter Naegeli; 3, Lucky of Prairie Bloom, Wayne M. Cooper; 4, Wandamere Rockey, M. C. Fleming; 5, Foremost Acme 27th, Patton Valley Guernsey Farm.

BULL, 1 YEAR AMD UNDER 18 MONTHS

1, Wandamere Hale C., LaVern Palmbald; 2, Wandamere Jean's Builder, M. C. Fleming; 3, Wandamere C. Phyllister, M. C. Fleming; 4, Farview Western Bandleader, Dell W. Looney; 5, Western Glow Miracle Steadfast, Gustave Selander.

BULL, 18 MONTHS AND UNDER 2 YEARS

Wandamere Rengent's Reveler, M. C. Fleming.

BULL, 2 YEARS OLD

1, Wandamere Lady's Challenger, Hans Leuthold and M. C. Fleming; 2, Oregon Bonnie's Bud, Vernon E. Boeckman; 3, Wandamere Daisy's Duke, M. C. Fleming; 4, Foremost Royal Valor 25th, Patton Valley Guernsey Farm.

BULL, 3 YEARS OLD

1, Barkerbrook Lord Byron, M. C. Fleming; 2, Wilsona's Prince Royal, Joseph Bosch; 3, Wandamere Matchless Don, Clayton Nyberg.

HEIFER CALF, Under 6 Months

1, Wandamere Mae Bell, M. C. Fleming; 2, Entry, Hans Leuthold; 3, Prairie Bloom Dorothy, G. W. Bond & Son; 4, Wilsona Farm's Gretchen, Hans Leuthold; 5, Wandamere Phylliston's Becky, M. C. Fleming.

HEIFER CALF, 6 MONTHS AND UNDER 12

1, Wandamere Jeanett, M. C. Fleming; 2, Oregon's Kinita, Vernon E. Boeckman; 3, Twin Cedar Buddie's Eve, LaVern Palmbald; 4, Prairie Bloom Beauty, G. W. Bond & Son; 5, Prairie Bloom Elsie Girl, G. W. Bond & Son.

HEIFER, 1 YEAR AND UNDER 18 MONTHS (Not in Milk)

1, Susette of Ownes Dairy, Tena Merle Mallow; 2, Oregon's Darlene ,Vernon E. Boeckman; 3, Wandamere G. Rosina, M. C. Fleming; 4, Entry, Joseph Bosch; 5, Wandamere Rengent's Rubby, M. C. Fleming.

HEIFER, 18 MONTHS AND UNDER 2 YEARS

1, Wandamere Jade, M. C. Fleming; 2, Prairie Bloom Butternut, G.W. Bond & Son 3, Entry, Hans Leuthold; 4, Wandamere Lady C., M. C. Fleming; 5, Pal's Juanita, G. A. McCulloch & R. J. Hobson.

COW, 2 YEARS OLD

1, Wandamere Windell, M. C. Fleming; 2, Doll's Nestucca Rose, Lloyd McKillip; 3, Oregon's Karon, Vernon E. Boeckman; 4, Pride's Melvida, Marwyn Naegeli; 5, Roseta's Roxy of Fair View, G. A. McCulloch & R. J. Hobson.

COW, 3 YEARS OLD

1, Tualatin Mornadylon, William Frith; 2, Mithoefer's Mayette, M. C. Fleming; 3, Wandamere Roxy, M. C. Fleming; 4, Gretia of Tillamook Meadows, C. J. Edwards; 5, Lad's Nestucca Dolly, Lloyd McKillip.

COW, 4 YEARS OLD

1, Wandamere Anson's Bonnie, M. C. Fleming; 2, Ivy Oak La Peggy's Pet, M. C. Fleming; 3, Jean of Tillamook Meadows, C. J. Edwards; 4, Prairie Bloom Fifi, G. W. Bond & Son; 5, Prairie Bloom Fairy, G. W. Bond & Son.

COW, 5 YEARS AND OVER

1, Wandamere Daphne, M. C. Fleming; 2, Oregon's Kitty, Vernon E. Boeckman; 3, Violet of Tillamook Meadows, C. J. Edwards; 4, Starlight of Tillamook Meadows, C. J. Edwards; 5, Dora Mae's Beauty of Fair View, G. A. McCulloch & R. J. Hobson.

SENIOR AND GRAND CHAMPION BULL

Barkerbrook Lord Byron, M. C. Fleming.

JUNIOR CHAMPION BULL

Glen of Prairie Bloom, G. W. Bond & Son.

SENIOR AND GRAND CHAMPION FEMALE

Wandamere Anson's Bonnie, M. C. Fleming.

JUNIOR CHAMPION FEMALE

Wandamere Jade, M. C. Fleming.

SENIOR GET OF SIRE

1, C. J. Edwards on get of Rockingham Prince Carol; 2, M. C. Fleming on get of Wandamere Matchless; 3, Vernon E. Boeckman on get of Fern's Lad of Stumpacres; 4, Patton Valley Guernsey Farm on get of Beautie's Pride Laddie.

JUNIOR GET OF SIRE

1, M. C. Fleming on get of Wandamere Phylliston; 2, M. C. Fleming on get of Wandamere Correction; 3, Hans Leuthold on get of Wandamere Lady's Challenger; 4, G. W. Bond & Son on get of McKenzie Meadow Ferdinand.

PRODUCE OF DAM

1, M. C. Fleming on produce of Wandamere Dell; 2, M. C. Fleming on produce of Wandamere Bonny Jean; 3, Lloyd McKillip on produce of Doll of Trask Farm; 4, G. W. Bond & Son on produce of Prairie Bloom Ella; 5, Vernon E. Boeckman on produce of Oregon's Kathleen Kate.

BEST 3 FEMALES BRED BY EXHIBITOR

1, Entry, M. C. Fleming; 2, Entry, Vernon E. Boeckman; 3, Entry, C. J. Edwards; 4, Entry, G. W. Bond & Sons; 5, Entry, Hans Leuthold.

BEST UDDERED COW

1, Entry, M. C. Fleming; 2, Wandamere Anson's Bonnie, M. C. Fleming; 3, Tualatin Mornadylou, Wm. Frith; 4, Violet of Tillamook Meadows, C. J. Edwards; 5, Lad's Nestucca Dolly, Lloyd McKillip.

COW, WITH OFFICIAL RECORD OF 610 LBS. FAT IN 305 DAYS

1, Chuckanut Phyllis, M. C. Fleming; 2, Chuckanut Elegance, M. C. Fleming.

DAIRY HERD

1, Entry, M. C. Fleming; 2, Entry, M. C. Fleming; 3, Entry, C. J. Edwards; 4, Entry, Patton Valley Guernsey Farm.

Marshall County Show

By W. F. Gernand
County Agent

THE annual District or Parish Show, sponsored by the Marshall County, Ind., G. B. A., was held at Centennial Park, Plymouth, on August 8. Sixty head were shown by 11 exhibitors in 21 classes. Burton Page, manager of Hullwood Farm, Angola, was the judge. O. H. Dietrich, Bremen, a member of the Marshall County group and treasurer of the Indiana G. B. A.,

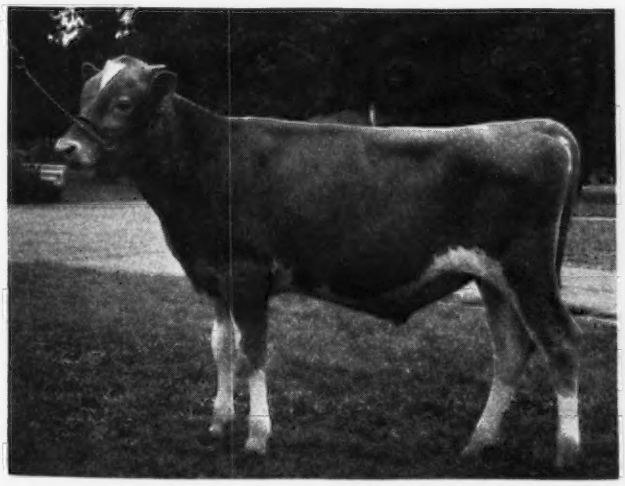

Glen of Prairie Bloom. Junior Champion Bull bred and exhibited by G. W. Bond & Sons, Junction City, Ore.

Barkerbrook Lord Byron. Grand Champion Oregon State Fair, owned by M. C. Fleming.

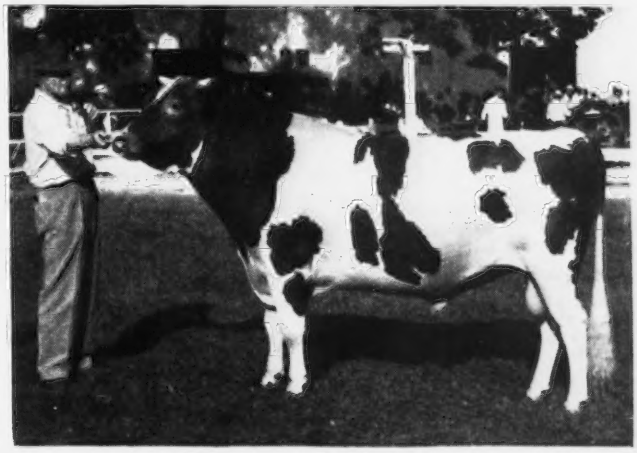

handed out the ribbons. The show committee consisted of Edgar Murray, chairman, Stanley Miller and Virgil Quivey, Plymouth, and Donald Thornton, Bremen. Mr. Quivey was in charge of enrollment and Wayne Grossman, Bourbon, was inspector of records.

The bull show was small. There were no entries in the bull classes older than junior yearling. Miamadale Levity Prince, the first prize junior yearling shown by Mr. & Mrs. Glenn Stuart, was made grand champion. He is by Pine Manor Levity Prince out of Miamadale Sarah, and is reported to have been purchased since the show by McVey Brothers, Royal Center, Ind. Several of the bulls that were shown were later sold on August 15 in the 4-H Club Bull Sale in Marshall County.

Harold Dietrich's first prize three-year-old cow, Owen's Place Royal Venus, was the senior and grand champion female. She is by Pine Manor King's Royal out of Owen's Place Monarch Dipper. She was also first in the so-called Production Class of which 60 per cent is allowed on conformation and 40 per cent on production. She was also judged the best uddered cow of the show.

Following is a list of awards:

BULL CALF, UNDER 6 MONTHS

1, Entry, Edgar Murray, Plymouth.

BULL ,1 YEAR AND UNDER 18 MONTHS

1, Miamadale Levity Prince, Mr. & Mrs. Glenn Stuart, Bremen; 2, Seco Inspector's Princeling, Levi & Robert Myers, Lapaz; 3, Entry, Staner Bros., Argos.

BULL, 6 MONTHS AND UNDER 12

1, Entry, Kenneth Ecker, Plymouth, and Levi & Robert Myers, Lapaz; 2, Elmcreek Hermes Dudley, Donald Mahoney, Argos; 3, Entry, Richard Staner, Argos.

HEIFER CALF, UNDER 6 MONTHS

1, Entry, Levi and Robert Myers; 2, Entry, Levi and Robert Myers.

HEIFER CALF, 6 MONTHS AND UNDER 12

1, Ruby of Staner's Farm, Staner Bros.; 2, Elmcreek Pepita, A. W. Mahoney, Argos; 3, Entry, Edgar Murray, Plymouth.

HEIFER, 1 YEAR AND UNDER 18 MONTHS

1, Elmcreek Jane, A. W. Mahoney; 2, Elmcreek Edith, A. W. Mahoney; 3, Entry, Louise Ecker, Plymouth.

HEIFER, 18 MONTHS AND UNDER 2 YEARS

1, Beau Gay Rosemary, Levi & Robert Myers; 2, Owen's Place Royal's Princetti, Dietrich Farms, Inc., Bremen; 3, Apple Coar Farms Butterfly, Carol Louis Apple, Bourbon.

COW, 2 YEARS AND UNDER 3

1, Entry, A. W. Mahoney; 2, Owen's Place Royal's Laura, Dietrich Farms, Inc.; 3, Owen's Place Admiral's Molla, Dietrich Farms, Inc.

COW, 3 YEARS AND UNDER 4

1, Owen's Place Royal's Venus, Dietrich Farms, Inc.; 2, Owen's Place Admiral's Delia, Dietrich Farms, Inc.

COW, 4 YEARS AND UNDER 5

1, Owen's Place Adm's Buttercup, Dietrich Farms, Inc.

GRAND CHAMPION BULL

Miamadale Levity Prince, Mr. & Mrs. Glenn Stuart.

SENIOR AND GRAND CHAMPION FEMALE

Owen's Place Royal's Venus, Dietrich Farms, Inc.

JUNIOR CHAMPION FEMALE

Beau Gay Rosemary, Levi & Robert Myers.

JUNIOR GET OF SIRE

1, Levi & Robert Myers on get of Pine Manor Kint's Superb; 2, A. W. Mahoney on get of Burton Lane's Sargon Hermes.

SENIOR GET OF SIRE

1, Dietrich Farms, Inc., on get of Pine Manor King's Royal; 2, Dietrich Farms, Inc., on get of Wildwood Actor's Admiral.

PRODUCE OF DAM

1, A. W. Mahoney on produce of Collinswood Fanchon.

DAIRY HERD

1, Entry, Dietrich Farms, Inc.

PRODUCTION CLASS

1, Owen's Place Royal's Venus, Dietrich Farms, Inc.; 2, Owen's Place Adm's Buttercup, Dietrich Farms, Inc.; 3, Entry, A. W. Mahoney.

BEST UDDERED COW

1, Owen's Place Royal's Venus, Dietrich Farms, Inc.; 2, Entry, A. W. Mahoney; 3, Owen's Place Adm's Buttercup, Dietrich Farms, Inc.

North Montana Fair

GUERNSEYS were judged at the North Montana State Fair in Great Falls, Mont., by G. E. Gordon of Berkeley, Calif.

Ben Lomond Farms, Ogden, Utah, garnered senior and grand champion female honors on their first prize four-year-old, Marne of Edgehill and also took blue ribbons in seven other classes. J. Mack Rasband, Ogden, Utah, won blues in the senior bull and heifer classes and took both junior championships on these two animals. William J. Collins, Whitehall, Mont., won blues in the produce of dam and aged cow classes.

The 1937 Montana State Guernsey Queen was Patricia's Augusta of Avoca, an 11-year-old cow with a DHIA record of 9782 pounds of milk and 413.6 pounds of fat, made at 10 years; owned and exhibited by Wm. J. Collins, of Whitehall, Mont. She occupied a special booth during the show and placed 3rd in the aged cow class.

The exhibitors include: Bruce Belshaw, Bozeman, Mont.; George E. Belshaw, Bozeman, Mont.; Wm. J. Collins, Whitehall, Mont.; Victor Kelly, Helena, Mont.; Ben Lomond Farms, Ogden, Utah; Leonard Paulsen, Simms, Mont. and J. Mack Rasband, Ogden, Utah.

Following is the list of awards:

BULL CALF, 4 MONTHS AND UNDER 12

1, Mari-Mac Vernor, J. Mack Rasband; 2, Entry, Ben Lomond Farms.

HEIFER CALF, 4 MONTHS AND UNDER 12

1, Sylvia of Mari-Mac, J. Mack Rasband; 2, Ben Lomond Patricia, Ben Lomond Farms; 3, Entry, Ben Lomond Farms; 4, Entry, Leonard Paulsen; 5, Willowyn Lady Alice, William J. Collins.

HEIFER, 1 YEAR AND UNDER 18 MONTHS (Not in Milk)

1, Ben Lomond Bellona, Ben Lomond Farms; 2, Idacrest Lady Leona, George E. Belshaw.

HEIFER. 18 MONTHS AND UNDER 2 YEARS (Not in Milk)

1, Ben Lomond Trinket, Ben Lomond Farms; 2, Ben Lomond Frill, Ben Lomond Farms; 3, Valiant's Belle, Bruce Belshaw; 4, Willowyn Lady Wallette, William J. Collins.

COW, 2 YEARS AND UNDER 3

1, Maude of Edgehill, Ben Lomond Farms; 2, Willowyn Signe Pauline, William J. Collins; 3, Willowyn Lady Nanette, William J. Collins.

COW, 3 YEARS AND UNDER 4

1, Mary of Edgehill, Ben Lomond Farms; 2, Entry, Victor Kelly; 3, Willowyn Lady Nanette, William J. Collins.

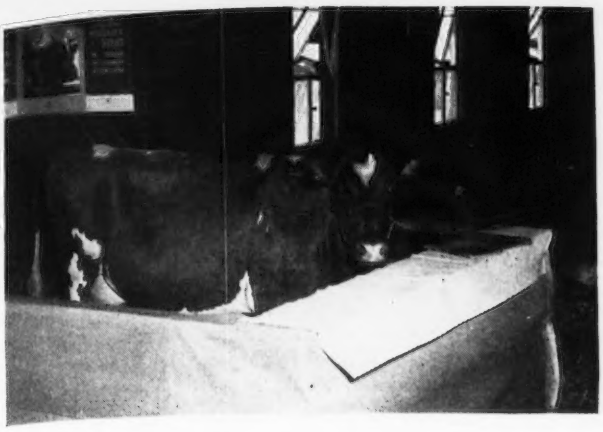

Patricia's Augusta of Avoca, 11 years old. Montana Guernsey Queen owned by Wm. J. Collins, White Hall, Mont.

COW, 4 YEARS AND UNDER 5

Marne of Edgehill, Ben Lomond Farms.

COW, 5 YEARS AND OVER

1, Willowyn Wally, William J. Collins; 2, Wesclair Generous, Ben Lomond Farms; 3, Patricia's Augusta of Avoca, William J. Collins.

JUNIOR CHAMPION BULL

Mari-Mac Vernor, J. Mack Rasband.

SENIOR AND GRAND CHAMPION FEMALE

Marne of Edgehill, Ben Lomond Farms.

JUNIOR CHAMPION FEMALE

Sylvia of Mari-Mac, J. Mack Rasband.

JUNIOR GET OF SIRE

Ben Lomond Farms, on the get of Edgehill Theo.

PRODUCE OF DAM

1, William J. Collins, on produce of Queen's Polly of Avoca; 2, Ben Lomond Farms, on produce of U-Tah-Na Barbara May.

DAIRY HERD

1, Ben Lomond Farms; 2, William J. Collins.

COW, IN MILK, ANY AGE, TO BE JUDGED ON UDDER ALONE

1, Marne of Edgehill, Ben Lomond Farms; 2, Maude of Edgehill, Ben Lomond Farms; 3, Mary of Edgehill, Ben Lomond Farms; 4, Willowyn Signe Pauline, William J. Collins; 5, Willowyn Signe Princess Daisy, William J. Collins.

Burrows Dispersal

IN 1913 or 1914, Henry Wigman sold George L. Burrows 2nd, the old Phipps herd of Detroit. There have been Guernseys on Burrowhurst Farm, Saginaw, Mich., ever since. In 1940, George L. Burrows 3rd sold the old herd and started a new one. On September 18, he dispersed this herd at auction except for about eight unsaleable cattle.

This dispersal was brought about largely by management problems. While George L. Burrows 3rd is supposed to be reasonably well fixed in this world's goods, in the matter of good-will and of the quality of the service he has rendered in the past as president of the Michigan G. B. A., he is extremely wealthy. The herd was dispersed in the same spirit.

Everything that was known about the cattle was told. Twenty-eight of the females had been vaccinated with Strain 19. Several more had been vaccinated under the Huddleson program. The sale really went very well until heifers began to come into the ring that had been bred in March and bred again in August. The sale included several head of half-numbers not more than a week or ten days old. When all these things are considered the total of $11,030, an average of $229.79 for 48 head was satisfactory. The 43 females averaged $249.18.

The most interesting cow in the sale was Heartsease Butterfat Mirth, 11 years old, that Mr. Burrows had purchased as a young thing in the Hilltop dispersal. She was fresh last January and sold open at 11 years of age for $500 to Edward D. Schlegel, Conesus, N. Y., one of whose herd sires is reported to be her seven-eighths brother. Mr. Schlegel also took her three-year-old daughter at the same figure and a last November double granddaughter at $400. Mr. Burrows had used two of her sons, one of which, Burrowhurst Butterfat Sequel was obviously well received. His daughters were notably the most desirable things in the sale and included the top, Burrowhurst Butterfat Ladybird, that went to Mrs. A. G. Wilson, Rochester, Mich., for $540.

Frank E. Matheson, a young breeder from Traverse City, was the leading buyer and a good buyer. He took six head for $1,430 including the full sister to the top cow, stale, milking a year, but safe in calf. His purchase of her for $250 illustrates the circumstances of the sale. Mr. Schlegel's three head at $1,400 made him the second largest buyer while George Minor, Richmond, Mich., spent $1,020 for three and Mrs. Wilson $1,000 for three.

Mr. Burrows has retained Burrowhurst Butterfat Sequel and the eight unsaleable females with which to build another herd.

The attendance was rather small, not more than 50 people were there at the start and not more than 100 at any one time out of which were found 25 buyers in a snappy well handled sale. The Michigan G. B. A. managed the sale with the veteran Henry Wigman reading the pedigrees, C. B. Smith the auctioneer and A. P. Cole in the ring.

Following is the sales list:

Dale W. Anderson, St. Johns, Mich.	
Twin Rocks M. Jewel	$500
James Baty & Son, Coral, Mich.	
Burrowhurst Valor Dot	255
Burrowhurst Butter Hope	195
James A. Beresford, Metamora, Mich.	
Burrowhurst Butter Rose	210
Laren C. Brady, Unionville, Mich.	
Burrowhurst B V Dorothy	190
Burrowhurst Butter Bonnie	240
A. P. Cole, East Lansing, Mich.	
Burrowhurst Hornet's Lady	100
Heifer	85
Frederick W. Crary, Deckerville, Mich.	
Playhaven's C. Egypt	350
Burrowhurst B V Linda	130
Alvin Darling, Hemlock, Mich.	
Burrowhurst Mille Fleur	130
L. D. Dickerson, Fowlerville, Mich.	
Burrowhurst Ashes	170
Burrowhurst Beulah Land	140
Leo Don, Saginaw, Mich.	
Burrowhurst Valor Beulah	150
Otto Fischer, Saginaw, Mich.	
Burrowhurst Mirth's Hornet	50
Burrowhurst Valor Spot	285
Burrowhurst Valcy	130
Elmer Frahn, Frankenmuth, Mich.	
Burrowhurst Faynet	205
Edwin H. Goodman, Hemlock, Mich.	
Burrowhurst Butter Dora	330
Burrowhurst Mignon	190
Bull	65

Wm. M. Grant, Beaverton, Mich.
Burrowhurst Clara 100
Wm. Larson, Jr., Ionia, Mich.
Burrowhurst Butter Lady 195
Willis L. Leach, Fosters, Mich.
Holbeck's La Belle Jennie 120
Heifer 70
Frank E. Matheson, Traverse City, Mich.
Playhaven Y. Hornet 230
Burrowhurst B V Dorine 130
Burrowhurst Butterspot 245
Burrowhurst Butterfat Lady 250
Burrowhurst Butter Patsy 335
Burrowhurst Butterfat Marie 240
W. R. McClenaghan, Armada, Mich.
Burrowhurst Valor Dorine 400
Burrowhurst Valiant Jane 425
George Minor, Richmond, Mich.
Burrowhurst Valor Dorothy 340
Burrowhurst Valor Rose 275
Holbeck's La Belle Peggy 405
William Popp, Saginaw, Mich.
Bull 50
Edward D. Schlegel, Conesus, N. Y.
Heartsease Butterfat Mirth 500
Burrowhurst Valor Mirth 500
Burrowhurst Smiles 400
Harold F. Stewart & Son, Vassar, Mich.
Burrowhurst Valrose 210
Burrowhurst Starella 230
Louis A. Totzke, Galien, Mich.
Burrowhurst Laura 130
Madaline Ureche, Bridgeport, Mich.
Burrowhurst Valspeck 125
Mr. & Mrs. Wm. Vennix, Alger, Mich.
Bull 25
Mrs. A. G. Wilson, Rochester, Mich.
Bull 60
Burrowhurst Valor Dora 400
Burrowhurst Butterfat Ladybird 540

Vermont State Sale

THE 23rd Vermont State Sale was held at the Rutland Fair Grounds on September 12, and the 65 head totaled $19,395 or an average of $298.38. In the Sale was the dispersal of the Vermont State School of Agriculture herd and 20 head of heifers consigned by A. G. Galusha, Coronation Farm, Williamstown, Mass.

The top female was the bred heifer, U. V. M. Superb Rosebud, consigned by the Vermont Agricultural Experiment Station. She was purchased by Mrs. George P. Clark for $1,050. Captain Fred F. Rogers was the contending bidder. This heifer was sired by Cornell Royal Superb and she was out of a daughter of Green Meadow Reliance. On her bottom line she traces to Annabelle of Big Meadow, the outstanding brood cow in the University of Vermont herd.

The sale was managed by Dunn & Harwood with E. M. Granger, Jr., auctioneer and R. G. Harwood in the box, while William Dunn worked the ring. The sale committee members were V. B. Savery, A. C. Alfred, C. J. Wilcox, T. W. Strong and E. J. Reynolds.

Following is the sales list:

Allen C. Alfred, Essex Junction, Vt.
Coronation Dafagold $200
Ruth & Hartley Berry, Landgrove, Vt.
Coronation Charmante 500
Saddleback Flicka 250
Allenholm Royal Tilda 150
N. S. Bigelow, Landgrove, Vt.
Dreamwold Rachel 270
Merwin C. Briggs, Portsmouth, R. I.
Birchtree Miss Evelyn 360
Merwin C. Briggs & Son, Portsmouth, R. I.
Big Meadow Idabelle 335
Alfred I. Carlson, Ryegate, Vt.
Coronation Bellan 330
Savery's Charmer (Bull) 80
Mrs. George P. Clark, Shannock, R. I.
U. V. M. Superb Rosebud 1,050
Donald E. Clay, Brownsville, Vt.
Gold Spur's Ann of Perley Farm 310
Allenholm Natalie 140
Ken Image 130
Foremost Tulip 375
Ray E. Corkins, Wilmington, Vt.
Coronation Fiesta 300
Mrs. Francis V. Crane, Millis, Mass.
Coronation Lil 310
Coronation Lucky Lass 435
Ladderlook Debette 400
Coronation Sunset 450
Reginald Drake, Fonda, N. Y.
Peerless Lone Star 250
Peerless Gold Glass 310
Alin DeForge, Pittsford, Vt.
Rocking Rock Farm's Judith 500
Mary DeForge, Pittsford, Vt.
Ken Eclipse 175
F. K. Erwin, Wayland, Mass.
Phillips Peerless Duke (Bull) 200
George N. Evans, Dover, N. H.
Coronation Amicable 410
Coronation Aniastasia 335
B. G. Gilderdale, Sharon, Conn.
Peerless Lassie Girl 360
Headmaster's Lone Star 200
Guy P. & Wilfred G. Harvey, Leominster, Mass.
Coronation Priscilla's Pet 350
Savery's Delight 310
Saddleback Donella 450
Stronghold Lassie 460
Clark W. Hazeltine, Chester, Vt.
S. S. A. Biddy's Stardust 290
W. L. Johnson, Washington, Conn.
Fairfields Nan 180
W. L. Johnson, Jr., Washington, Conn.
Fairfields Noma 200
Walter Johnson & Son, Chazy, N. Y.
S. S. A. Biddy's Alene 270
William T. Jordan, Concord, N. H.
Horse Shoe F. Beauty 310
James F. Nelson, East Ryegate, Vt.
Bliss Farm Royal Valentine 435
Mrs. Ethel Payne, Millerton, N. Y.
Peerless Lassie Maid 250
Coronation Ramona 375
Savery's Marlene 300
Maplewood Admiral's Marilyn 310
Earle W. Richardson, Cambridge, Vt.
Peerless Stardust Queen 175
Howland King's Loyalty 100
Fred F. Rogers, Brandon, Vt.
Savery's Golden Fern 500
Allenholm Superb Myrtle 200
Richard D. Sargent, East Ryegate, Vt.
Fairfields Ora 230
Mr. & Mrs. William C. Tants, Altamont, N. Y.
S. S. A. Lady Grace 120
Fairfields Natalie 220
Marcheeta of Perley Farm 350
Fra-Mar Starlight 310
Foremost Tonja 370
Vermont Agricultural Experiment Station, Burlington, Vt.
Dreamwold Blanche 230
Mrs. Grace Vincent, Rutland, Vt.
Coronation Sally 625
Coronation Petrilla 360
High Mowing Blondie 435
John F. Weeks, Laconia, N. H.
Heifer Calf 75
Kenneth A. Wheatley, Bradford, Vt.
S. S. A. Dewdrop 185
S. S. A. Lightning 100
Wilcox Brothers, Manchester, Vt.
Coronation Nanette 450
Sheldon Yates, Dorset, Vt.
S. S. A. Grace 140
B. R. Young, Barton, Vt.
S. S. A. Icicle 150
Coronation Polka Dot 190
Dora of Ethan Allen 135
Doris of Ethan Allen 140

Western N. Y. Sale

THE first consignment sale sponsored by the Western New York G. B. A., was held on September 10, with 36 head selling for a total of $10,320, or an average of $286.67. Top selling animal in the sale was Greentree Rilma Gladness, a three-year-old due with second calf in October. She was bred and consigned by Dr. H. H. Bauckus, Town Line, N. Y., and purchased by Howard C. Steggs, North Collins, N. Y., who was the heaviest buyer of the day, taking three head for $1,155. She looked like a sound addition to the foundation herd being assembled by Mr. and Mrs. Steggs on their recently-purchased farm.

Second highest selling animal was Senecaside Dora, another three-year-

old due with second calf in October, sired by McDonald Farms Denley, that was recently purchased by the New York Artificial Breeders' Cooperative, Ithaca. "Dora" was consigned by James A. Stein, Weedsport, N. Y. and purchased by Paul Warner for his Roselawn Farm at Cuba, N. Y., for $580. Six other animals sold at $400 or over. They were Chautauqua Fairy, consigned by Clayton White, Stow, and purchased by L. A. Hawkins, Forestville, for $500; the choice bull calf, Damian Warrior, consigned by Damian Farms, Conesus, and bought by Ronald Wetherwax and R. B. Titus, Wyoming, at $460; Damian Zomay, a bred two-year-old close-up, consigned by Damian Farms and purchased by M. E. Pepperdine and Son, Cattaraugus, at $430; Greentree Caesar's Charity, consigned by Colonial Hill Farm, Hamburg, and going to Howard C. Steggs at $400; Lillie's Fawny of Eliada, a nice two-year-old from Upaway Farms, Ashville, due shortly after the sale to their Flying Horse Master Patrician, going to F. B. Embury, Warsaw, for $400, and Greentree Fairlea Maybelle, the other Bauckus consignment, that went to Damian Farms at $400.

Breeders were looking primarily for something in milk or soon to be milking, with the result that the open heifers were not in as strong demand, and there were a number of bargains in that age group.

The sale committee did a fine job in arranging for the sale, and the sale ring was attractively decorated. Auctioneers were Dupes and Hess, Elizabethtown, Pa., with John Sims, state Guernsey field-man, reading pedigrees. Mrs. James H. Blodgett and Mrs. Nicholas Mattucci passed the slips and Raymond P. Hewes, secretary of the Western N. Y. Association clerked the sale. The sale committee was made up of James H. Blodgett, Fredonia, chairman; Raymond P. Hewes, Mayville; Charles F. Rogers, Randolph, and Nicholas Mattucci, Hamburg.

Following is the sales list:

Dr. H. H. Bauckus, Town Line, N. Y.	
Roselawn Valiant Sue	$165
Frank Bauer, Jamestown, N. Y.	
Silver Forest Double Leader (Bull)	60
Warren P. Blodgett, Fredonia, N. Y.	
Damian Alma	375
Maurice Briggs, Cuba, N. Y.	
Grace of Braeview	215
F. B. Embury, Warsaw, N. Y.	
Lillie's Fawny of Eliada	400
Silver's Sunburst Monie	370
Robert M. French, Pike, N. Y.	
Roselawn's Royal Spot	200
R. Willard French, Bliss, N. Y.	
Twin Elms Bouquet	285
LuVern Gardner, Cuba, N. Y.	
Dana Meads Merry Sparklet	105
Dana Meads Merry Winifred	85
Carlisle E. Graves, Arcade, N. Y.	
Maple Row Silver Tulip	165
L. A. Hawkins, Forestville, N. Y.	
Chautauqua Fairy	500
Heweshurst Peerless Ladonna	260
Newell P. Hooker, South Dayton, N. Y.	
Silver Forest Royal Cherise	200
C. L. Lipscomb, Eden, N. Y.	
Maple Row Rose	105
Nick Pachan, Salamanca, N. Y.	
Abbelea Farms Eastern Queen	175
M. E. Pepperdine & Son, Cattaraugus, N. Y.	
Damian Zomay	430
Leon & Rodney Rork, Black Creek, N. Y.	
Rogers Farm Linabelle	355
Beemanbrook Jewel	335
Braeview Judy	275
W. T. Ryder & Son, Fredonia, N. Y.	
Heweshurst Peerless Matie	325
E. D. Schlegel, Conesus, N. Y.	
Greentree Fairlea Maybelle	400
Dana R. Scutt, Cuba, N. Y.	
Greentree Charity's Carol	300
Abbelea Farms Bond's Marie	180
Guernseyglade Marie	165
Russell H. Smith, Ripley, N. Y.	
Grand View Churchill's Dottie	305
Roselawn Golden Gypsy	155
Howard C. Steggs, North Collins, N. Y.	
Greentree Rilma Gladness	600
Greentree Caesar's Charity	400
Maple Border Rosebud	155
Howard Swift, Cuba, N. Y.	
Twin Elms Lilac	235
Roger B. Trump, Westfield, N. Y.	
Damian Trumae	325
Paul Warner, Cuba, N. Y.	
Senecaside Dora	580
Ronald Wetherwax & R. B. Titus, Wyoming, N. Y.	
Damian Warrior (Bull)	460
Ora E. Wood, Little Valley, N. Y.	
Idylbrook Keystone's Blossom	350
Rogers Farm Red Belle	325

Louisiana Sale

THE Second Annual Guernsey Sale was held in Alexandria, La., on June 21. The auctioneer was Shelby Tucker of the J. M. McLemore Livestock Commission Market of Alexandria. This sale was held under the auspices of the Louisiana Guernsey Cattle Club, of which M. W. Walker, Alexandria, is president, and A. J. Melancon, Jr., Hahnville, is secretary-treasurer.

The Louisiana Guernsey Cattle Club voted to have the sale and invited the breeders to supply suitable cattle. However, it was realized that enough good heifers, both springers and smaller sizes, would not be available. The committee was authorized to purchase and bring in the necessary young stock for the sale. A. J. Melancon, Jr., secretary of the Club, and W. R. Vallot, together with R. Lewis Alsobrook, herd manager of Walker's Cloverland Dairy, were appointed to make the purchases to fill out the necessary number for the sale.

The committee made purchases in North Carolina from the following breeders: Knight Brothers, Ward Snarr, J. P. Collett, L. N. Adams, J. E. Gamble, L. B. Gallimore, J. R. Andrew, L. B. Barrier, M. M. Morrison, D. R. Younts, C. W. Hocket, W. Lee Meredith, F. G. Coltraine, Joe P., Kirkman, K. D. Smith, S. R. Andrews, R. D. Goodman and John D. Suther.

Purchases were also made from Bayville Farms, Lynnhaven, Va., and W. Clark Fleming, Jr., manager of Bayville Farms, furnished 10 of their better type heifers. A total of 47 heifers were purchased on the trip, of which 31 were entered in the sale, it being necessary to further condition several. In addition to the 31 heifers, 10 were consigned; two nice 14-month-old heifers were consigned by Walker Farms, Stoneville, Miss., four by M. W. Walker, one by George Vanderlick, of Alexandria, two by Mary Arden Campbell, and one by W. R. Vallot of Ville Platte, La., making a total of 41 heifers in the sale. Fifteen of the 41 were reserved strictly for 4-H Club and Future Farmers bidding. These 15 young heifers sold for an average of $184.00. The 26 sold at general bidding averaged $205.77, and the average overall for the sale was $197.56.

The Louisiana Guernsey Cattle Club was very highly pleased with the results of this sale and feel that progress is being made in the State in introducing the Guernsey breed into Louisiana.

M. W. WALKER

A Change Among the Leaders

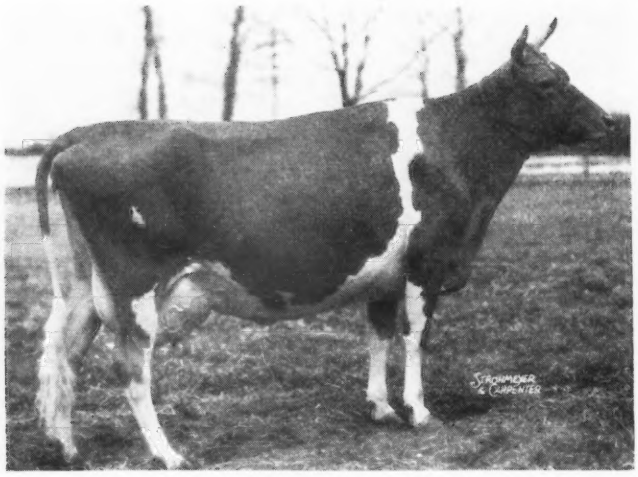

R. F.'s Jester's Essie

R. F.'s Jester's Essie 869401 Reentry 78259

6TH SR3—365C

R. F.'s JESTER'S ESSIE, owned and developed by Joseph H. Reinfeld, Inc., Scobeyville, N. J., has recently completed a record of 18070 lbs. of milk and 895 lbs. of fat, which places her seventh in the Sr3—365C class. "Essie" had previously established herself as an outstanding producer, as she has a record of 14710 lbs. of milk and 700 lbs. of fat in GG. She milked 47.5 lbs. the last day of her class leading record, and is again on retest, and her high day on the new record is 76 lbs. of milk, made in September.

She comes by this production rightfully, as her dam, Marshallvale Rosette, has five official records that average 14935 lbs. of milk and 740 lbs. of fat. They are as follows: 10745—541—GG, 11261—564—EEE, 16280—798—BB, 16831—816—AA, 19560—982—6yrs—365C.

"Essie" has a maternal sister, R. F.'s Monarch's Rebecca, that has recently produced 9893 lbs. of milk and 528 lbs. of fat, Jr2—365. "Essie" is a double granddaughter of May Royal's Valor, well-known sire to all Guernsey breeders, with 12 A. R. sons and 62 A. R. daughters. The sire of "Essie," Caumsett Jester, is by Langwater Count and out of Caumsett Royal Jane, with 11526 lbs. of milk and 631 lbs. of fat in DD, and that is by May Royal's Valor and out of Caumsett Northern Jane, with two immature records over 600 lbs. of fat.

"Essie's" maternal grandsire, Foremost Royal Prince, has 21 A. R. daughters and is by May Royal's Valor and out of Foremost Heliotrope, with 10267 lbs. of milk and 568 lbs. of fat in G. The maternal grandam, Marshallvale Rosetta, has 12039 lbs. of milk and 511 lbs. of fat in G, and is by Heartsease Butterfat Soldier, with 17 A. R. daughters, and out of Marshallvale Rosebud, with 9571 lbs. of milk and 484 lbs. of fat in GHI.

This cow family is rapidly building up at Reinfeld Farms. "Essie's" three offspring are all heifers, sired by McDonald Farms Highlander. The oldest, R. F.'s Highlander's Elaine, is now on test as a two-year-old. The yearling is R. F.'s Highlander's Etta, and the baby calf is R. F.'s Highlander's Ella. The maternal brother of "Essie," R. F.'s Highlander's Soldier, was the top bull at the 15th Glenburnie Sale last July, and she has a maternal baby brother in the herd sired by McDonald Farms Albill.

"Essie" was fed and milked by Marion Benedict. She was fed a 14 per cent fitting ration, and 15 pounds was the maximum amount fed in one day. She was fed a high quality roughage at all times and was out on pasture even in the late winter and early spring, on winter rye.

A. V. Sheppard is manager at Reinfeld Farms, and during the early part of the record, before he came there, the position was held by Joe Adams.

Sire: Caumsett Jester 298845.
Dam: Marshallvale Rosette 605964.
Breeder: J. Albert Marshall, Kennett Square, Pa.
Owner: Joseph H. Reinfeld, Inc., Scobeyville, N. J.
Born: Nov. 4, 1942. Calved: May 9, 1946.
Served: Oct. 26, 1946. Calved: Aug. 2, 1947.
Supervised by New Jersey State College, New Brunswick, N. J.
Carried calf 200 days during test.
Age Class Sr3—Days in record 365C—7th Place.
3 Milkings daily—Total milkings 1088.

1946	Milk Lbs.	Butter Fat %	Butter Fat Lbs.
May 15	982.7	4.64	45.60
June	2062.5	4.64	95.70
July	1970.3	3.94	77.63
Aug.	1857.2	4.47	83.02
Sept.	1635.0	4.75	77.66
Oct.	1635.7	4.80	78.51
Nov.	1325.8	5.17	68.54
Dec.	1229.9	5.66	69.61
Jan. 1947	1195.8	5.65	67.56
Feb.	1064.3	5.51	58.64
Mar.	1205.4	5.50	66.30
Apr.	1243.8	5.59	69.53
May 14	662.0	5.59	37.01
TOTAL	18070	4.95	895

"Patriot" . . .

(*Continued from page* 1461)

tion Division Manager, who is himself a native of England, is proud to have this young sire by a proved bull and out of a good cow family chosen for shipment to the British Isles.

"Patriot" is the second American bull to be shipped to England. Back in 1930, Emmadine Farm, now Foremost Guernsey Association, Inc., Hopewell Junction, N. Y., sold Foremost Valor, by Langwater Valor and out of May Rose Glory of Minot, to be used on several herds. The bull was selected by a committee of the England Guernsey Cattle Society.

Chat . . .

C. B. Wingate, Willow Court Farm, Chestnut Hill, Pa., reports the death of Biscoe Eudeyne. She was 15 years, six months of age and was averaging 30.8 lbs. of milk a day during her last lactation. She produced her last calf on March 29, 1947.

Mack H. Alman, field secretary North and South Carolina G. B. A., assists in loading herd onto plane.

Ship Herd To Cuba By Air

M. D. McNAUGHTON, McNaughton Farms, Hendersonville, N. C., recently announced the sale of McNaughton's Conquistador to Dr. Roberto E. Parajon, Camaguay, who lives at Cuarteles No. 18, P. O. Box 1051, Havana, Cuba. "Conquistador" is sired by Langwater Corsican and is out of Clear Springs Holli-ett, 10487 lbs. of milk, 553 lbs. of fat in FF, now on retest.

Mr. Parajon spent a month in the States and visited several of the leading herds in the South. It is Mr. Parajon's desire to select a foundation herd for the West Indies Sugar Company with the idea of getting better milk for the employees. While in this country Mr. Parajon visited several herds with Mack H. Alman, field-secretary, North and South Carolina, G. B. A. and with J. McK. Jeter, field-man in the Southern territory. He attended the Chester County Guernsey Cattle Club Annual Sale, Chester, S. C., the Chatham County Sale, managed by Ward Snarr, Siler City, N. C., and the Chester County festival. In addition to the bull, Mr. Parajon purchased nine females from herds in North and South Carolina and Virginia. Six of these females were purchased in the Ward Snarr Sale. Three were bought from W. W. Alman, Pleasant View Farm, Jonesville, S. C. Six of the heifers were bred while the other three were open and ready to breed. The cattle were moved to Webb Alman's farm and cared for until ready for shipment. They were loaded at Spartanburg, S. C., and shipped by the United States Air-Lines, owned by H. R. Playford, Skybrook Farm, Hendersonville, N. C., direct to Camaguay, Cuba where their new dairy will be established.

Purchases Smith Herd

Olin DeForge, Pittsford, Vt., recently purchased the major part of the A. T. Smith & Son herd at Barre, Vt. In this purchase were daughters of Argilla Fair Royal, full brother to Argilla Fair Palotterie 3d, with 15907 lbs. of milk and 823 lbs. of fat in A that sold for $14,000 at the 1945 Topsfield Sale.

With the purchase also was the sire, Argilla Pedro, a son of Alfalfa Farm Philosopher and Fifi of Kitchener, 727 lbs. of fat in AA.

Mr. DeForge has remodeled his barn and will sell GOLDEN GUERNSEY milk to Seward's Dairy at Rutland. Roger Kelton has been secured as manager.

New Leaders in the 305 Day Division 3x Milking (formerly 4 letter)

BLOSSOM'S BRIGHT HILDA—10th Sr4—305C
13709—4.53—621—915
Sire: BLOSSOM'S BRIGHT LAD, A. R.
Dam: HOMESTEAD DESIRE
Breeder: Henry W. Leeds, Westville, N. J.
Owner: Est. Wayne Johnson, Worton, Md.

HILL GIRT CHEVALIER'S VIOLET—8th Sr2—305C
9482—5.97—566—915
Sire: HILL GIRT CHEVALIER
Dam: HILL GIRT VIOLANDA
Breeder: H. G. Haskell, Chadds Ford, Pa.
Owner: H. G. Haskell, Chadds Ford, Pa.

MATAPA EL TORO'S VALERIE—1st 5 yrs—305C
18149—4.79—870—915
Sire: MATAPA GOLDIE'S EL TORO
Dam: MATAPA ZEKE'S LA VALERIE
Breeder: John F. Equi, Penngrove, Calif.
Owner: John F. Equi, Penngrove, Calif.

SPAR HILL SWEET WILLIAM—10th Sr2—305C
9909—5.63—558—915
Sire: CORONATION KING'S HEIR, A. R.
Dam: SPAR HILL SWEET PEA 2d
Breeder: Harold S. Schutt, Chadds Ford, Pa.
Owner: Austin Porter, Chadds Ford, Pa.

SPENCER'S LANDING AMY—7th Sr4—305C
13809—4.56—629—907
Sire: FRIENDSHIP CLIMAX'S AUTOCRAT, A. R.
Dam: BROADLAND GLAMOUR
Breeder: Allan Browning Lane, Centerville, Md.
Owner: George W. Emde, Lodi, Calif.

VIRMAR'S DICTA DIANA—8th Sr3—305C
12733—5.18—660—915
Sire: KENFLEUR'S DICTA GOVERNOR
Dam: VIRMAR'S EVERGOLD VIOLET
Breeder: M. C. Faust, Covington, Ind.
Owner: M. C. Faust, Covington, Ind.

2nd Delaware State Sale

THE Second Annual Delaware State Sale was held near the Dairy Buildings of the University of Delaware, Newark, Del., September 18.

The sale was managed by the Pennsylvania G. B. A. cooperating with the Delaware G. B. A.

Forty-two head were sold, with 19 coming from Delaware, 19 from Pennsylvania, and four from Maryland. The sale was well attended and the 42 head brought a total of $13,405, or an average of $319.17.

Vaccinated young cows and heifers were in best demand. There were 14 head in that class which averaged $378.20. The high animal was Fancier's Ellen of Mt. Ararat, a daughter of Mt. Ararat Lucky Captain, heavy in calf, consigned by Donaldson Brown, Mt. Ararat Farm, Port Deposit, Md., and purchased by Harold V. Holsinger, Ridgley, Md.

Coldspring's Noble's Esquire, a seven-month-old son of Coldspring's Hardwick's Noble out of White Rose Lady Esther with 10841 lbs. milk and 554 lbs. fat in class E, was top bull and sold for $400 to Steven Barczewski, Newark, Del.

The sales committee, which early this year elected the late Frank McVaugh as chairman, consisted of Peter Zeitler, F. E. Hichens, Lewis M. Hagerty, J. A. Gray, and Dennard Hill. Credit also must be given to John McVaugh, president, and Daniel Harris, secretary of the Delaware Association, who worked on arrangements.

Wm. H. Juzi, Field Secretary of the Pennsylvania G. B. A. read pedigrees and Dupes and Hess, Elizabethtown, Pa., were auctioneers.

Following is the sales list:

Steven Barczewski, Newark, Del.	
Coldspring's Noble's Esquire (Bull)	$400
Harry H. & James W. Bickel, Pottstown, Pa.	
Esco's King's Jourdane	370
Warrior's Janet	355
Valorous' Fawn	80
Amos Bryan, Perkasie, Pa.	
Royal's Ruth Anita	430
D. N. Cheezum, Ridgely, Md.	
Lakewood Cynthia	125
Charles P. England, Rising Sun, Md.	
Peerless Inabelle	260
Clarence Fraim & Daniel Harris, Newark, Del.	
Pleasantview Royal Lou	430
Pecan Grove Topsy	340
John B. Grubb, Bechtelsville, Pa.	
Judge's Fay of Woodela	400
Lewis Hagerty, Newark, Del.	
Merco Master's Rose	155
Lakewood Esther	270
Peerless Cherry-Glo	280
Clarence F. Hartman, Westover, Md.	
Hardwick's Blossom of Fairview	355
Peggy of Breidablik	125
Stardust's May Boy (Bull)	110
Quarry Valley's P. Cheerful	265
J. T. Hastings, Kirkwood, Pa.	
Hope's Son's Lizzie	450
Clay C. Hess, Royersford, Pa.	
Esco's Merry Venus	350
Texas Laura	365
Royal's Eden Augustine	405
Royal's Beauty Daisy	410
Willis D. & Willis C. Hocking, Landenburg, Pa.	
Wyno's Enid's Betty	165
Longwood Ray	355
Arbobess Amboya Ann	325
Worthland Rose of Lindendell	335
Harold V. Holsinger, Ridgely, Md.	
Fancier's Ellen of Mt. Ararat	475
Longwood Trilby	345
J. K. Johnston, Newark, Del.	
Warrior's Aileene	375
Polly Knight	425
James R. Klair, Marshallton, Del.	
Valleybrook Countess	260
Philip W. Lierson, Hockessin, Del.	
Coldspring's B. R. Primrose	380
Hugh Long, Pocomoke City, Md.	
Esco's King's Belle	325
Hi-Holly Rose	310
H. H. McConnell, Merion, Pa.	
Delaware Fort's Blossom	300
John McVaugh, Newark, Del.	
Calvert's Agatha	320
Edward L. Ockels, Seaford, Del.	
Enid of Fern Spring Farm	430
Gay Folly's Be Mirthful	275
Janet Holly of Nivindel	200
St. Andrews School, Middletown, Del.	
Hardwick's Wadena of Fairview	415
Design's Maxine	340
Claire V. of Walnut Glen	320

Upper Peninsula Organizes

A NUMBER of years ago there was in existence an Upper Peninsula G. B. A. but it died out during the depression. Gradually, in recent years, this interest has been revived and expanded. A year ago both A. P. Cole, the secretary of the Michigan G. B. A., and R. L. Holden, representative of The American Guernsey Cattle Club, were invited to attend and address the annual Upper Peninsula Dairy Conference of cow testers and county agents which is held at the Upper Peninsula Experiment Station at Chatham. These contacts resulted in the holding of an Upper Peninsula Promotional Sale last spring, sponsored by the Michigan G. B. A., which was successful in every respect. During the year, Ernest Ruehs, president of the State Association, and A. P. Cole, the secretary, made an extensive trip in the territory and visited some 80 breeders. These activities have gradually stirred up a renewed interest in the breed.

On the evening following the Guernsey judging at the Upper Peninsula State Fair at Escanaba on August 20, 44 breeders, county agents and others ate together at "The Dinette" on the Fair Grounds. Twenty-one herds containing upward of 700 head of Guernseys were represented in this group.

It was voted to form an Upper Peninsula G. B. A. William Lutz, Chatham, Dairy Extension Specialist for the Michigan State College, served as toastmaster. George McIntyre, Lansing, Deputy Director of Agriculture and former Dairy Extension Specialist in the Upper Peninsula, served as chairman during the business session. Talks were made by A. P. Cole, and R. L. Holden.

The group named nine breeders, representing each section of the Upper Peninsula, to be directors of the new organization as follows: Roy Ivarsen, Bessemer, Gogebic County; Eino Kaski, Crystal Falls, Iron County; Everett Jackola, Kearsarge, Houghton County; Elmer Johnson, Escanaba, Delta County; Harold M. Anderson, Iron Mountain, Dickinson County; George E. Nygard, Iron Mountain, Dickinson County; Howard MacDonald, Sault Ste. Marie, Chippewa County and H. B. Mann, Baraga, Baraga County.

These directors met after the meeting and named Eino Kaski as temporary chairman and Roy Ivarsen as temporary secretary-treasurer and agreed for the full committee to meet again and perfect the permanent organization.

One hundred per cent of the herds represented at the meeting joined up. There are said to be some 180 breeders of registered Guernsey cattle in the territory and it is hoped that this organization will reach all of them.

"Steadfast" Sells for $15,000

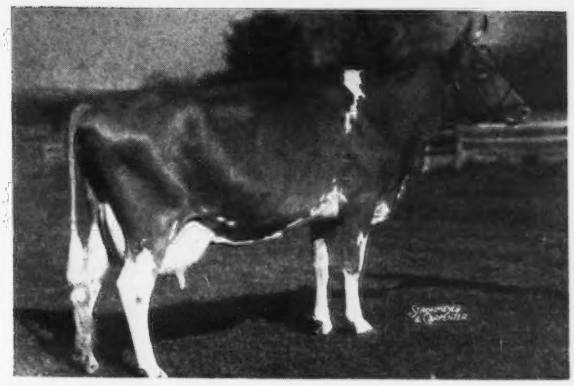

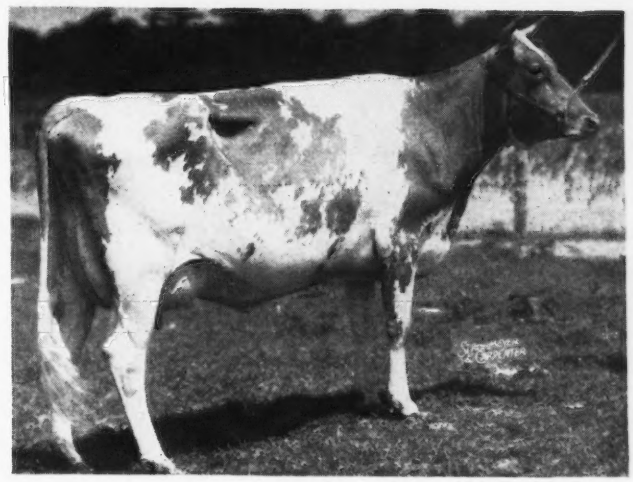

Two daughters: Afton's Golden Keepsake and Afton's Golden Marie.

BOURNEDALE GOLDEN STEADFAST, A. R., owned by R. F. Loree, Afton Farm, Florham Park, N. J., was sold to O. T. Fowler & Zeb V. Gambill, Grand View Farm, Pfafftown, N. C., for $15,000.

Bournedale Golden Steadfast was dropped February 23, 1939, and is the sire of 15 A. R. daughters, including Afton's Golden Marie, 9911 lbs. of milk and 577 lbs. of fat in GG; 10938 lbs. of milk and 596 lbs. of fat Jr4—305C, classified Excellent. Grand Champion Kansas, Oklahoma, Nebraska, Missouri and Iowa, 1947; Best Uddered, Oklahoma, Missouri, and Iowa, 1947; in 1st Dairy Herd Oklahoma, 1947 and 2nd Aged, Kansas Free Fair, 1947. Afton's Golden Marie sold in the 1943 Guernsey Sale for $1,000; resold in the 1945 Virginia Sale for $9,000 and again resold in the 1946 Curtiss Candy Sale for $10,000.

"Steadfast" is also sire of Afton's Golden Keepsake, sold for $6,200 in the 1947 Gardenville Dispersal. He is by Bournedale Golden Majesty, A. R., and out of Bournedale Memoir, 17299 lbs. of milk and 793 lbs. of fat in class A, dam of 3 A. R. daughters and 3 A. R. sons, and is the second highest record daughter of Langwater Africander.

Louis Merryman, Jr., Sparks, Md., recently arranged the sale of the 25 milking cows and five bred heifers for Grand View. They are retaining all open heifers, many of them daughters of the cows offered. Mr. Merryman states: "The purchase of this bull insures their continuance in the Guernsey business and is in accordance with our usual custom. We sold Langwater Forward to Mr. Drake preliminary to the Rock Creek Dispersal."

Unusual Doings

Two of the "milking matrons" at Lookout Valley were somewhat perplexed by the unusual procedure on a recent afternoon. "Faithful", an aged cow, not on test, looked around in surprise when two big men, former athletes, walked into her stall, sat down on each side of her and started milking. These men were guests of Wm. Y. Gilmore, Jr., Lookout Valley Farm, Lake Geneva, Wis., and they were proving they could still milk a cow by staging this milking contest. The winner was R. D. O'Brien, secretary of the Y. M. C. A., in Oak Park, Ill. He was the Champion Boxer of his Division during World War I. The defeated milker was Gordon Shepherd, president of the Hill Packard Company, in Oak Park, and was the only freshmen in Walter Camp's All-American football team in World War I.

A second milking contest was held with Dr. Westerdall, well known obstetrician in Oak Park, and Bill Gilmore competing. Dr. Westerdall was the winner, but it is said that the manager, Gerald Jenkins, came to the aid of the doctor. Dr. Walter Edland and Joseph Guido were the rooters on the side line. It is an annual event for these four business men from Oak Park to spend one day each summer at Lookout Valley, but this is the first year for the milking contests.

The latest feature at Lookout Valley is the new Louden equipped bull barn, complete with two breeding stalls and bull runs.

Lightning Hits Barn

C. M. POTEAT, Drexel, N. C., has really had "lady luck" against him. All summer Mr. Poteat was sick and part of the time was spent in the hospital. Recently fire destroyed his cow barn with three calves, feed, fertilizer and equipment amounting to a total loss of some $10,000. Fire was started by a bolt of lightning that struck a corner of the barn and swept through the winter's supply of hay. The lightning also struck down a bull but apparently did no harm.

One can never be sure, but...

Your Guernsey geneology (Performance Register) will clearly demonstrate that it was the mating of intensely bred Langwater bulls with the third and fourth generation of imported cows that made Langwater such a great breeding establishment.

Today at Woodacres you will find, we believe, the maximum of that good close-up imported blood. In our herd today we have over 135 daughters, granddaughters, and great granddaughters of Douglaston Prince Royal, his full brother and half-brother. Of course, Douglaston Prince Royal himself is by a great imported sire and his dam, a daughter of Shuttlewick Levity, is the result of the mating of second generation imported blood with Langwater Steadfast. Therefore, in carrying on our breeding program we have this year selected two Langwater bulls that have, to us, very special qualities.

One, Langwater His Honor, is by Langwater Valencian, out of Langwater Honoria, 937—AA, she out of an imported cow and dam of 5 high record daughters. The highest records of His Honor's 11 nearest tested dams average 810 fat. His Honor is 8 years old. We have seen his daughters and they are good. His sons, Langwater His Honor's Leader and Langwater Henchman, at Antietam and Franchester respectively, are doing an outstanding job both in type and production.

Our second purchase was Langwater Bright Lad now just of breeding age. He is by Langwater Commando, a son of Langwater Honoria and Langwater Countryman. Bright Lad is out of Langwater Brightness, a Valencian daughter, and she out of Langwater Corona, a Countryman daughter. These two cows, in our opinion, are an exceptional dam and daughter combination, with the right kind of udders. The fact that Corona is out of Moonlight's Coronet of Jean Du Luth is an additional asset. Bright Lad should help hold up Douglaston Prince Royal's high production, for his 14 nearest tested dams' highest records will average approximately 782 fat.

With old Prince Royal at 14 still active, with his 100-odd descendants, and with his son Woodacres Prince Royal producing a most stylish Get and with daughters soon ready to breed, we can't help but feel confident that Langwater His Honor and Langwater Bright Lad are just what the Rule Book* calls for.

**P. S. Of course we have had the advantage of seeing daughters of Prince Royal out of intensely bred Langwater cows. We would like to have you come and see them too.*

WOODACRES *Guernsey Cattle*

PRINCETON, NEW JERSEY

FEDERAL ACCREDITED HERD NO. 526351

N. J. ABORTION FREE HERD NO. 424

ATHERTON W. HOBLER, OWNER • HARRY CARRE, MGR. • BOX 669, PRINCETON, N. J. • TEL. HOPEWELL 361

Chat . . .

John E. Andrus, Jr.

In a recent letter from E. S. Warren, Witchwood Guernseys, Springhouse, Pa., he enclosed a notice of the death of John E. Andrus, Jr., of Minneapolis, Minn. Mr. Warren spent many years as manager for his farm and was well acquainted with Mr. Andrus. The funeral was held at Tianna Farms, Walker, Minn. He was born in Yonkers, N. Y., and resided in Minneapolis for 25 years, moving to Daytona Beach, Fla., in 1936. Mr. Andrus was interested in the management of the Andrus Building in Minneapolis, and operated a general contracting business. At one time he was very active with Guernseys and was a member of The American Guernsey Cattle Club and the Minnesota State Association.

L. E. Vaughan

Following a long illness, L. E. Vaughan passed away on August 6, at his "Fern Hill" farm, Webb City, Mo. Mr. Vaughan had been in failing health since he was injured in an automobile accident in 1940. For many years he has raised pure bred Guernseys on one of the finest farms in his district. He was very active in Guernsey affairs and will be greatly missed by the breeders in his community and state. He is survived by his wife, two daughters and two sons.

Heatley Green

Heatley Green, for many years a Guernsey breeder at his farm located at Booneville, N. Y., died at Grosse Point Park, Mich., on September 20. Mr. Green was very interested in his Guernsey herd although his business connections kept him in Detroit. He was the founder and president of the Automotive Products Company. Several years ago, prior to a Coventry-Florham Sale, Mr. Green was introduced to Mr. Sills who was then with Guernseys at Alfalfa Farm, Topsfield, Mass. After talking about Guernseys for an hour they suddenly discovered that at one time they had worked together in the automotive business in Michigan, but for many years had heard nothing of each other. Mr. Green was a member of The American Guernsey Cattle Club and the New York State Association, and enjoyed his Guernsey connections. He is survived by his wife, a son and a daughter.

Hill with Michigan

Leonard Hill, a senior at Michigan State College, East Lansing, Mich., has been employed as part time field worker for the Michigan G. B. A. Mr. Hill was a member of the 1946 Michi-

gan State College Dairy Cattle Judging Team and is now on the Dairy Products Judging Team. During the summer vacation of 1946 he worked with Albert Kessler at Cesor Farms, gaining experience in pure bred dairy cattle industry, and during the past show season was with the Curtiss Candy Company Holstein show string. His activitities with the Michigan G. B. A. will be confined mainly to the Golden Guernsey field work and his academic training and experience should fit him very well to be of considerable assistance with Michigan's breed-brand program.

Riegeldale Melba's Emory was purchased by Hill Girt Farm, Chadds Ford, Pa., from Riegeldale Farm, Trion, Ga., and delivered on October 31, 1946 to his new home. From December 1, 1946, to July 1, 1947, he was bred artificially. Of special interest to breeders, word has been received that the first five cows to freshen from his service all produced heifer calves.

Henry Powell of Onancock, Va., is rapidly building up his pure bred herd. He and the family recently gave up a picnic and boat trip to be at home when the Delmarva Guernsey Committee were in the area encouraging breeders to exhibit at the Keller Show (the Committee apologizes for not arriving earlier). Henry's herd sires are McDonald Farms Hayward and Phil-Ray Romulus Prince.

Phil Alampi, agricultural commentator for Radio Station WJZ, recently attended the Morris County, N. J., Fair. The Ryan family was especially pleased to have him inspect and ask questions regarding their nicely fitted Guernseys. The next morning Phil mentioned the Golden Guernsey Twins in his broadcast.

B. F. Hayes, Chickasha, Okla., is selling his Guernseys and retiring due to poor health. Mr. Hayes' brother, the late Judge S. W. Hayes, was well-known in Guernsey circles as the founder and owner of Meadow Lodge Farms, Oklahoma City.

GORDON HALL

Purchasing Agent ***Consultant***

For a number of years I have cooperated with owners and managers in founding and developing herds. I believe this work has been profitable to them, at least all are on a sound basis, and that I can be of equal help to others.

Princeton **Tel. 1895** **New Jersey**

Canadian NEWS

Appoints Fieldman

THE rapidly expanding Guernsey Cattle Breeders' Association of Ontario, took another step in its active expansion program when it recently appointed Bruce B. Hodgins as Field-man for the Province.

The new Field-man comes to the Guernsey Breeders' Association well qualified to carry on the breed work and to further the interests of GOLDEN GUERNSEY milk in the Province. Bruce is a graduate of the Ontario Agricultural College, Class 1938. While there he was a member of the International Dairy Cattle Judging team which competed at the National Dairy Show against United States agricultural colleges and placed second in judging Guernseys. After graduation he joined Silverwood's Dairies and spent two and one-half years in the milk processing department.

Following this, Bruce joined the R. C. A. F. and went overseas as a Coastal Command Navigator, spending two years in North Africa and Palestine before being discharged as a Flight-Lieutenant on the cessation of hostilities. For the past 16 months he has been working in Kent County as Assistant Agricultural Representative.

Bruce Hodgins is a native of Clandeboye, Middlesex County, and he and Mrs. Hodgins have moved to Guelph, where his office will be in the Gummer Building in conjunction with Dr. A. R. Campbell, Secretary of the Canadian Guernsey Breeders' Association.

Canadian National

The one and only Canadian National Exhibition opened with a smaller entry of all dairy cattle, classes being lower than in pre-war years. Guernseys were no exception, but although down in numbers the quality was very well maintained.

Among the exhibitors were: Don Alda Farms, Todmorden, Ontario; Kingfield Farms, King, Ontario; H. V. Howell, Welland, Ontario, and E. L. Dubois, Hamilton, Ontario.

The animals were placed very efficiently by W. K. Hepburn, Jr., Assistant Manager, Foremost Farms, Hopewell Junction, N. Y., with the prize money being well divided among the different herds.

The Senior and Grand Champion bull was Don Alda Langwater Victor that came out in splendid condition. He is ten years old and repeated his wins at several of the pre-war exhibitions. He is owned by Don Alda Farms, Ltd., Todmorden. The Grand Champion Female was Ethelmere Jewel's Lady for Kingfield Farms, King, a grand cow and well worthy of the honor. A list of all the champions follows: Junior and Reserve Grand Champion Male—Caumsett Wing Commander, owned by Kingfield Farms. Reserve Junior Champion Male—Pinecroft Rosalie's Halliston, owned by H. V. Howell. Senior and Grand Champion Male—Don Alda Langwater Victor, owned by Don Alda Farms, Ltd. Reserve Senior Champion Male—Don Alda Hardwick's Amos, owned by Kingfield Farms, King. Junior Champion Female—Ethelmere Ada's Snowball, owned by Kingfield Farms. Reserve Junior Champion Female—Pinecroft Tulip 3rd, owned by H. V. Howell, Welland. Senior and Grand Champion Female—Ethelmere Jewel's Lady, owned by Kingfield Farms. Reserve Senior and Grand Champion Female—Hagan Farms Marina 2nd, owned by Kingfield Farms.

Judges A. M. Barr, Cornwall, A. B. Calder, Glanford Station, J. L. Chisholm, Milton, and R. H. Brown, Cornwall, for the Ontario Regional Fairs, and W. K. Hepburn, Sr., Hopewell Junction, N. Y., for the Championship Fair, report good entries and high quality at these shows. This should indicate some real competition at the Royal Winter Fair.

The Royal Winter Fair will soon be on, November 18 to 26, Guernseys judged November 20. Heavy entries of dairy cattle are expected. Guernsey classes should be well filled from all over Canada and the United States. This is the show-window of the breed and we would like to suggest that you make your entries early so that you may obtain the necessary accommodation for your animals.

Kingfield Cavalier, the first prize junior bull calf at the recent Canadian National Exhibition, has just been shipped by air to Puerto Rico. This calf was bred and raised by Kingfield Farms, King, Ontario, owned by C. F. W. Burns, well known to many readers.

Class Leaders, August

In the Mature Class, 365 Day Division, the high cow is Smile A While Emily, with 12932 lbs. milk and 738 lbs. fat, for H. W. Smiley & Sons, Newport, N. S. This record places her in seventh place in the Honor Roll. The 4-year-olds were led by Glenorchy Sonata, owned by Glenorchy Farm, Richmond Hill, Ontario, producing 10657 lbs. milk and 577 lbs. fat. In the 3-year-olds, Stella's Gladys, with a record of 14734 lbs. milk and 768 lbs. fat, goes to the top of the Honor Roll for Sullivan Valley Farms, Sullivan Station, B. C. Clovelly Farms led the three-times-a-day-milking cows in this class with Clovelly Farm Princess producing 13106 lbs. milk and 629 lbs. fat. H. W. Roper, Princeport, N. S., had the high 2-year-old with Sycamore Heights Gay Countess producing 10269 lbs. milk and 511 lbs. fat.

In the 305 Day Division the high cow is Glenorchy Pride's Song with 8348 lbs. milk and 486 lbs. fat for S. S. Richardson, Guelph, Ontario. Glenorchy Sonata led the 4-year-olds, producing 10002 lbs. milk and 543 lbs. fat, placing her in the Honor Roll for Glenorchy Farm, Richmond Hill, On-

(Please turn to page 1490)

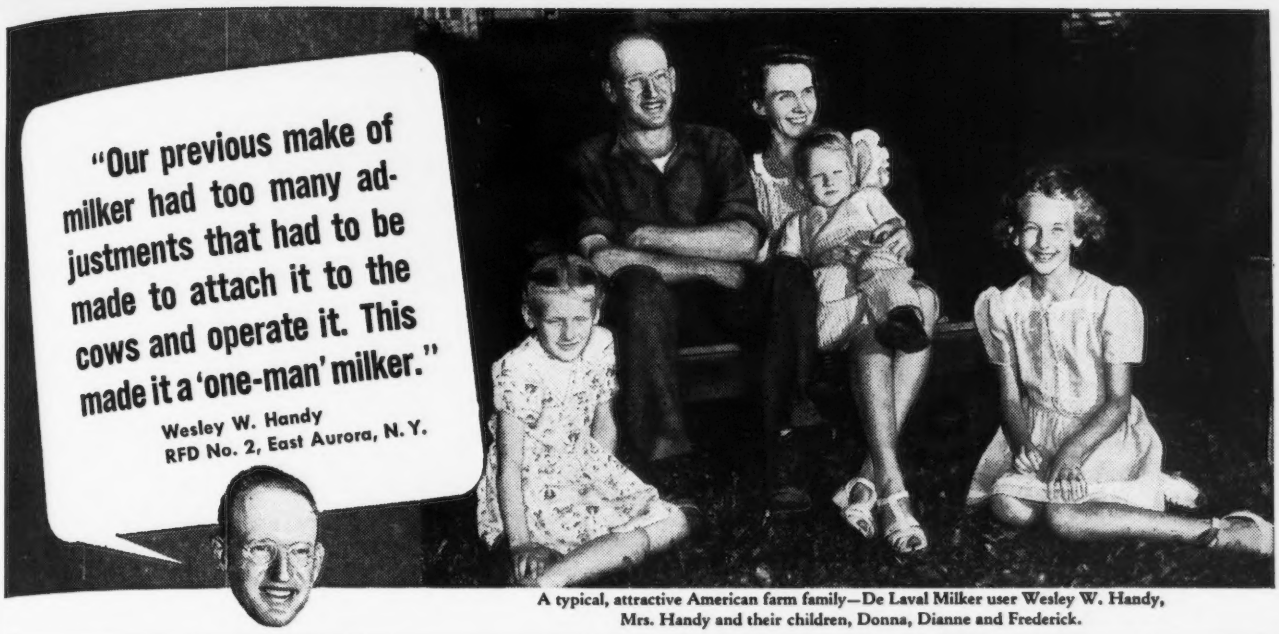

A typical, attractive American farm family—De Laval Milker user Wesley W. Handy, Mrs. Handy and their children, Donna, Dianne and Frederick.

"That's why I changed to De Laval Magnetic Speedway Milking!"

ANYONE CAN DO A PERFECT JOB ALWAYS WITH THE DE LAVAL MAGNETIC . . . NO ADJUSTMENTS!

Mr. Handy discovered that his previous make of milker cost him too much loss of time in making the various adjustments necessary to attach it to the cows and loss of valuable milk production because of "wandering" pulsators that resulted in constant variations of milking speed.

He changed to the De Laval Magnetic Speedway Milker. Results: better milking, more milk, greater time and labor savings—all adding up to lower production costs, higher profits, increased income. Last year his purebred Holsteins averaged 13,000 lbs. of milk and 450 lbs. of butterfat with De Laval Milking.

"NOW'S THE TIME FOR YOU TO CHANGE TO
THE NEW DE LAVAL"

New De Laval Magnetic Speedway Milker
De Laval engineered for still better, faster, cleaner milking. New stainless steel unit and new Pulso-Pump.

New De Laval Sterling Milker
Another great new De Laval Milker for still better milking. Stainless steel units.

New De Laval World's Standard Series Separators
The cleanest skimming, easiest-to-clean separators ever built. Every part milk touches is stainless steel. Hand or motor drive.

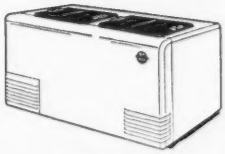

New De Laval Speedway Food Freezers
For better food preservation and better farm living. Improved table fare at lower cost. Beautiful in appearance—dependable and economical in operation. Two popular sizes.

New De Laval Speedway Water Heater
De Laval engineered for the dairyman. Supplies 12 full gallons of 185° water. "Lifetime" copper tank.

New De Laval Speedway Milking Truck
Complete with strip cup and four pails for hot water, clean udder towels, chlorine solution and used towels.

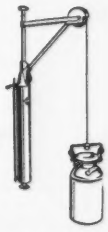

New De Laval Speedway Vacuum Can Hoist
Takes the work out of loading and unloading the milk cooler. Operates on vacuum supplied by milker pump.

De Laval

THE DE LAVAL SEPARATOR COMPANY
165 Broadway, NEW YORK 6 • 427 Randolph St., CHICAGO 6 • 61 Beale St., SAN FRANCISCO 5

The De Laval Separator Company, Dept 15-B 165 Broadway, New York 6, N.Y.
Please send me printed matter on:

- ☐ De Laval Milkers
- ☐ De Laval Separators
- ☐ De Laval Freezers
- ☐ De Laval Water Heaters
- ☐ De Laval Milking Truck
- ☐ De Laval Can Hoist

Name_____

Town_____ RFD____ State_____

STROHMEYER & CARPENTER, Inc.
Photographers of Animals
White Plains - Box 788 - New York

South's Leading
Guernsey Auctioneer
AGENT
Lloyd's Livestock
Insurance
TOM McCORD
Montgomery Alabama

Phone 61
Wolfe Photo Service
Specializing in
Livestock Photography
NORTH - South Carolina

GLENN LECKY
AUCTIONEER
of Pure Bred Guernseys
Holmesville - Ohio

PHOTOGRAPHS
OF YOUR GUERNSEYS
GEORGE AKER
ROUTE 8 FT. WAYNE 8, IND.
Phone Anthony 26713

FRED C. WETMORE
Livestock Photographer
1718 Alvin Avenue
Cleveland 9, Ohio
Phone: SHADYSIDE 2116

MACE — CARLTON
PHOTOGRAPHERS
P. O. Box 1419
RICHMOND, VIRGINIA
Tel. 7-3677

Keep Your
Subscription
Renewed

THERE ARE GOOD
ARTICLES COMING

Canadian . . .

(*Continued from page 1488*)

tario. The 3-year-olds were led by Brooknill Golden Mirth with 9946 lbs. milk and 505 lbs. fat for W. S. Brooks, Paris, Ontario, while the 3-year-old Homeland Hope had 7317 lbs. milk and 347 lbs. fat, milked three-times-a-day for 50 days for Mrs. S. Sanford & Son, Kingsville, Ontario. Margot Whiteside had the high 2-year-old with Normadale Annabella producing 7196 lbs. milk and 386 lbs. fat.

Special mention must be made of the production of Sullivan Valley Farms, Sullivan Station, B. C., placing their third cow in the Honor Roll this year, each cow going to first place in their respective classes. These cows were all on twice-a-day milking and under ordinary farm conditions.

Raider Gwen's Peach with 16726 lbs. milk and 861 lbs. fat takes a lead of 204 lbs. of fat over the nearest cow Glenorchy Shirley that recently went to first place over Berwick's Queen Vesta 2nd whose R. O. P. number was 22A and a record that stood for over 20 years. It would appear, therefore, that Raider Gwen's Peach has made the highest record of any Guernsey cow for her age and class (305 days, 2x milking) in North America. The individual records of these three stars are as follows:

Raider Gwen's Peach, Mature, 16726 lbs. milk, 861 lbs. fat.

Stella's Gladys, 3 Year, 14734 lbs. milk, 768 lbs. fat.

Davey Lulu's Buttercup, 2 Year, 14094 lbs. milk, 753 lbs. fat.

Applicants for Membership

THE following Guernsey breeders have applied for membership in The American Guernsey Cattle Club:

CALIFORNIA: Donald R. Breazeale, Modesto, recommended by George W. Emde; George E. Platt Company; Canoga Park, recommended by Van de Kamp's Holland Dutch Bakers, Inc.

COLORADO: Burl O. Caffey, Pueblo, recommended by F. C. Kay.

WHERE TO BUY GUERNSEYS

MAINE

FOR SALE: Meredith Blossom 793575, born July 12, 1941. Sire: Meredith Surveyor. Dam: Meredith Peaches. Bred January 19, 1947 to Runnymede Czar. Blossom is a large, fancy cow of fine dairy type soon to freshen. Right in every particular and a heavy producer—fifty to fifty-six pounds daily.

Offering the entire herd for sale. Howard L. Ridley, Beach Farm, Wells.

FOR SALE: Caphir Farm Robin, born February 1, 1947, sired by Langwater High Honor out of Caphir Farm Rhona (a Langwater Gold Dawn daughter with D. H. I. A. record of 405 fat, Sr2-year-old and up to 41 lbs. daily, average test 5.8). A very attractive, refined individual with ancestry maternally tracing to Ultra May King and Langwater Uncle Sam. Grandam is daughter of Langwater Redemptor. Crated f. o. b. Portland, $150. Herd Accredited T. B. and Bang's. Mr. and Mrs. Paul Roehrig, Caphir Farm, Westbrook.

FOR SALE: Registered Guernsey bull calves sired by Argilla Lydwall, a son of Argilla Furlough out of Argilla Consort, 12441—717—EE. Dams are granddaughters of Mussolini or Dolly's Foremost of High Rock. T. B. Accredited and Vaccinated herd. Write for prices and complete pedigrees. Lydwall Farm, Box 86, Hollis Center.

FOR SALE: Bull, 26 months old, Caphir Farm Fairplay, by Langwater High Honor (Langwater His Honor, $5,000) out of Flirt of Caphir Farm, 7245—392—AHI—670 T. M. $300 f. o. b. Kennebunkport, Maine. Also Bull Calf dropped June 12, 1947, by Jaunty (Langwater Patrician—Langwater Coralie), herd sire at Alfalfa Farm. Dam: Wethersfield Dolly, A. R. $100 f. o. b. Kennebunkport. Mr. and Mrs. John B. Corning, Roundabout Farm, Kennebunkport. Telephone Kennebunk 343. Herd Accredited.

WANTED

Position as farm manager. Married, experienced. Excellent references as to character and ability. Available November 1.

Chesley L. Deering
Derry Village
New Hampshire

POSITION WANTED—FARM MANAGER OR HERDSMAN

Interested in building or working with a top herd. Experienced in all phases of herd work and capable of handling help. Honest, ambitious, hard working, with excellent references both as to character and ability. Married, small family, age 35. Willing to go anywhere.

Box 1002
Guernsey Breeders' Journal
Peterborough, New Hampshire

AVAILABLE DECEMBER 1

Farm Manager or Herdsman, experienced in all phases A. R., calf raising, test cows, farming, route work, and books. Have managed a top herd very successfully, also own herd for 3 years. Married, age 31, children. Will go anywhere but prefer Mid-West. References.

Box 806
Guernsey Breeders' Journal
Peterborough, New Hampshire

HELP WANTED

Good working herdsman who can take responsibility. Excellent opportunity for accomplishment and advancement. Herd of 60 Registered Guernseys (A. R. testing) in Northeastern Indiana. Location and conditions ideal.

Box 1000
Guernsey Breeders' Journal
Peterborough, N. H.

CONNECTICUT: Walter E. Thwing, Wilton, recommended by F. T. Bedford.

ILLINOIS: Burl B. McPheeters, Canton, recommended by Jesse E. Tuttle; Garold L. Kepple, Canton, recommended by Jesse E. Tuttle; John Nuveen, Jr., Chicago, recommended by Jesse E. Tuttle; Harold F. Beals, Centralia, recommended by Jesse E. Tuttle; Nick Keller, Waukegan, recommended by J. H. Rustman.

INDIANA: Victor W. Peterson, La Porte, recommended by Max H. Hurd.

Bernard E. Doyle, Hebron, recommended by Warren B. McAfee.

IOWA: Owen Crist & Sons, Des Moines, recommended by R. S. Kilpatrick; W. H. Acker, Waterloo, recommended by Walter Matthys.

MARYLAND: Cloverland Farms Dairy, Inc., Baltimore, recommended by Granville H. Hibberd; George L. Gunther, Glencoe, recommended by Louis McL. Merryman; E. F. Ortman, Monkton, recommended by Granville H. Hibberd; Charles J. Spielman, Baltimore, recommended by Louis McL. Merryman.

ATTENTION

Profits ! !

Wonderful opportunity, large profits for efficient breeders and dairymen in Lower Rio Grande Valley of Texas. Labor plentiful at $2.00—$2.50 per day, mild climate, fertile soil, irrigation enables large tonnage of feed 12 months out of year. Local Dehydration Plants and Cotton Oil Mills make possible low concentrate costs. Land reasonably priced. Due to rapid population growth and other factors, slight possibility of surplus Grade "A" production. Milk prices are, and should remain, as high as anywhere in the United States. Present producer price $7.20 per 100 pounds for 4% milk, and .09 per point above or below. If interested contact *Hygeia Milk Products Company, Box 751, Harlingen, Texas.*

MISSOURI: L. E. Vaughan, Jr., Webb City, recommended by Frank St. John.

NEW YORK: Clarence J. Marsh, Canandaigua, recommended by J. M. McDonald.

Chauncey Stillman, New York, recommended by W. K. Hepburn.

OHIO: Russel Perry, Loveland, recommended by W. H. Ostermeier.

OREGON: John & Walter Naegeli, Tillamook, recommended by Eddie Sohrweid.

PENNSYLVANIA: Richard Schweder, Hatsboro, recommended by Philip W. Smith; Paul C. Nelms, Downingtown, recommended by A. M. Kennel; Harry Cochran, Dawson, recommended by George G. Gault. Cyrus B. Ferguson, Oxford, recommended by J. T. Hastings.

TENNESSEE: Marguerite Delpech Smith, Bluff City, recommended by W. W. Fain.

UTAH: Joseph A. Chadwick, North Ogden, recommended by Frank T. Meyer; Dwyth M. Daines, Logan, recommended by Herbert A. Snow; O. S. Daines, Ogden, recommended by Herbert A. Snow; Fred Schoss, Ogden, recommended by Herbert A. Snow.

VIRGINIA: Stewart Rivers, Fredericksburg, recommended by William H. Gould.

WISCONSIN: Wilbur S. Grant, Madison, recommended by A. J. Haen.

STATE CHAMPIONS

TENNESSEE

Jr4 305C 3x — Flying Hill Rainbow 733005, 13263 pounds milk, 610 pounds butter fat (915 T. M.) Breeder, F. B. Williamson, Jr., New Hope, Pa. Owner, Edward B. Henslee, Kingston Springs.

Sr3 305C 3x — Hardwick's Provost's June 744680, 10899 pounds milk, 478 pounds butter fat (890 T. M.) Breeder, Henry W. Leeds, Westville, N. J. Owner, Edward B. Henslee, Kingston Springs.

Sr2 — Vanor's Flick 804360, 9162

DAISY *Cattle Markers*

DELIVERY ONE TO THREE DAYS POSTPAID

NO. 21—FOR NECK. Adjustable chain. Numbered both sides. $11.50 per doz.

NO. 17—FOR HORNS. Adjustable chain. $8.00 per doz.

NO. 25M—Marker Plates without chain. Key Ring Fasteners. $6.50 per doz.

NO. 38—DOUBLE PLATE NECK CHAIN. Upper portion strap; lower portion chain. $12.50 per dozen.

NO. 25—DOUBLE PLATE ALL CHAIN MARKER. Marker Plates SOLID BRASS, numbered both sides. Chain is brass plated. Weight, 1 lb. each.

Price: $14.50 per doz.

Sample mailed for $1.00. Write for folder.

GOLDEN ARROW FARMS
Dept. 7 **Huntington, Indiana**

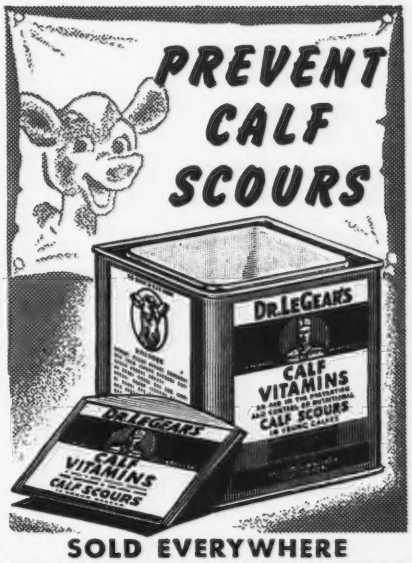

SOLD EVERYWHERE

Please mention the Journal when answering our advertisers.

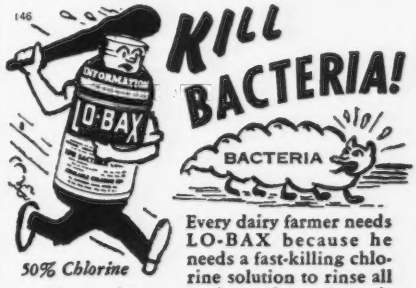

Every dairy farmer needs LO-BAX because he needs a fast-killing chlorine solution to rinse all milk utensils — to keep down bacteria counts — to help prevent sour milk — to meet standards set by health authorities.

QUICK FACTS about LO-BAX

A FAST KILLER of bacteria, dissolves QUICKLY in water. Makes CLEAR dairy rinse solutions. Contains 50% available chlorine. DEPENDABLE — Retains its full strength. ECONOMICAL and EASY to handle.

THE MATHIESON ALKALI WORKS (Inc.)
60 EAST 42nd ST. · NEW YORK 17, N. Y.

BEWARE OF.. "HIDDEN HUNGER"

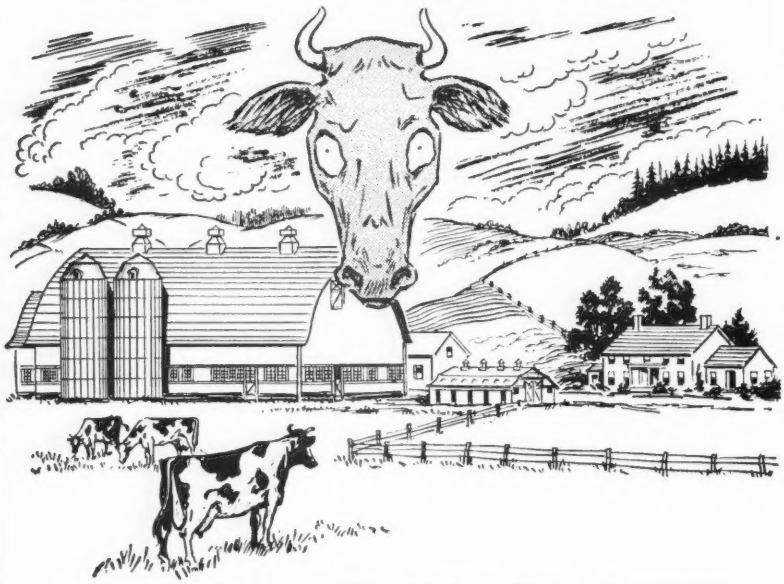

You can't always *see* the "Hidden Hunger" menace, but the health and productivity of your stock—and *your* pocketbook—may suffer from it. So BEWARE of:

***"HIDDEN HUNGER"*—Lack of essential mineral elements needed by livestock for sturdy health, rapid growth, peak production and reproduction.**

Don't gamble with "Hidden Hunger." Safeguard your stock by daily, year round supplementary feedings of MinRaltone. MinRaltone protects against this hidden menace because it contains 11 essential mineral elements, plus Vitamin D. *Write for free literature and the MinRaltone Plan of supplementary stock feeding.*

NEAR'S FOOD COMPANY, INC. Established 1899 **BINGHAMTON, N. Y.**

3 WAYS TO FEED MINRALTONE *year round*

NEAR'S

MINRALTONE

WITH VITAMIN D

MINERAL FEED SUPPLEMENT

for **HEALTH PRODUCTION PROFITS**

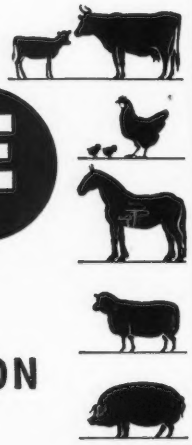

Copr. 1947 Near's Food Co., Inc.

305C 3x pounds milk, 394 pounds butter fat (915 T. M.) Breeder. Benjamin Chew, Radnor, Pa, Owner, Edward B. Henslee, Kingston Springs.

WASHINGTON

8 yrs. 305C 3x Maywick's Bloom 526434, 12712 pounds milk, 552 pounds butter fat, (769 T. M.) Breeder, Henry W. Leeds, Westville, N. J. Owner, B. Royce, Vancouver.

CANADA

Sr3 305C 2x Berryland King's Flower Girl 878239, 10874 pounds milk, 545 pounds butter fat (610 T. M.) Breeder and owner, Berryland Fruit & Dairy Farms, Ltd., Haney, B. C.

Jr2 305C 2x Royal Prince's Princess 921390, 7843 pounds milk, 436 pounds butter fat (607 T. M.) Breeder and owner, Berryland Fruit & Dairy Farms, Ltd., Haney, B. C.

Ring-Win Dispersal

WILLIAM O. PETERSON, owner of Ring-Win Farm, herd at Greensburg, Pa., sold at complete dispersal on March 17, 78 head for a total of $24,945 or an average of $319.81.

The sale was topped by Ring-Win Julia, a daughter of Langwater His Honor, and out of Antietam Carolina that was sold to Chester A. Lyon, Waynesboro, Pa., for $800. The second high was Valleywood Cherry Blossom, going to Cloverland Farms Dairy Inc., Phoenix, Md., for $775. "Blossom" was sired by Valleywood Valiant and out of Valleywood Cavella.

Floyd W. Primrose, Nashville, Tenn., was the heavy buyer, securing nine head for $3,635, while Frank D. Fair, Grove City, Pa., purchased six head for $2,385 and Cloverland Farms Dairy Inc., three head for $2,075.

The sale was managed by Louis McL Merryman & Sons, Sparks, Md., with Louis Merryman reading pedigrees, E. M. Granger, Jr., the auctioneer and Louis Jr., and John B. Merryman in the ring.

Following is the sale list:

NEW ANDIS ELECTRIC EAR CLIPPER

ONLY $15. CASH

● Here is a precision built, magnetic-type electric Ear Clipper designed for clean, smooth hair removal. A favorite of leading horse and stockmen who find the Andis especially fine for grooming show animals. Light weight . . . quiet . . . easy to handle . . . fast. Completely housed in aluminum case. Black wrinkle finish. Available for 110 volt—60 cycle A.C. Current.

Order from your Saddlery House, Hardware or Implement Dealer

ANDIS CLIPPER COMPANY
DEPT. 40–L • RACINE, WIS.

Clipper Repairs

Have your ANDIS Electric Clippers in good repair so you can keep your stock clean with minimum work. Save costly repairs later by having your Andis Clipper serviced at the factory now.

ANDIS CLIPPER CO.
Dept. 40-L • Racine, Wisconsin

FOOT TRIMMING
Fitting for Sale or Show

If you want your cattle presented in top shape or if you need any feet trimmed.
Write
RALPH D. BACON
Box 25
BERLIN, MASSACHUSETTS

MASTITIS IS BEING CURED

● We handle all latest effective treatments including **Penicillin** and new "*Sulfo*" drugs. Write today for particulars.

ANCHOR SERUM CO. (of Indiana)
INDIANAPOLIS, INDIANA

Clair C. Beatty, Indiana, Pa.
Caumsett Voltage (Bull) $250
Lawrence Beitzel, Bittinger, Md.
Ring-Win Frolic (Bull) 75
J. Harry Carter, Claysville, Pa.
Ring-Win Honor Knight (Bull) ... 275
Cloverland Farms Dairy, Inc., Phoenix, Md.
Valleywood Cherry Blossom 775
Ring-Win Silky 600
Ring-Win Ramona 700
Elizabeth B. Coughenour, Mt. Pleasant, Pa.
Ring-Win Janice 225
Donald & Harold L. Cross, Slippery Rock, Pa.
Ring-Win Maid 150
Raymond M. Davis, Mt. Joy, Pa.
Ring-Win Bessie 150
McDonald Farms Dawn 200
James F. Dixon, Sharpesville, Pa.
Ring-Win Jewel 125
Frank D. Fair, Grove City, Pa.
Ring-Win Maiden 150
Ring-Win Cherry Bloom 485
Ring-Win Rosemary 375
Ring-Win Carolina 2d 325
Ring-Win Countess 525
Ring-Win Honor's Silky 525
Ralph E. Flinn, Sharpsburg, Pa.
Ring-Win Ramona's Honor (Bull) 200
James B. Gallagher, Jr., Greensburg, Pa.
Horn's Crescent's Bethetta 310
V. L. Graf, Richmond, Va.
Great Elm Belladonna 450
Ring-Win Queen La-Rose 400
Alfred Guerrieri, Herminie, Pa.
Ring-Win Flora's Honor (Bull) 130
Rex Haagen, Clymer, Pa.
Ring-Win May Queen 270
James T. Hamilton, Washington, Pa.
Ring-Win Gordie's Honor 105
J. B. Harmon, Livermore, Pa.
Antietam Carolina 270
C. A. Hayden, Monongahela, Pa.
Ring-Win Valiant (Bull) 120
C. Stanley Hess, Lancaster, Pa.
Flying Hill Hearts Conquest 50
Chutter Farm Kate 95
Robert Hough, Ruffdale, Pa.
Ring-Win Chief (Bull) 75
Ralph L. Huffman, Latrobe, Pa.
Antietam Rose 100
A. M. Kennel, Honey Brook, Pa.
Riveredge Alert's Joyful 560
Ring-Win Red Rose 250
Ring-Win Lucy's Honor (Bull) 210
Chester A. Lyon, Waynesboro, Pa.
Ring-Win Julia 800
William G. Marks, Rieffs Dale, Pa.
Coldspring's Hardwick's Rosalee ... 700
Maple Lane Frolic's Gordie 500
E. W. Meisenhelder, York, Pa.
Champion's Queenie 360
Ring-Win Duchess 500
Huntland Queen 525
Louis McL. Merryman, Sparks, Md.
Ring-Win Honor Dawn 325
Philip Minarci, Livermore, Pa.
Ring-Win Squire (Bull) 100

Carrot Oil Vitamin Conditioner for Dairy Feeds

Carrot oil contains the active vitamin of carrots needed for healthy reproduction and sleek, glossy coats.

Carrot Oil contains provitamin A, Carotene, plus other carrot elements. It is used by breeders to increase fertility, to produce healthy calves, and to develop sleek, glossy coats. **Send Today for Free 36-Page Booklet.** This book gives details of function and uses of this great conditioner and describes 15 NRA feed concentrates offered. Every livestock breeder should have a copy.

NUTRITIONAL RESEARCH ASSOCIATES, INC.
Dept. 2 South Whitley, Indiana

Jay G. Nelan & Sons, Claysville, Pa.
Ring-Win Max (Bull) 50
H. M. Pate, Trenton, N. J.
Ring-Win Constance 170
Ring-Win Princess 675
Floyd W. Primrose, Nashville, Tenn.
Ring-Win Bethetta 195
Ring-Win Rosie 425
Ring-Win Alma 190
Ring-Win Water Lily 260
Ring-Win LaRose Princess 180
Ring-Win Loretta 270
Ring-Win Queenie 400
Ring-Win Queen Marie 290
Ring-Win Dolly 425
Clarence E. Reed, Slippery Rock, Pa.
Silky of Penn Villa 195
Earl Rogers, Uniontown, Pa.
Holdridge Purity 75
Roger R. Sichi & Son, Eighty-Four, Pa.
Avalon's Lady's Maid 335
Hartwood's Goldie Jewell 430
Earl Stewart, Belle Vernon, Pa.
Ring-Win Cherry Blossom 2d 300
H. L. Stollar, Elizabeth, Pa.
Coldspring's Romulus Lucy 725
Wm. A. Stoneman, Belle Vernon, Pa.
Ring-Win Rose 485
Daniel Tare, Washington, Pa.
Welcome-In Maxine 350
Ring-Win Farms Rosalee 325
Ring-Win Rosella 525
Evelyn Thompson, New Geneva, Pa.
Champion's Bonnie 200

"KANT-KOM-OFF"
COW COVERS
PATENTED

Write for Illustrated Price List
R. LAACKE CO.
1646 N. Third Street
Milwaukee 12, Wis.

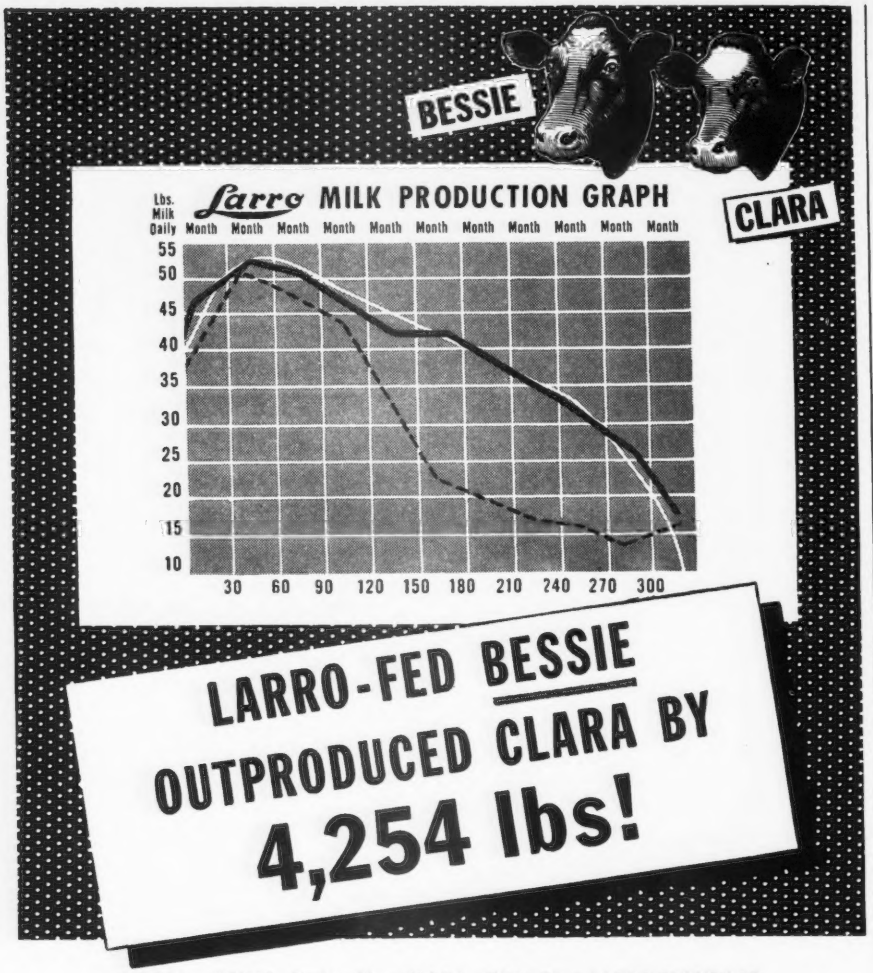

Solid Line: BESSIE Broken Line: CLARA White Line: LARRO STANDARD

CLARA AND BESSIE ATTAINED THE SAME peak production. (See graph.) Therefore their total milk production should have been about the same. But Clara fell off badly, producing only 8066 lbs. of milk. Bessie continued close to the Larro Standard (white line on graph), producing 12,320 lbs. for the full 305 day period. Why did Bessie's production hold up . . . why did she outproduce Clara by 4254 lbs.?

BESSIE WAS FED THE LARRO WAY. She was conditioned prior to calving with Larro Dairy Feed and was fed under the Larro Dairy Feeding System during her entire lactation. While Clara received good feed, it wasn't Larro *"Farm-tested"* Dairy Feed—she didn't receive the conditioning that Larro Feeding System gives.

L-1628

THIS IS TYPICAL OF THOUSANDS OF INSTANCES that show what can happen when you feed the Larro Way. Larro helps you get top production—top profits. If you want your cows to receive the same milk production opportunities that Bessie had . . . get all the facts about the Larro Feeding System from your Larro dealer. Or write our nearest office.

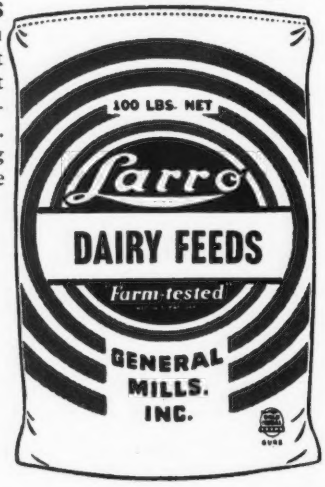

General Mills

Larro

"Farm-tested" FEEDS

Dept. 10

DETROIT (2)—SAN FRANCISCO (6)—CHICAGO (4)

"Farm-tested" is a registered trademark of General Mills, Inc.

THE BETTER YOUR FEED —THE BIGGER YOUR PROFIT

Steele L. Thompson, Marion Center, Pa.
Ring-Win Honor King (Bull) 160
G. M. Todd, W. A. Todd Belle Vernon, Pa.
Ring-Win Alert (Bull) 85
Roger. I. & Howard Tolle, Jr., Baldwin, Pa.
Ring-Win Connie 250
Neil Wamsley, Mill Cruk, W. Va.
Ring-Win Carolina 375
James H. Waterhouse, West Alexander, Pa.
Ring-Win Kate 115
Ring-Win Cherry Blossom 360
Ring-Win Rosella 2d 410
Churn Creek's Flora 220
Western Pennsylvania Artificial Breeding Coop., Clarion, Pa.
Antietam Sheik (Bull) 575
Harry E. Woods, Transfer, Pa.
Ring-Win Honor Rosalee 650
Earl Zuber, Salem, Ohio
McDonald Farms Alma 120
H. E. Zuber, Salem, Ohio
Alma's Rose of Norwood 160
La-Rose of Huntland 335
Maple Point Ramona 340

McVaugh Dispersal

THE McVaugh Dispersal, McVaugh Estate and Lenderman, owners, Hockessin, Del., was held at the farm of the late Frank McVaugh on August 29.

Eight-nine head were sold for a total of $33,360, an average of $373.83. Frank McVaugh, who had been breeding Guernseys for over 25 years, in recent years bought some outstanding McDonald Farms bulls, notably McDonald Farms Fort, whose daughters showed outstanding type and increased the production over their dams by some 110 lbs.

This sire was purchased by Dr. Wm. H. Wildhaber, Beatrice, Neb., for $1,800, with the Southeastern Pennsylvania Breeding Cooperative, the contending bidder. "Fort" daughters were highly appreciated, the seven oldest ones (those in milk) going for an average price of $830, with the top at $1,575, Overseer's Redwing 2d's Fort, purchased by Cloverland Farm Dairy, Inc., Phoenix, Pa.

Second high female in the sale was Queen Bess Fort, another daughter of McDonald Farms Fort, which was purchased by Dr. G. L. Timanus, Queenstown, Md., for $950.

McDonald Farms King Lionel, second high bull which sold for

HOW MANY DOLLARS DID 'SHY BREEDERS' COST YOU ?

Our guarantee

REX WHEAT GERM OIL will settle your non-breeding cows—as it did for prominent breeders quoted below—or it won't cost you a penny—

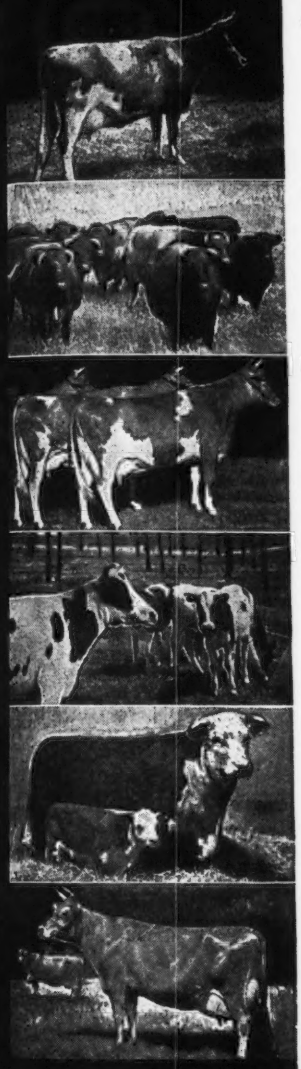

AYRSHIRE

H. H. Dodge, Frankfort, New York, Ayrshire breeder: "Out of 140 head, we had 15 non-breeders, each bred five times without results. All 15 settled immediately after getting Rex Wheat Germ Oil."

SHORTHORN

S.C.Moffett., Noblesville, Ind., Shorthorn breeder: "I had five very valuable cows that wouldn't settle. Rex Oil settled four of them after the first treatment; the fifth after two treatments."

GUERNSEY

L. A. Hawkins, Silver Creek and Forrestville, New York, Guernsey breeder: "Shy breeding is expensive when Guernseys are worth from one thousand to four thousand dollars each. Since using Rex Wheat Germ Oil we have no trouble. All cows settle promptly."

HOLSTEIN

Lincoln Tow, Norway, Iowa, Holstein breeder: "I bred nine cows every three weeks for one whole year, and they would not settle. They all settled after getting Rex Wheat Germ Oil!"

HEREFORD

E. J. Barnes, Collyer, Kansas, Hereford breeder: "In the six years I have used Rex Wheat Germ Oil I have had to sell just one cow. Rex Oil has solved our shy breeding problem."

JERSEY

William Boyer, Craigellachie, B. C., Jersey breeder: "I bred eight heifers. None caught although I bred them a dozen times. I was ready to quit. Rex Wheat Germ Oil settled every one of those heifers."

Get Rex Wheat Germ Oil at your druggist, feed dealer, or order direct. Prices: pint $3.50; quart $6.00; gallon $19.00. We pay shipping charges.

If you are exhibiting, feed REX OIL every day for three weeks prior to the show . . . insure that winning sheen.

VIOBIN CORP. 100 OAK STREET, MONTICELLO, ILLINOIS

Please send the following Rex Oil, which I am buying with the understanding that it will settle my shy breeders or my purchase price will be refunded without question.

Amount of Oil_____ Cost_____

Name_____

Address_____

City_____ State_____

KEEP YOUR HERD IN GOOD CONDITION *with* DR. DAVID ROBERTS *Time-Tested Prescriptions*

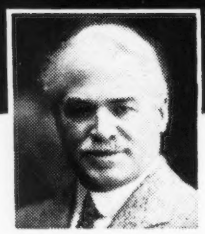

For more than 50 years Dr. David Roberts has been helping the farmers and dairymen of America keep their cattle and other livestock in good condition through specially compounded, time-tested prescriptions. As a former practicing veterinarian and former State Veterinarian for Wisconsin, Dr. Roberts has treated thousands of cattle and developed these prescriptions from long experience.

Give HERD TONIK for Rundown Cows

If you are milking under forced production, it is only natural for some of your cows to get rundown — especially if they are kept in confinement, or if some of the rare "trace" elements have disappeared from the soil and consequently become lacking in the feed. Dr. David Roberts HERD TONIK has been specially prepared to correct this lack. It contains quantities of iron, iodine, cobalt and calcium as well as Vitamin "D" for nutritive value. Give HERD TONIK to help keep up a normal flow of milk and pep up your rundown cows.

3-lb. package .....$1.25 50-lb. drum.....$15.00
13-lb. drum..... 5.00 100-lb. drum..... 28.00

Give LAXOTONE for Sick Cows

When a cow loses her appetite and refuses to eat, or eats very sparingly, the chances are that she is suffering from constipation, usually caused by partial paralysis of the bowels. You can help to relieve this condition by giving LAXOTONE dry on the tongue ...which is much easier, safer and more dependable than drenching.

10 oz. can.....$1.00

For Udder Trouble Use UDDER BALM

A cow can't do her best if she is suffering from an inflamed or caked udder. She will be restless and irritable and refuse to give down her milk when milking time comes around. Dr. David Roberts UDDER BALM gives soothing, healing relief. It contains Lanolin (wool fat) in its purest form. Simply apply UDDER BALM twice daily, and rub it in thoroughly.

Price.....$1.00 per can

CONTROL MASTITIS with VETERINARY PENICILLIN

Leading veterinarians, Agricultural Experiment Stations and the U. S. DEPT. of AGRICULTURE now recognize and approve the value of Penicillin for the treatment and control of MASTITIS. Specially compounded VETERINARY PENICILLIN, put up as a dry powder in vials containing 100,000 Oxford Units each, is now available in a Dr. Roberts kit which includes 3 of these vials and other materials recommended for this treatment with complete directions for use.

Price, complete kit as described above: $6.00.

(Additional Penicillin can be furnished, as required, in individual vials)

When your animals are ailing, use the medicines described here, according to the directions printed on each package. These preparations are registered in all states where registration is required. ORDER FROM YOUR DEALER — OR DIRECT IF NO DEALER. Use the Convenient Coupon for ordering direct.

DR. DAVID ROBERTS VETERINARY CO., Inc.

23 GRAND AVENUE, WAUKESHA, WISCONSIN

Ship the following:
.....HERD TONIK at $..... $.....
.....LAXOTONE at $..... $.....
.....UDDER BALM at $..... $.....
.....PENICILLIN KIT at $..... $.....
Cash Enclosed $..... C.O.D. ☐

Name.....
Address.....
.....

Please mention the Journal when answering our advertisers.

$1,000, and was also purchased by Dr. Wm. F. Wildhaber, who was the high buyer of the sale taking 16 head for a total of $7,995.

Second high buyer was Cloverland Farm Dairy, Inc., that bought five head, including two heifer calves, totaling $3,590.

Seven bulls, including one bull calf, averaged $707.

The sale was managed by the Pennsylvania G. B. A., with Wm. H. Juzi, field secretary, reading pedigrees and Dupes & Hess, Elizabethtown, the auctioneers.

Following is the sales list:

Mrs. James Ball, Chadds Ford, Pa.
- Eden Prudence..... $155

George Carson Boyd, Wilmington, Del.
- Delaware Redwing..... 170
- Fort's Glory..... 150
- Blossom Knight..... 225
- Aggie G. Knight..... 225
- Agatha Knight..... 135
- Honored Knight's Rose..... 180

A. L. & H. S. Butler, Townsend, Del.
- Delaware Prudence..... 145
- Fort's Royal Lady..... 600
- Fairlawn L. Fad..... 350

C. E. Cassel & Son, Hershey, Pa.
- Fort's Gay Ona..... 385

Eleanor S. Clarke, Royal Oak, Md.
- McDonald Farms Honored Knight (Bull)..... 500
- Green Acres Royal's Bluebell..... 725
- Augustine E. Fort..... 450
- Eulalie R. Fort..... 285
- Tony Agatha..... 350

Henry Clevenstine, Kimberton, Pa.
- Fort's Aggie of Locust Lane..... 130

Cloverland Farms Dairy, Inc., Phoenix, Pa.
- Overseer's Redwing 2d's Fort..... 1,575
- O. Redwing Fort..... 925
- Heifer Calf..... 135
- Fort's Blossom..... 700
- Fortren Gay Ona..... 255

Louise C. Decker, Bordentown, N. .
- Prudence Gwenlyn..... 350
- King's Marie..... 210
- Eden King Fort (Bull)..... 500

John M. Dennison, Hockessin, Del.
- Fort's Susan Sylvia..... 200

Edwin S. Ely, Greenville, Del.
- Bess Blue Knight..... 270
- Fort's Deborah..... 280
- Mitsi Knight..... 230

Fair Hill Farm, Chadds Ford, Pa.
- Calvert's Maple..... 270
- Augustine Fort..... 375

John B. Gehman, Barto, Pa.
- Dolly of Little Baltimore..... 320

Alfred N. Gustafson, Whitford, Pa.
- Fenton's Tony Belle..... 330
- Royal's Maple..... 410
- Glenchester Blossom 2d..... 260
- Royal Gold Marietta..... 460

Progressive dairymen and breeders, who exhausted 3 large printings of the 1st edition, will want the new information on latest developments in this thoroughly revised and enlarged 2nd edition.

Artificial Insemination of Farm Animals

Edited by ENOS J. PERRY

The only *complete* book in English on the revolutionary new technique that is bringing *increased profits through artificial breeding.* Completely revised and including new chapters on *The Role of Hormones in Reproduction* and *Factors Influencing Quality and Quantity of Sperm.*

Just published, 230 pages, illustrated, $4.00

At all bookstores, or
RUTGERS University Press
New Brunswick, N. J.

MADE TO MEASURE
WESTON
STA-PUT KOW KOVERS
are the last word in style, fit, color, quality and PRICE.
Send postcard for new folder and price list.
WESTON MFG. & SUPPLY CO. 1938 SPEER · DENVER

PENICILLIN for MASTITIS
Amazing results reported. Low cost. Write for particulars to—
ANCHOR SERUM CO., Indianapolis, Ind.

BREEDER'S EQUIPMENT CO.
Supplies for Artificial Insemination of Animals
FLOURTOWN, PA.
Devoted exclusively to production of instruments and materials essential to the practice of successful artificial insemination.
NEW CATALOG NOW AVAILABLE

Eulalie F. Knight 410
Herbert J. Harriett, Medford, N. J.
Peerless Designer's Mitzie 420
Clarence F. Hartman, Westover, Md.
Cavalier King's Frances 170
Eulalie Knight 155
Noah Hershey, Parkesburg, Pa.
Redwing Knight 475
Maple Lane Frolic's Gay Ona 500
Royal's Agatha 375
Frank E. Hitchens, Newark, Del.
Ladybelle of Little Balt'more 350
Debbie of Little Baltimore 310
Bemis C. Hobson, Hockessin, Del.
Honored Knight (Bull) 130
A. M. Kennel, Honey Brook, Pa.
Betty Fort 600
Delaware Betty 200
Howard T. Kirk, Peach Bottom, Pa.
King's Tony Bess 215
Elam W. Mull, Quarryville, Pa.
Bess Knight 600
J. Paul Mullin, Newark, Del.
Belle of Mill Creek 290
Victoria Fort 600
Lord Calvert (Bull) 500
Tony Maple 175
Royal's Eulalie 325
Aggie of Greenacres 550
McDonald Farms King Deb (Bull) 525
Stewart E. McVaugh, Hockessin, Del.
Fort's Daisy 140
Polly H. Knight 145
Emerita's Rosie of Gwenlyn 220
Rosie Knight 120
J. D. Otley, Wayne, Pa.
Tony Marietta 280
Merco Africander's Rosebud 405
Royal's Rosa of Eden 240
Dr. George Pack, Wrightsville, Pa.
Heifer Calf 120
George N. Stroud, Kelton, Pa.
Eden Rosa Fenton 310
Stony Ford Peruvian's Nancy 335
Coronation Floss 295
Dr. G. L. Timanus, Queenstown, Md.
Lady Marietta 180
Queen Bess Fort 950
Ruth E. Wetzel, Phoenixville, Pa.
Fort's Aggie Rose 180
Wm. T. Wildhaber, Beatrice, Neb.
Fort's Prudence 460
Fort's Patience 265
McDonald Farms Fort (Bull) 1,800
Eden F. O. Redwing 300
Tony Queen Bess 625
Queen Bess Knight 230
Eden F. Fad 400
Norma Knight 600
Norma R. Knight 395
Freda Knight 300
Bluebell Knight 450
McDonald Farms King Lionel (Bull) 1,000
Royal's Brilliant Eulalie 495
Marietta Knight 165
Aggie Knight 210
Overseer's Redwing 2d 300
Marshall Wilson, Bel Air, Md.
Mary Knight 155

Your Guernseys Need

VISIBLE IDENTIFICATION

Treat your pure breds to the best and dress them up with

DANA HORN CHAIN LOCKS

The distinctive, practical, and long-wearing marker for the Guernsey breed.

- SOLID BRASS LOCKS
- ENGRAVED—deep and clean, filled with black enamel for easy reading.
- BRASS PLATED CHAIN—welded link style.
- IMMEDIATE SHIPMENT

Up to 25 inches chain supplied with each lock; state length desired. Prices include up to three letters or numerals; extra characters, 15¢ each.

NO C. O. D.'s

QUANITY	PRICE	SHIP. WT.
1	$ 2.80	1 lb.
12	32.80	8 lbs.
50	128.75	30 lbs.
100	251.55	60 lbs.

POSTAGE EXTRA

- SEND FOR new Fall-Winter catalog containing many new items.

C. H. DANA CO., INC.
Established 1861
45 Main St., Hyde Park, Vermont
"Headquarters for superior specialties for the Guernsey breeder".

Golden Guernsey

Hank Brothers, Monongahela, Pa., have at last acquired a much needed new truck to distribute their GOLDEN GUERNSEY milk. They have a herd of approximately 140 registered Guernsey cattle and are using as senior herd sire, Langwater Prince Charming, a son of Langwater Onward, out of Langwater Dorothea, and as junior herd sire, Flying Horse Select Trumpet, a son of Alfalfa Select, out of Flying Horse Royal Lute.

TOMORROW'S
FEEDING PIONEER DAIRY FEEDS PROGRAM
TODAY!
A COMPLETE DAIRY FEEDING PROGRAM
That produces "Quality Results at Low Cost" — proven in the pail.
That pioneers in being different.
Feeds that are open — loose — flaky.
HALES & HUNTER CO.
CHICAGO 4, ILL. WILMINGTON 83, DEL.
MANUFACTURERS OF RED COMB POULTRY FEEDS

Virginia Tidewater Show

FIFTY top pure bred Guernseys were shown at the 1947 Tidewater Guernsey Breeders' Show, September 12, at Warsaw, Va. The judge, W. Clark Fleming, Lynnhaven, did an excellent job of placing animals in each of the 15 classes. A number of times, due to large classes, good Guernseys, and keen showmanship, Judge Fleming lifted his hat, scratched his head, and shifted placings. Especially was this true in the junior and senior yearling heifer classes. Many of these heifers were sold in the 1947 Virginia Tidewater Guernsey Breeders' Sale, which totaled a little over $14,000.

The champions of the day were: junior and grand champion bull, Entry, shown by T. R. Coppage, Lillian; senior champion bull Playhaven C. Marks, shown by J. F. Chase, White Stone; reserve champion bull, Entry, shown by Clifton Broaddus, Lauraville; junior and reserve champion female, Hamhurst Danny Boy's Wonder, shown by W. A. Carpenter & Son, Potomac Mills; senior and grand champion female, Entry, shown by Moore Wright, Gouldin, Tappahannock.

The produce of dam class winner was the produce of Duchess of Fiddlers Green 3d, shown by H. E. Hutcheson, Gloucester. Second place was also won by H. E. Hutcheson on the produce of Fiddlers Green Dixie Girl. Third place went to J. O. Pierson, Tidewater, on the produce of Doris of Cottage Farm.

The get of sire class was won by Dr. J. M. Gouldin, Tappahannock, with H. E. Hutcheson placing second. Richmond County placed first in the county herd class, with no competitiors.

Throughout the show, keen showmanship was prominent. Winning first in showmanship, as well as a plaque and $25.00, was Jack Hutchinson, Walkerton. Jack is one of the outstanding 4-H club members in King and Queen County with dairy projects. Placing second was Clifton Broaddus, while third place was won by Pete Hennage, Lerty.

Every showman knows that fitting an animal is essential in winning. Winning in the best fitting class was another 4-H club member, Dick Farmer, Jr., Farnham. Dick also won a plaque and $25.00. Again Clifton Broaddus placed second, and Dr. J. M. Gouldin third.

Expressions of praise for the fine quality Guernseys were made numerous times throughout the show.

Pugh Sells Bull

JOHN C. PUGH, Brooklawn, Poolesville, Md., recently sold Hagan Farms Johnnie, a year old bull and a son of Foremost Supreme Boy and out of Meadow Springs Queen Marie. The new owner, G. Lee Walden, a neighbor, maintains both a Guernsey and Holstein herd.

Buys Herd Sire

GEORGE J. Mersereau, owner of Edgefield Farm, Apalachin, N. Y., recently purchased from McDonald Farms, Cortland, N. Y., McDonald Farms His Leslie, a 16-month-old son of McDonald Farms Heritor. Mr. Mersereau will use the young bull as his herd sire at Edgefield Farm.

Stock-Pest Control Manual

JUST off the press is a new 32-page illustrated "Stock-Pest Control" manual, which pictures and describes external parasites affecting all classes of livestock. It enables livestock raisers to identify any of the hundred and one insects that infest livestock and suggests control measures for various stock-pest infestations. It is an authoritative digest of the most important information gathered from various U. S. Dept. of Agriculture and State College bulletins. This valuable manual sent "free of charge" to individuals, schools or groups requesting it. Write Farnam Company, Omaha, Neb.

America's Leading Brand of Animal Biologics
FRANKLIN
VACCINES AND SUPPLIES
write for FREE Catalog
DON'T GIVE BLACKLEG a CHANCE
Vaccinate early with Franklin Blackleg Bacterin. More than 10 cc of whole culture bacterin is used in making each 1 cc condensed dose, thereby insuring the extra potency needed wherever the disease occurs in extra virulent form.
10c a dose—quantity discounts.
For the Prevention of Infectious Abortion in Cattle
Excellent results are reported from the use of Franklin Brucella Abortus Vaccine. Made from Strain 19 for combating infectious abortion in cattle, both calves and adult animals.
Franklin Udder-Eze
For cracked or chapped teats. A medicated emollient for massaging udders. A local application for any purpose where a counter-irritant is desired.
8-oz. jar 50c. Gallon $5.50.
FRANKLIN UDDER-EZE
Franklin Sulfan-Ol
Valuable aid in the treatment of Mastitis infection. Sulfanilamide suspended in mineral oil convenient for injection. 8 ounces $2. Quart $5.
Infusion tube to fit standard syringe, 30 cents.
Send today for FREE illustrated Franklin Catalog
O. M. FRANKLIN SERUM COMPANY
DENVER KANSAS CITY WICHITA AMARILLO FT. WORTH MARFA EL PASO
ALLIANCE SALT LAKE CITY LOS ANGELES PORTLAND CALGARY
Drug Store Agencies
FRANKLIN Protection Helps Increase Livestock Production

NORMANDY FARM
GUERNSEYS

FOUNDATION COWS

All Bred at Our Farm - All Classified Very Good

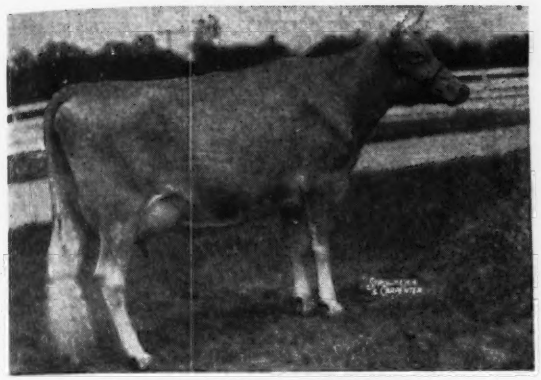

NORMANDY ROMANCE
12190—614—Jr2—365C
Classified Very Good (high)

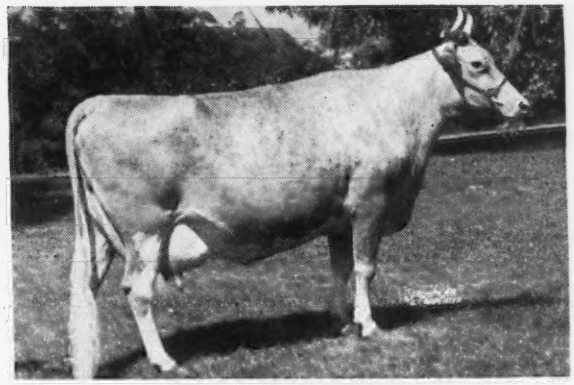

NORMANDY LEVITY GEM
9309—515—Sr2—365
13027—737—Sr4—365C
Classified Very Good
A full sister to Normandy Levity Prince, herd sire at Sterling Farms, Inc., Stamford, Conn.

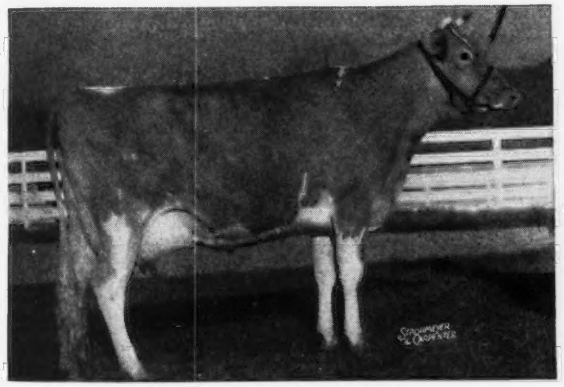

NORMANDY GYPSY
12490—656—Jr2—365C
Classified Very Good

NORMANDY GILLY
13199—673—Jr3—365C
Classified Very Good

Bull News

ROMANCE—BLEND	Bull calf	Born: September 25, 1946
SECO ROSETTE—BLEND	Bull calf	Born: August 20, 1947

T. B. ACCREDITED No. 472911 . . . BANG'S ACCREDITED No. 1451B

MR. AND MRS. H. C. KRANNERT, Owners
KENNETH TATE, Manager

NEW AUGUSTA, INDIANA

SARGON BREEDING IS . . .

Here Are 6 of 27 Daughters

Many of their Daughters and

Valor's Faithful Supreme and Pin

Green Meads Sargon 211402, A. R.

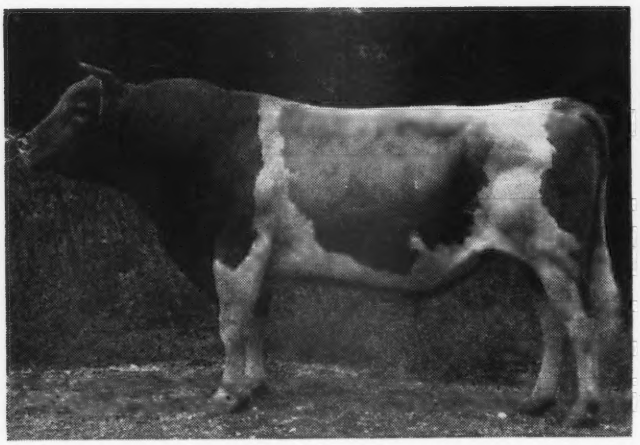

One of the breed's greatest sires. Sire: Langwater King of the Meads, A. R. Dam: Green Meads Thelma, 13518—740—D. 27 A. R. daughters. 2 proved sons—many more in service. 5 daughters from 623 to 687 lbs.; 7 from 315 to 547 lbs.; 11 from 406 to 490 lbs. 8 A. R. daughters with average increase over dams of 103 lbs. fat, converted to maturity, three-time milking. Myhaven King, A. R. and Green Meads Taurus, A. R. are full brothers. Green Meads Levity King, A. R. is a paternal brother to Sargon.

His Oldest Daughter

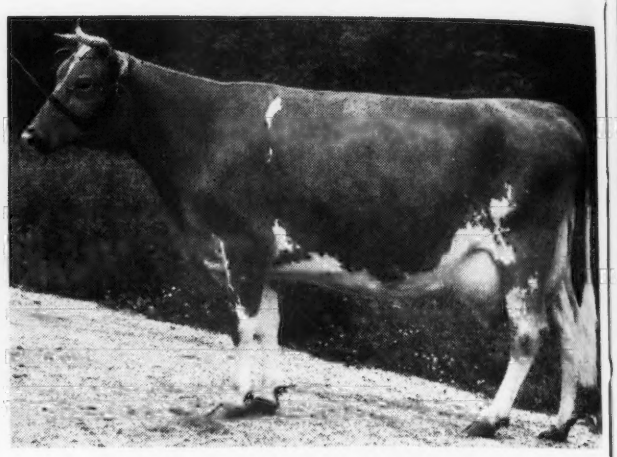

Richmont Proserpine 486255

Died at 6 years—2 outstanding daughters of hers in the herd. 13278—669—BB; 14069—732—365 days 4½-year-old. Mostly 2x milking. D. H. I. A.

Burton Lane Sargon's Idol Has Two Full Sisters in the Herd

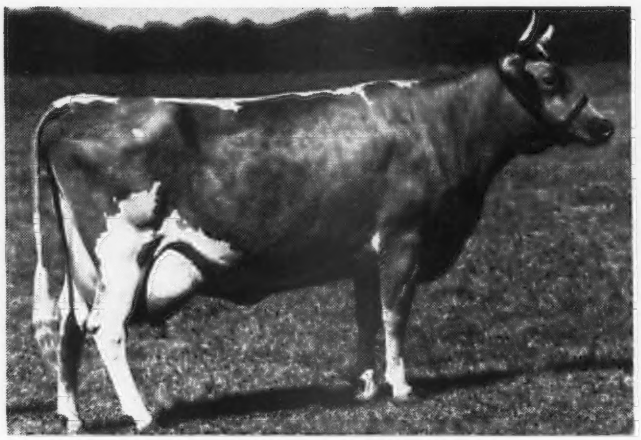

Adelmer's Sargon Erma 658246

Classified: Very Good
14029—687—6 yrs.—365—1095 T. M.

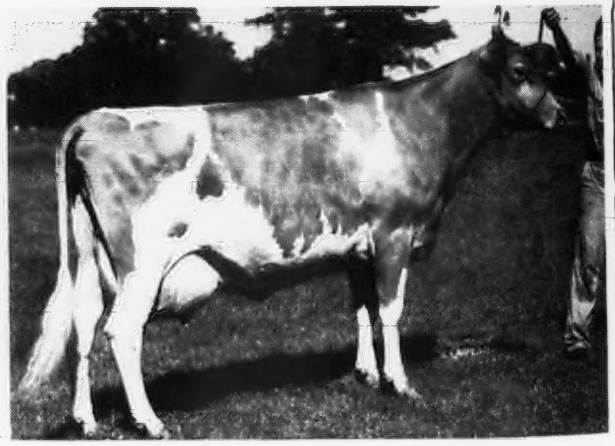

Burton Lane's Sargon Hope 766336

Classified: Very Good (high)
12246—641—Sr2—365—730 T. M.
Herdsman, V. L. Crunkilton posing Hope.

. KNOWN TO BE OUTSTANDING

ers in the Herd and . . .

an granddaughters sired by

Pin Manor King's Thor are also in the Herd

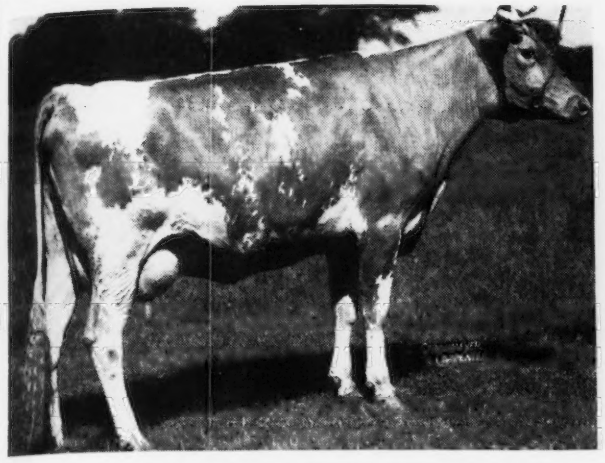

Burton Lane's Sargon Isabel 814280

Classified: Good Plus high (pending)
14689—657—Sr2—365—1095 T. M. (pending)

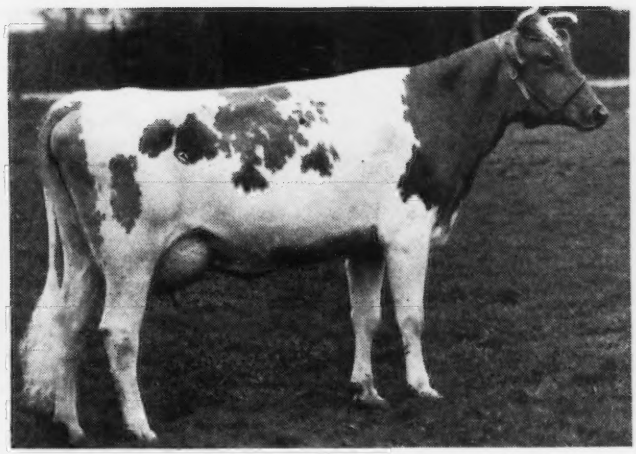

Burton Lane's Sargon Heroine 782170

Classified: Good Plus
9983—547—Jr2—365—730 T. M.

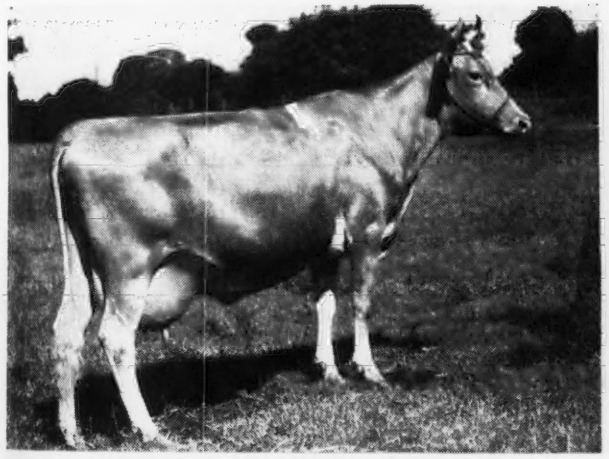

Burton Lane's Sargon Glenna 769617

Classified: Very Good
10480—538—Jr4—305C—610 T. M.
Now on retest. 3-time milking—160 days, 8661.5.

Burton Lane's Sargon Hera 814276

Classified: Very Good
13470—623—Sr2—365—1095 T. M.

BURTON LANE FARM

"Outstanding Bulls and Cow Families"

LAKE FOREST, ILLINOIS

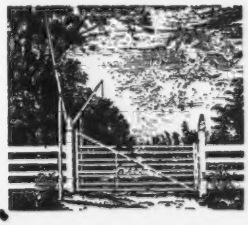

OLIVER M. BURTON
OWNER

A. E. COX
MANAGER

V. L. CRUNKILTON
HERDSMAN

Liseter Farm

T. B. ACCREDITED 111895 .. BANG'S CERTIFICATE 95

FOR YOUR CONSIDERATION . . .

A Fine Bull Calf by Caumsett Flame

OUT OF A GRAND COW

Liseter Buttercup

His Sire
CAUMSETT FLAME
His 7 nearest dams average 16068—802, four immature. His 15 nearest dams average 15846—787, six immature. Maternal brother to Caumsett High Boy, sold at five months of age for $4,000.

CAUMSETT DYNAMO
His 7 nearest dams average 15287—760
60 A. R. dams average
13001—658
43 A. R. daughters, 3 over 900, 5 over 800, 12 over 700, 27 over 600.
Caumsett Ocean Glory
20307—985—Sr4—365C
Caumsett Ocean Clarice
16371—964—AA
Caumsett Ocean Leda
17818—902—D
Caumsett Ocean Bella
15921—855—CC
Caumsett Ocean Beth
15337—837—GG
Caumsett Ocean Glee
15539—777—GG

CAUMSETT ROYAL PEARL
19055—912—BB
3 A. R. daughters
Caumsett Eastern Necklace
14233—659—GG
Caumsett Eastern Emerald
11934—619—GG
Caumsett Eastern Pendant
14132—681—Jr2—365C
Dam of Caumsett High Boy, sold at five months of age for $4,000. Bottom line has 6 generations of 600 pound cows.

MAY ROYAL'S VALOR
50 A. R. daughters, 15 P. R. sons
6 over 800, 14 over 700, 32 over 600, 1 Class Leader
Valor's Daisy May, 17791—939—AA
Caumsett Royal Pearl, 19055—912—BB*
Foremost Nanita, 16131—857—Jr2—365
Class Leader 3rd Place

CAUMSETT RONDA
14935—661—G
2 A. R. daughters, 1 A. R. son
Caumsett Island Rhodda
15760—858—A
Caumsett Northern Ronda
11510—511—F
Full sister to Caumsett Warrior, A. R.

MAY ROYAL'S VALOR
See above—also:
Foremost Loyalty, 18299—856—CC
Foremost Noble Girl, 15433—807—DD
Caumsett Royal Claire, 16280—803—C
(Dam of Caumsett High Strung)
Peggy of Penn Villa, 18108—776—A
Caumsett Royal Arethusa, 15839—751—BB

CAUMSETT RUBY
13010—733—E
2 A. R. sons, 5 A. R. daughters
Average 14948—734
Caumsett Royal Pearl, 19055—912—BB*
Caumsett Incesta, 14225—708—G
Caumsett Northern Ruby, 12063—702—AA
Caumsett Ruth, 14462—690—AA
Caumsett Rhonda, 14935—661—G

BULL CALF
Born April 11, 1947

His Dam
LISETER BUTTERCUP
12398—663—FF
On retest as Sr4 has made 8428—376 in 168 days.

LISETER BELLA'S HARDFAST
11 A. R. daughters, 1 P. R. son
1st Calf, Pa. Farm Show, 1940
1st 2-year-old, Pa. Farm Show, 1942
Liseter Hardfast's Nell
13439—691—D
Liseter Bella's Regina
12944—664—D
Liseter Buttercup
12398—663—FF
Liseter Hardfast's Sunshine
12091—613—Jr4—365
Liseter Hardfast's Belladonna
11516—595—Sr3—365

LISETER AFRICANDER'S BUTTERCUP
10517—521—FF
2 A. R. daughters
Liseter Steadfast Creamella
12570—621—Jr2—365

HARDWICK'S STEADFAST
14 A. R. daughters, 2 P. R. sons
1 over 716, 6 over 600, 10 over 500.
Liseter Hardwick's Irene
14636—716—5yrs.—365
Liseter Steadfast Bella
12486—628—C
Liseter Steadfast Esperance
11573—623—EE
1st 2-year-old, Pa. Farm Show, 1942—2nd Md. 3 year, 1942.
Liseter Steadfast Creamella
12570—621—Jr2—365

AFRICANDER'S BELLA OF LISETER
14607—863—C
1 A. R. daughter, 1 A. R. son
Grand Champion Md., 1939—Pa. Farm Show, 1940.
Liseter Royal Bella
11598—658—G

LISETER AFRICANDER
11 A. R. daughters, 2 P. R. sons
Liseter Africander's Belladonna
13434—652—BB, 11774—566—G
Liseter Africander's Della
12612—629—B
Liseter Africander's Buttercup
10517—521—FF

LIBELSUN'S AFRICANDER'S CREAMCUP
15637—701—A
1 A. R. daughter

MISS R. J. AUSTIN
MRS. J. AUSTIN DUPONT } Owners
ZIBA BUNNELL, Manager

Liseter Farm Newtown Square, Pa.

Looking at the Cows at Wolfpen

To date our cows on test . . .

3x Milking

	Sire	*Milk*	*Fat*	*Age*	*Days*
WOLFPEN ACTRESS	Langwater Lively Lad	9729	490	Jr2—305—3x	248
WOLFPEN CHRISTMAS EVE	Langwater Lively Lad	6919	317	Jr2—305—3x	178
WOLFPEN NOVELTY	Langwater Lively Lad	5387	216	Jr2—305—3x	116
THE LILACS SUNSHINE	Langwater Rising Sun	14310	622	9yrs—305—3x	279
WOLFPEN NOBLESSE	Wolfpen Admiral	8471	403	Jr3—305—3x	187
LANGWATER GOOD NEWS	Langwater Valencian	9988	469	Jr4—365	210
THE LILACS SANGUINE	Wolfpen Gabriel	14703	685	6yrs—365	316
WOLFPEN COLUMBINE	Langwater Astor	5026	241	Sr4—365	94
WOLFPEN ALOHA	Langwater Astor	15946	766	5yrs—365 (pending)	

2x Milking

WOLFPEN NYA	Langwater Astor	7477	341	7yrs—305—2x	159
WOLFPEN EUROPA	Wolfpen Boxthorn	8176	415	Jr3—305—2x	242
WOLFPEN NYMPH	Wolfpen Admiral	9048	416	Sr3—305—2x	224
WOLFPEN TULIP	Wolfpen Rover Lad	7947	340	Sr3—305—2x	181

These and other good cows in the Wolfpen herd are bred to herd sires, Langwater Lively Lad (Langwater Countryman, A. R.—Langwater Lively Lass, 11813—672—G) and Langwater Commando (Langwater Countryman, A. R.—Langwater Honoria, 13264—698—G, 17270—937—AA).

Bull calves resulting from these matings will be for sale.

Write us today and reserve a son of Lively Lad or Commando. Prices and extended pedigrees on request.

Visitors are always welcome at Wolfpen

☆

WOLFPEN FARM

SOUTHBORO, MASSACHUSETTS

CAMERON BRADLEY MRS. J. D. C. BRADLEY STUART MALCOLM, Herdsman

F. Manthey • **DEER CREEK FARM** • Bellingham

His Paternal Grandam

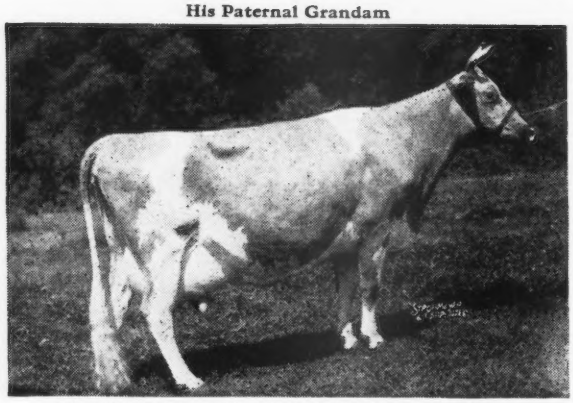

McDONALD FARMS DAIRYMAID Sold for $8,000.

Our Sire—Backed by Foremost Prediction—Chuckanut Linneta

QUALITY FARMS LASS'S NERO
Born: MAY 31, 1945

Sire: McDONALD FARMS DAIRY LAD
He by McDonald Farms Prediction, out of
← McDonald Farms Dairymaid
10290—603—G, 11367—634—AA

Dam: CHUCKANUT LADY LASS, 8739—402—G
Next Dam: Chuckanut Lady Linn, 10199—554—F
Next Dam: Chuckanut Linney, 12980—725—EE
Next Dam: Chuckanut Linneta, 13156—823—GG

Nero is a direct descendant of Chuckanut Linneta, 13156—823—GG, Class Leader 8th Place; Grand Champion, Western Washington Fair, 1933; 3 A. R. daughters, all over 700 lbs., 1 P. R. son.

Sons of NERO available out of our top cows . . . Occasionally a few females.

1946-47 Herd Ave., 2x Milking, 439.9 F., D. H. I. A. Test.

AVOCA FARM J. W. Bookey, Lynden	HAPPY HOLLOW FARM Geo. W. A. Hinton, Maple Falls	DEER CREEK FARM F. Manthey, Bellingham	RIVERVIEW FARM A. Burgraff, Lynden
ROZELYN FARM Zweegman Bros., Lynden	BAKER VIEW FARM C. M. Vander Griend, Lynden	BLAIR'S CROFT Dr. I. B. Greene, Everson	HOPEWELL FARM Bob Tiplin, Everson
GREYVUE FARM Bob Stephens, Bellingham	FER-MANOR FARM Jim Ferguson, Ferndale	FIRCREST FARMS, INC. Bellingham	ALDERCREST FARM Ed Sylon, Ferndale

Prestdale Farm Guernseys

Please the Eye

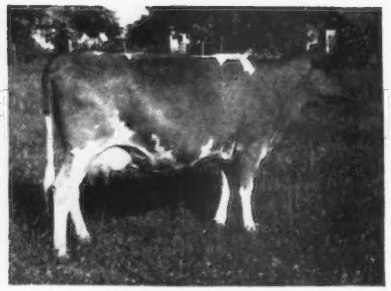

Fill the Pail

PRUDENCE L. OF PRESTDALE
8951—476—Sr2—305 (2x)
Full sister to Priscilla L. of Prestdale, sold for $1,550

Prudence is a daughter of Chicona Louis whose daughters produce uniformly high and win at the shows.

Sons of this cow in service in the herds of Clyde Edgerton, Kuna, Idaho and J. W. Turner, Haines, Oregon.

Bull calves of similar breeding available sired by CHEDCO MONARCH, 1st prize 2-year-old, Reserve Champion, Western Idaho State Fair, 1946.

New Plymouth, Idaho

C. J. PRITZL, Owner ORVEL E. WALKER, Herdsman

L - O - O - K

At the Daughters of

BOURNEDALE ACE'S RIVAL

	MILK	FAT	AGE	DAYS
Farragut's Ace's Alice	16280	723	Jr2—365	
Sterchi's Sally Rand's Mayme	11402	523	Jr2—365	
Farragut's Ace's Primrose	13471.1	621.3	Jr3—365	348
Farragut's Ace's Mistress	10911.0	479.92	Sr2—365	280
Farragut's Ace's Sally	9899.1	469.1	Jr2—365	329
Farragut's Ace's Alice	9446.5	372.5	Sr3—305 (3x)	153
Farragut's Ace's Portia	15960	722	Jr3—365	

Sire:
BOURNEDALE MEMOIR'S ACE, A. R.

Dam:
BOURNEDALE LA BELLE, 12599—737—FF

Sons of RIVAL out of MAXIM-bred cows for sale.
Send for price and extended pedigree today.

"The Milking Maxims"

Pleasant View Farm

Jonesville, South Carolina

W. W. ALMAN, *Owner*
Union, South Carolina

JACK FAGAN, *Manager*
Jonesville, South Carolina

Important Announcement From CANADA

Doneddy Dispersal

TO BE HELD AT OAKVILLE SALES ARENA

(On Highway No. 5 at Trafalgar, 20 miles west of Toronto.)

FRIDAY, NOVEMBER 21, 1947

(The day after the Guernsey Judging at the Royal Winter Fair.)

The sale commences at 12 noon.

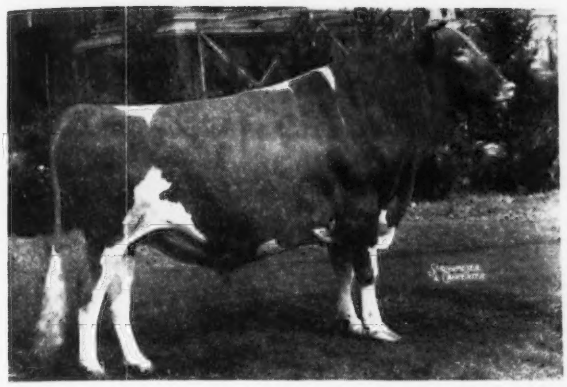

PATRICIA'S ST. PATRICK
All of his available daughters purchased as part of our foundation.

☆

90 Head 90

THE ENTIRE HERD SELLS
37 Cows—37 Yearling Heifers—16—1947 Heifer Calves
All R. O. P. Tested Since 1942. Vaccinated. Herd Fully Accredited.
In the following pages we give you some idea of the animals you will find in the herd and what is behind them.

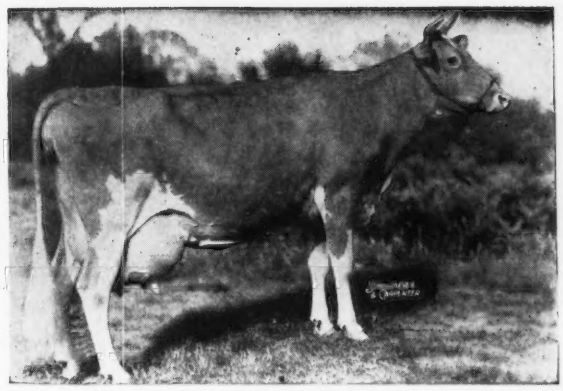

Caumsett Ocean Berma
14341 lbs. milk—756 lbs. fat—2-year-old
(GG—365C—American record)

Dam of the Senior Herd Sire.

CAUMSETT NORTHERNER
(Selling)

Remember these dates - - November 19 - 20 - 21

See the Canadian Royal Winter Fair at Toronto, where Canada's greatest Guernseys meet.
Judging Wednesday and Thursday — November 19 and 20.

ON FRIDAY, NOVEMBER 21
Plan to attend the Complete Dispersal of DONEDDY GUERNSEYS —
— The Breed's most popular blood lines — 90 HEAD SELLING
NEGATIVE — VACCINATED — ACCREDITED

Sale to be held at the Oakville Sales Arena, 20 miles west of Toronto on No. 5 Highway—
the main highway between Detroit and Toronto.

Watch for further details next issue and write for catalogs to:

HAYS LIMITED, Sales Managers
311 Bay Street, Toronto, Ontario,
CANADA

OR

DONEDDY FARMS
Woodbridge, Ontario,
CANADA

DONEDDY DISPERSAL

DON'T MISS this sale, and while you are in Canada, visit the Canadian Royal at Toronto where you will find Canada's greatest display of Guernseys.

CAUMSETT NORTHERNER

Sells with a number of His Daughters

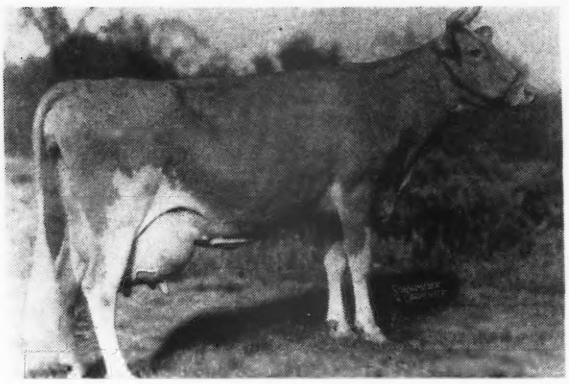

His Dam
CAUMSETT OCEAN BERMA
14341—756—GG

Northerner's sire is Caumsett High Strung, A. R., a son of Langwater Count and out of Caumsett Royal Claire, 14007—660—GG, 16280—803—CC.

Two Typical Northerner Daughters

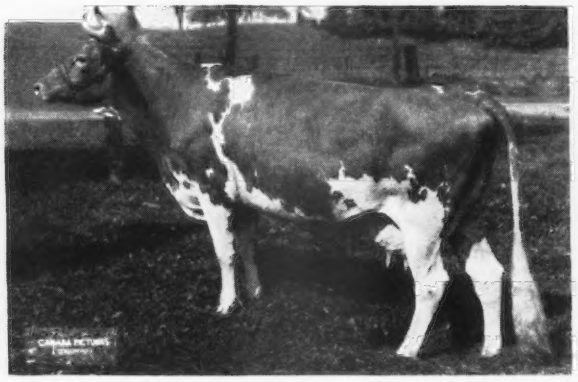

AMATEUR—UNRETOUCHED
DONEDDY NORTHERN FANCY
(selling)
A daughter of Seaside Sunbeam's Fancy that has a record of 14198—626—5yrs—365—R. O. P.

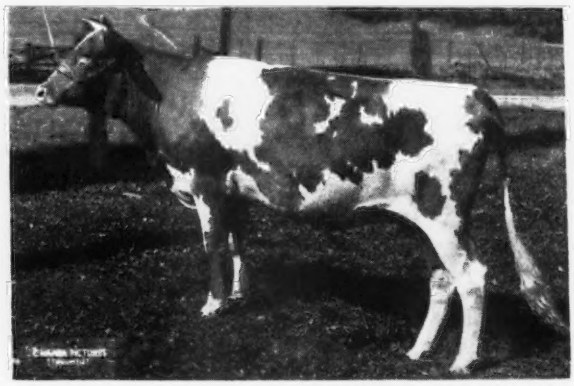

AMATEUR—UNRETOUCHED
DONEDDY NORTHERN BONNY
(selling)

Will Caumsett Ocean Berma's son, NORTHERNER, be one of the greatest Canadian sires that ever lived? Only time will tell—but his first daughters to freshen have produced from 1000 to 1300 pounds of milk per month, testing up to 6%.

IT MAY PAY YOU TO OWN ONE OF NORTHERNER'S DAUGHTERS. THEY MAY BE HAD AT YOUR OWN PRICE AT THE DONEDDY DISPERSAL.

Oakville Sales Arena, Friday, November 21, 1947

(On Highway No. 5 at Trafalgar, 20 miles west of Toronto)

Largest Quality Guernsey Sale Ever Held in Canada

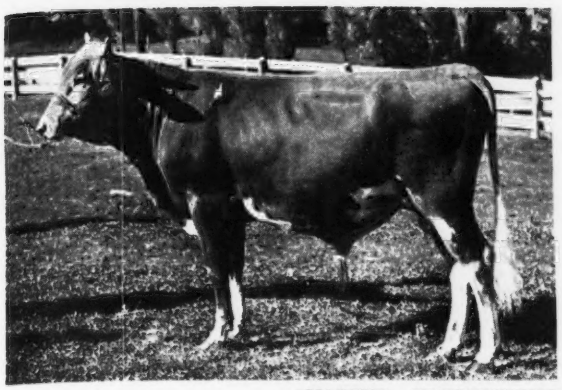

AMATEUR—UNRETOUCHED

PLEASE NOTE

Since 1942 the herd has been calfhood vaccinated. They are fully accredited. Every animal with the exception of those not yet old enough to clear up are negative and can be shipped to any State except those requiring certified health charts.

Junior Sire

DONEDDY ROYAL

Sire: CAUMSETT THUNDER. He is out of a daughter of Langwater Count with 13058—647—GG.
Dam: CLOVER'S HONEY, 18467—797—R. O. P.

SENIOR HERD SIRE SELLS WITH A NUMBER OF HIS DAUGHTERS
A Show Bull

The herd sells without reserve and it is our hope that it will be possible for some American breeders to attend this sale.

We let these amateur, unretouched photographs speak for themselves.

AMATEUR—UNRETOUCHED

CAUMSETT PILOT

Sire: Caumsett Redman, A. R. He a son of Langwater Count and out of Caumsett Royal Pearl, 14384—684—GG, 19055—912—BB, (former Class Leader). Dam: Caumsett Royal Claire, 14007—660—GG, 16280—803—CC.

Selling

You have to see this herd to fully appreciate the quality.

There are many tops in the sale.

AMATEUR—UNRETOUCHED

DONEDDY CAPTAIN'S ROSE 2ND
8770—468—2yrs—365—R. O. P.

SALE HEADQUARTERS

ROYAL YORK HOTEL, TORONTO

We urge you to make your reservations at once at either the Royal York or King Edward Hotel in Toronto. If you encounter any difficulty in this connection, please write HAYS LIMITED, 311 Bay Street, Toronto, Canada.

For catalogs and other information, please write

HAYS LIMITED, 311 Bay Street, Toronto, Ontario, CANADA

A CORSICAN SON FLIES TO CUBA . . .

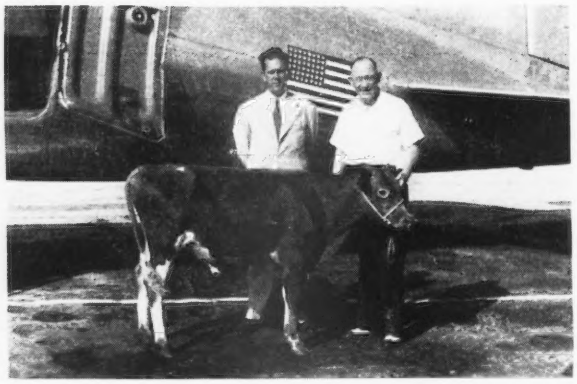

McNAUGHTON'S CONQUISTADOR 413708 by LANGWATER CORSICAN, A. R., and out of CLEAR SPRINGS' HOLLI-ETT, 10487—553—FF (now on retest), was selected by Dr. Roberto E. Parajon of Havana, as the future herd sire of the Guernsey herd he is assembling for the West Indian Sugar Company. Their dairy will be established at Camaguay, Cuba.

★

★

CONQUISTADOR, together with ten females, were shipped on September 22, 1947, from the Spartanburg, S. C. airport via the United States Airlines direct to Camaguay.

We are very proud of the fact that Dr. Parajon, wanting the son of a sire linebred to JEAN DU LUTH CORONET, selected a son of LANGWATER CORSICAN after a month spent in the U. S. inspecting the best herds in the East and South.

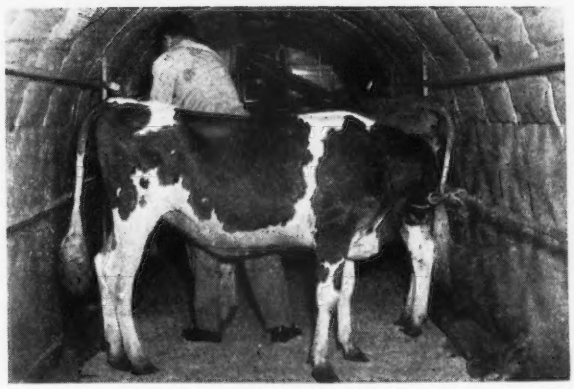

SEND FOR PRICES AND PEDIGREES

Corsican Sons For Sale

FEDERAL T. B. ACCREDITED No. 546603 . . . N. C. BANG'S FREE No. 409

M. D. McNAUGHTON, Owner
C. D. BRIGHT, Manager

McNaughton Farms
Hendersonville, North Carolina

Home of . . .
High Test and Production

VISIT →

FLYING HORSE FARM
South Hamilton, Mass.

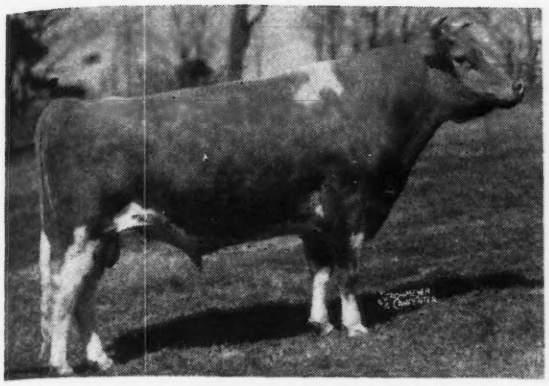

Look at

← Flying Horse Master's Ruler

. . . Let him be your Guide in the Selection of Your Next Herd Sire.

Sire

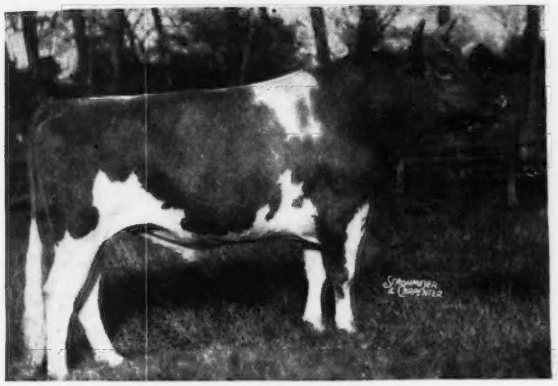

FLYING HORSE BANDMASTER, A. R.
1 World Record daughter
1 Class Leader daughter

Dam

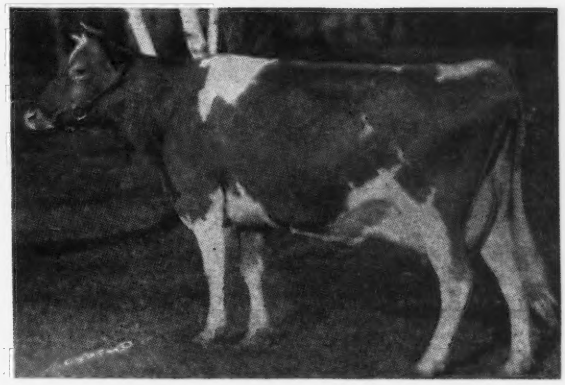

HILLTOP BELLE OF FASHION
10410—616—E
1 A. R. son, 3 A. R. daughters

Here are some good ones due to Ruler's Service

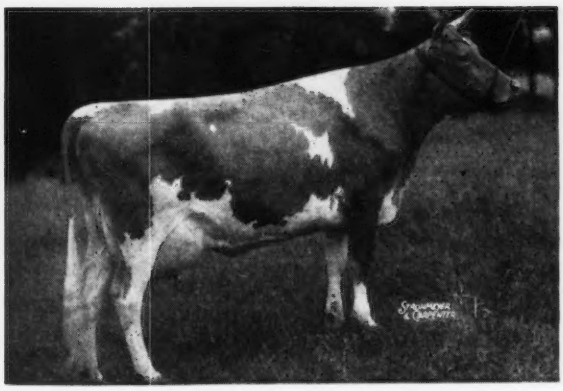

DOUGLASTON BARONESS RANFURLY
10838—606—GG—924 T. M.
14519—825—BB
Due April 23, 1948

FLYING HORSE MASTER'S ELLA
12653—617—Jr2—365C—359 days
Due November 30, 1947

FLYING HORSE BUTTERFAT BELLE
11636—559—G
14959—658—5yrs.—365
Due December 5, 1947
2 of her daughters

FLYING HORSE COLONEL'S BELINDA
Due February 2, 1948

FLYING HORSE COLONEL'S BELLE
11087—562—GG; 15086—701—Sr3—365C (pending)
Due February 3, 1948

A SON OF RULER BORN IN MARCH WAS 2nd PRIZE BULL CALF AT TOPSFIELD FALL SHOW, 1947. HE IS FOR SALE.

T. B. Accredited . . . Mass. Abortion Free No. 60

FLYING HORSE FARM - South Hamilton, Massachusetts

Please address correspondence to . . . COREY C. GAREY, Manager GRAHAM FOSTER, Herdsman

F. M. Troyer Dispersal · *At Locust Grove Farm Forest Hill, Maryland*

On Route 24, 9 miles northwest of Bel Air and 2 miles southeast of Jarrettsville, Maryland.

Wednesday, November 12, 1947 - 1:00 P. M.

35 - HEAD - 35

1 Bull • 7 Fresh Cows • 12 Bred Cows • 7 Bred Heifers • 8 Opens Heifers

(All females vaccinated with Strain 19 except one cow dropped, 1937)

Cows and Heifers are bred to:

BRYN DU MAXIM'S NOEL
Sire: Quail Roost Maxim's Hotcha
Dam: Quail Roost Maxim's Natola
9800—503—G, 11149—533—EE
14324—660—AA, 17305—825—A

MCDONALD FARMS INCAVO
Sire: McDonald Farms Prediction
Dam: Gay Lad's Cecelia
11427—585—F, 12550—609—B

HOMINY HILL MUSICAL LAD
Sire: Langwater Country Lad
Dam: Flying Horse Master's Harp ($7,300)
15687—917—Jr2—365C, World Record

GRAND DUKE OF CEDAR POINT
Sire: Bright Lad's Regulus
Dam: Fritzlyn Grand
10736—567—GG

No A. R. testing has been done but many of the cows have creditable D. H. I. A. records. Margaret of Locust Grove, dropped September 20 ,1941, by Reserve Hill Commander, he by Marblevale of Montfaucon, bred September 3, 1947, to Bryn Du Maxim's Noel, has made in 1947, 5910—279—in 137 days. Her previous records are: 8702—363 in 336 days, 1943—1944; 7273—351 in 272 days, 1944—1945; 9928—431 in 278 days, 1945—1946.

Two of the females were dropped in 1941, 7 in 1942, 2 in 1943, 5 in 1944, 9 in 1945, 7 in 1946, and 1 in 1947.

Included are 22 daughters of Blakeford Prince (Langwater Reveller—Rafton's Sunbeam of M. H., 12731—712—GG); 5 daughters of Majestic Dewey by Hercules of Snowden, sire of winning Get, Maryland State Fair; 2 daughters of Reserve Hill Commander by Marblevale of Montfaucon; 2 daughters of McDonald Farms Incavo by McDonald Farms Prediction, Champion, Maryland and E. S. E., 1947, 1st aged, Maryland, 1947, and 2nd N. G. S., 1947, sire of McDonald Farms Prelucky Boy sold to Curtiss for $5,000 at the Curtiss Candy Sale, 1947.

Beginning at 10:00 a. m., farm machinery will be sold, together with milk equipment, farm crops, including 35 tons of hay; a pair of black mules; a Frick Threshing Machine, 22 x 36, with carrier and blower; Bailer, 16 x 18 with power attachment.

THE HERD IS T. B. ACCREDITED NO. 397970 AND BANG'S FREE NO. 4662

CATALOGS AT SALE OR WRITE . . .

LOUIS McL. MERRYMAN & SONS - Sparks, Maryland

LAUREL LOCKS GUERNSEYS

Laurel Locks Dracaena

9904—461—EE

Sire: LAUREL LOCKS VALLEYWOOD

Dam: LAUREL LONGITUDE JOLLY

DONNELL MARSHALL MILLER C. LONG

Pottstown, Pennsylvania

Indiana is a Good Place To Buy Cattle

They Make Good . . .

Just check the records and you will find that INDIANA CATTLE MAKE GOOD IN THE SHOW RING AND AT THE PAIL.

If you are in need of a few cows, bred heifers or a good herd sire ✓ check our list of available stock.

Write
E. T. WALLACE, Secretary

Indiana Guernsey Breeders' Association

821 Lafayette Life Building, Lafayette, Indiana

PLAN

Your Winter Advertising Program

NOW

Send for special rates.

The Journal

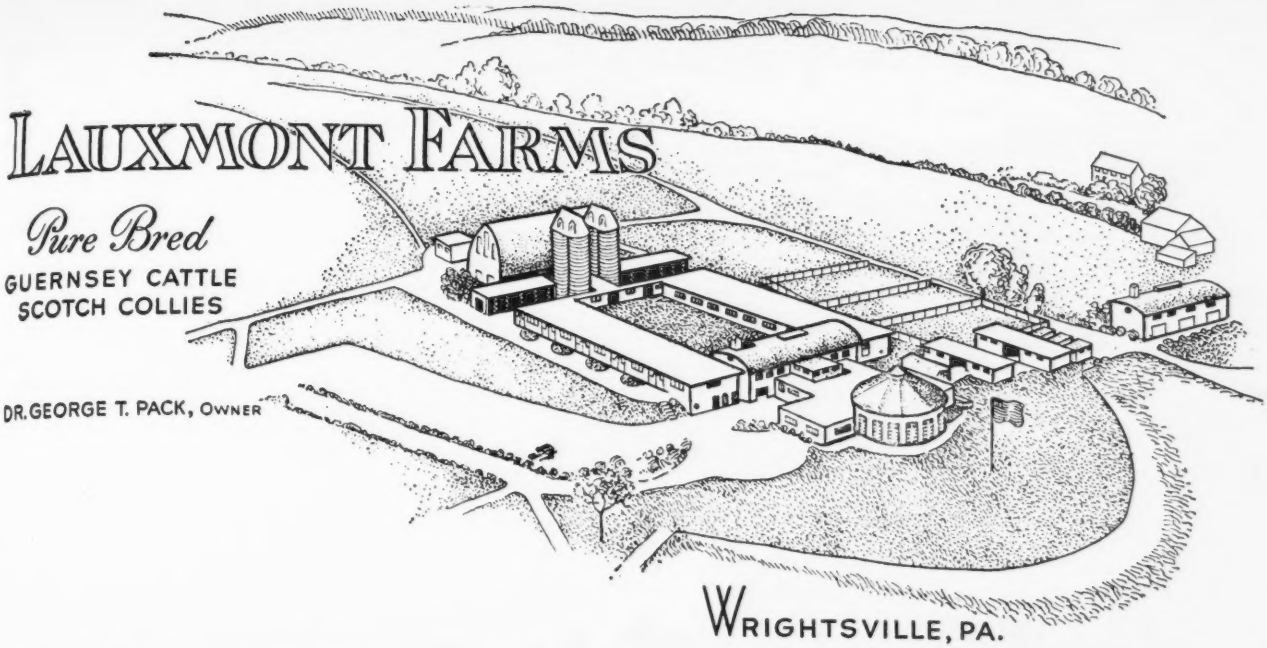

The Lauxmont Battery of Bulls

BROOKLANDWOOD NUGGET
Senior Sire traces three times to Langwater Steadfast, sire of Shuttlewick Levity.

BOURNEDALE MAXIM'S LAUXMONT
Progenitor of the small Lauxmont Maxim herd.

BETHANY LAUXMONT
A show bull. Lauxmont's matinee idol.

PITY the poor mule of which it has been said that he has no pride of ancestry and no hope for posterity. The men behind the Lauxmont Guernsey herd, historically mindful, and ambitious for the future, present here the Lauxmont Battery of Bulls, whose hereditary traits are now setting the pattern for the future greatness of Lauxmont Guernseys. Shakespeare in the Merry Wives of Windsor expressed our point of view better when he wrote: "All his ancestors gone before him have done't; and all his successors that come after him may."

The pedigrees and personal accomplishments of these professional fathers will be given in detail in future installments of the saga of Lauxmont Guernseys.

●

LAUXMONT FARMS

CORONATION OMAR
Senior Levity Sire. In heavy use. Of predestined greatness.

SIERRA MANOR LEVITY VALOR
Of traditionally noble lineage.

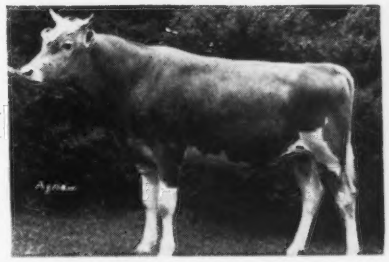

NORMANDY LEVITY LAUXMONT
Our adolescent junior sire.

HARRY HAMILTON, Herd Manager

JOHN YAKUBOWSKY, Farm Superintendent

Congratulations...

To Dunwalke Farms, Far Hills, N. J., on the purchase of **GREENWAY QUEEN DAIRYMAID**, a Defender of Ware daughter, in the Topsfield Sale, September 15, 1947, and out of a Green Meads Prospect daughter.

And to the following buyers at the New England Sale . . .
October 9, 1947

Theodore A. and Theodore J. Zoronow, Pittsford, N. Y., purchased GREENWAY COUNTY MOONBEAM (cow) top of the sale at $1,100.

Mr. Homer G. Phillips, Hadley, Mass., on his purchase of **GREENWAY SUNSET** (bred heifer).

The Newington Home & Hospital for Crippled Children, Newington, Conn., who purchased **GREENWAY SUN FASHION** (cow).

Frank Felton and Son, Bradford, N. H., on their purchase of **GREENWAY S. CHEERFULNESS** (bred heifer).

The last 3 are all daughters of Green Meads Triumph (Langwater King of the Meads—Coventry Theda Bara, 13267—649—A).

We appreciate the confidence shown in our Guernseys and wish the new owners the best of success with them.

DEFENDER OF WARE and GREEN MEADS PROSPECT sons out of top producing cows.

GREENWAY FARM
WARE, MASSACHUSETTS
G. H. TIMMINS, Owner — L. B. WILSON, Superintendent
ACCREDITED — NEGATIVE

Groton House Caesar's Sampson

Sire: **ARGILLA CAESAR, A. R.**
A daughter sold for $2,950. Another for $2,000. Another for $2,000 in the Curtiss Sale, 1947.
A son of Palotterie of High Rock, A. R., champion long distance fat producer of the breed.

A Paternal Sister To Sampson

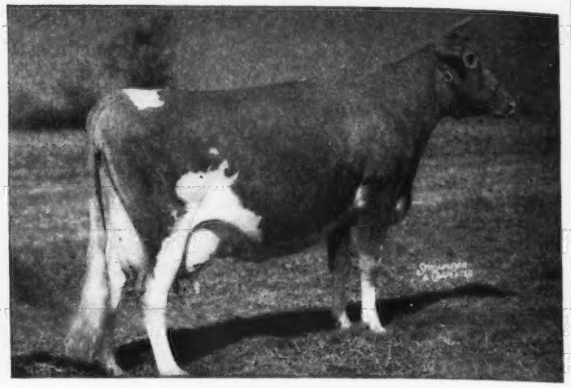

ARGILLA C. FOAM
11899—649—GG, 14543—808—EE

Dam: **CHUB HILL SEEDLER**, 11653—714—EE.
Sons of Sampson out of good A. R. cows. Caesar is proving to be an outstanding sire—get this proved inheritance.

WESTFIELD FARM
GROTON, MASSACHUSETTS
STEPHEN W. SABINE, Owner — W. C. THAYER, Manager

DEPUTY has a lot of Top Cows in his Pedigree . . .

In additions he is sired by **COMMANDO**.

Sire: **Langwater Commando,** he by Langwater Countryman, A. R., out of Honoria (below).

His Maternal Great Grandam

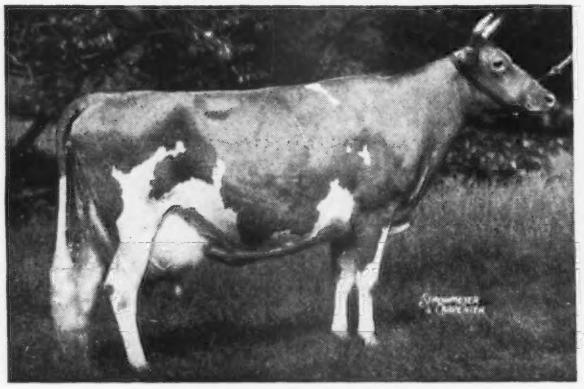

LANGWATER VALENCIA
13623—763—E, 17508—952—A
1 A. R. daughter, 2 A. R. sons
Langwater Valencian, A. R.
Langwater Vagabond, A. R.

His Paternal Grandam

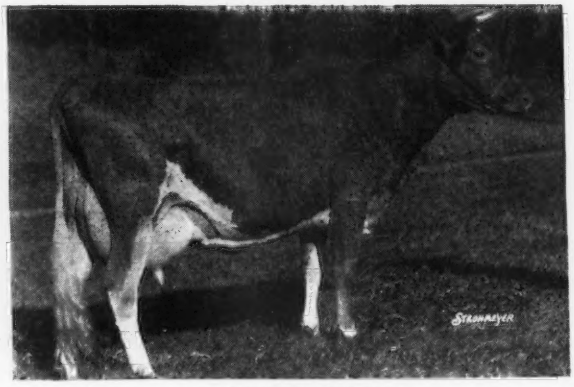

LANGWATER HONORIA
17270—937—AA
2 A. R. sons, 5 A. R. daughters
(4 average 630 lbs. fat)

Deputy's dam is going well on retest

Dam: **Langwater Alma,** 12893—610—GG, on retest, 14131—659—Jr4—365 in 274 days. (Valencian—Alice).

☆ ☆ ☆ ☆ ☆

FIVE STAR RANCH

WARE WOOLEN COMPANY, Owner — **WARE, MASSACHUSETTS** — JAMES J. O'NEIL, Manager

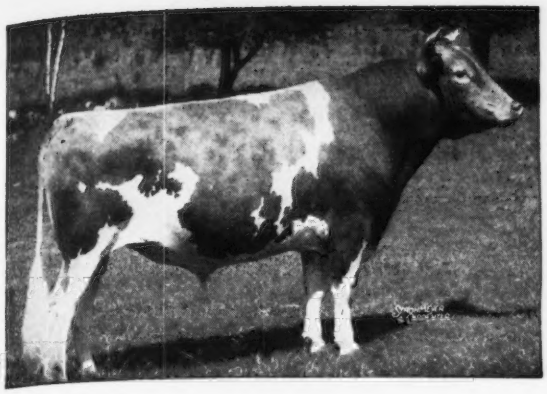

Keep An Eye On

McDONALD FARMS FEARLESS

Will soon be an A. R. Sire.

His A. R. Daughters:

KITCHENER FEARLESS MARION, 12018—637—Jr2—365
KITCHENER FEARLESS PRIMROSE, 11161—596—E
KITCHENER FEARLESS LILAC, 11540—554—G
KITCHENER CHARM, 9067—459—4G

His daughters on test:

KITCHENER FEARLESS PRUDENCE,	8272—447—Jr2—305—(3x)—273 days
KITCHENER FEARLESS FANCY,	7613—396—Jr3—365—198 days
ARGILLA LEONA,	7797—364—Jr2—365—221 days
ARGILLA LEOTA,	8006—359—Jr2—365—224 days
KITCHENER FEARLESS MARION,	7058—344—Sr3—365—153 days
KITCHENER FEARLESS DELIGHT,	7590—340—Sr2—365—243 days
KITCHENER FEARLESS SUSAN,	7119—325—Jr2—365—200 days
KITCHENER FEARLESS ANN,	5824—295—Jr3—365—149 days
KITCHENER FEARLESS JUDY,	5871—285—Jr2—365—196 days
KITCHENER FEARLESS VICTORIA,	6682—277—Jr2—365—177 days
KITCHENER FEARLESS WOODBINE,	5256—232—Jr2—365—151 days
KITCHENER FEARLESS JASMINE,	6049—258—Sr3—305—(3x)—138 days
KITCHENER FEARLESS DUCHESS,	2748—120—Jr2—305—(2x)—97 days
SECO LADY ROSEAL,	2515—101—Sr2—365—62 days
KITCHENER FEARLESS PAPRIKA,	1783—62—Sr2—305—(2x)—61 days

His daughters sell:

KITCHENER FEARLESS ALERT sold for $1,250, Topsfield, 1946.
KITCHENER FEARLESS MIMI sold for $925, in the Ohio Classic, 1947.
KITCHENER FEARLESS FAITHFUL sold for $1,050, Ohio Classic, 1946.
KITCHENER FEARLESS FAVOR sold for $2,500, The Guernsey Sale, 1944.
KITCHENER FEARLESS FAVORITE sold for $1,050, May Royal-Steadfast Sale, 1945.
KITCHENER FEARLESS JASMINE sold for $1,200, The Guernsey Sale, 1945.
KITCHENER FEARLESS MARION sold for $1,000, Indiana Spring Sale, 1945.
KITCHENER FEARLESS VALENCIA sold for $1,200, The Guernsey Sale, 1947.
KITCHENER FEARLESS CAMEO sold for $1,075, Klondike Sale, 1947.

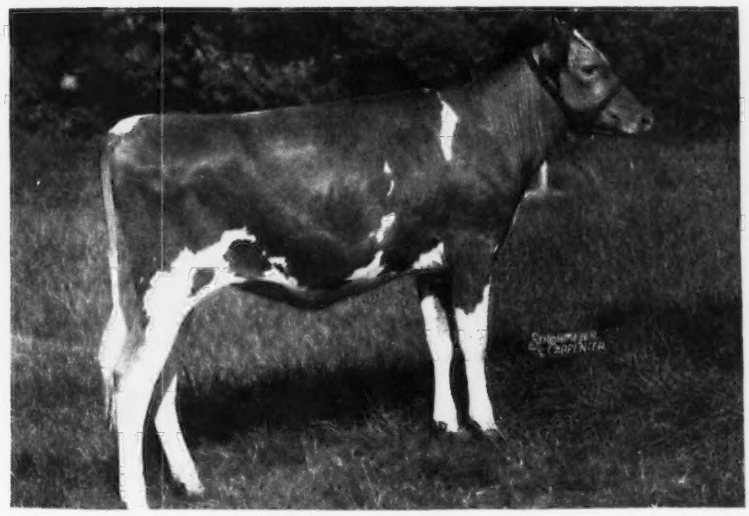

His daughters make good.
Kitchener Fearless Marion sold for $1,000 was resold for $1,000 and made a record of 12018—637—Jr2—365.

◀Kitchener Fearless Mimi

Sold for $925 in the Ohio Classic, 1947.

FEARLESS is by Myhaven King, A. R.—5 Excellent daughters, and out of Aiyukpa L. Queen, 11177—653—G, line-bred to Levity.

Sons for sale out of top A. R. dams. Write us today.

VISITORS ALWAYS WELCOME

T. B. Accredited 243954
Bang's Free 86
R. B. HAYDEN, Owner

• **Kitchener Farm** •

BILLERICA, MASSACHUSETTS
A. C. BARNARD, Manager

Grand View Sale

NOVEMBER 17 1947

Owners: O. T. Fowler & Zeb V. Gambill

PFAFFTOWN, N. C., 8 miles west of Winston-Salem on Route 421

30 — Head — 30

T. B. ACCREDITED AND STATE BANG'S FREE

In Sale

DEFIANCE KATIE MAY
Dropped February 10, 1940
15039—728—AA
Classified Very Good (high)
Dam of Grand View Noble Katie, sold for $2,600 in Quail Roost Sale, 1947.
Sire: McDonald Farms Defiance
Dam: Design's Maxim's Linda
11875—569—F

In Sale

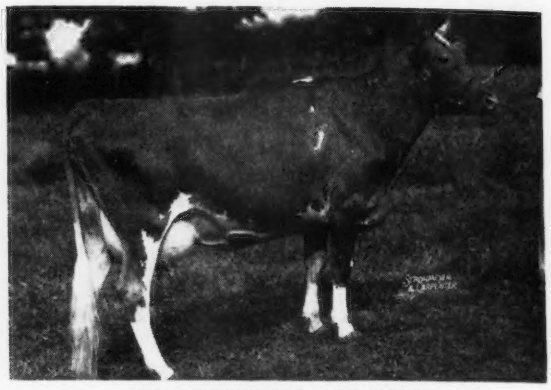

MAYWOOD R. GLORIA
Dropped February 5, 1944
9073—533—Jr2—365C—977 T. M.
Classified Good Plus
Sire: Riegeldale Maywood
Dam: Gold Branch Glory's D. A. Maid
11086—624—E, 12078—623—BB

In Sale

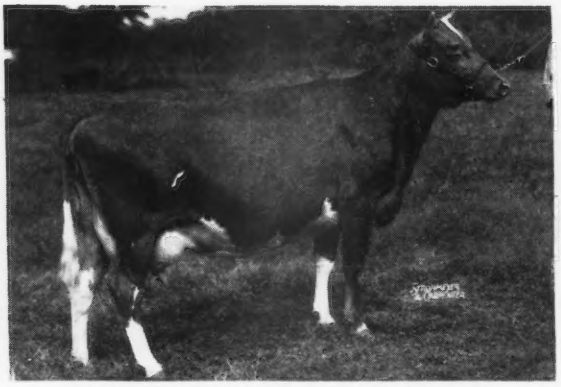

COMET'S FRANCES OF SKUGGEK
Dropped November 28, 1942
9579—465—4G, 13306—700—Jr3—365
N. C. State Champion
Classified Good Plus
Sire: Riegeldale Emory's Comet
Dam: Maxie's Cherry Girl

In Sale

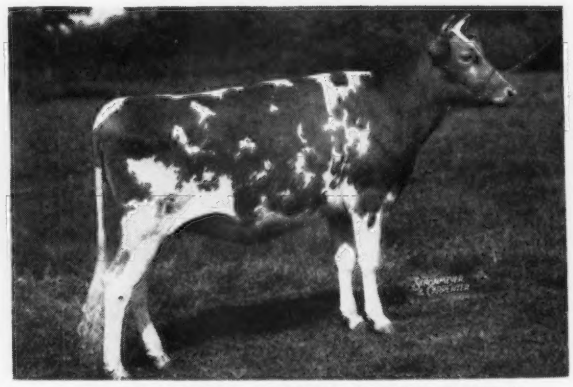

GRAND VIEW NOBLE LADY BELLE
Dropped October 29, 1945
Due November 29, 1947 to Grand View Noble Majesty
Sire: Noble Albert of Thorn Hill
Dam: Canoe Creek Belle
11506—529—Jr4—305C

For Catalogs or Information Write

Louis McL. Merryman & Sons, *Sparks, Maryland*

NOVEMBER 17 1947 Grand View Sale

Owners: O. T. Fowler & Zeb V. Gambill

8 miles west of Winston-Salem on Route 421, **PFAFFTOWN, N. C.**

30 — Head — 30

25 COWS 5 BRED HEIFERS

20 CALVING WITHIN THIRTY DAYS OF SALE

In Sale

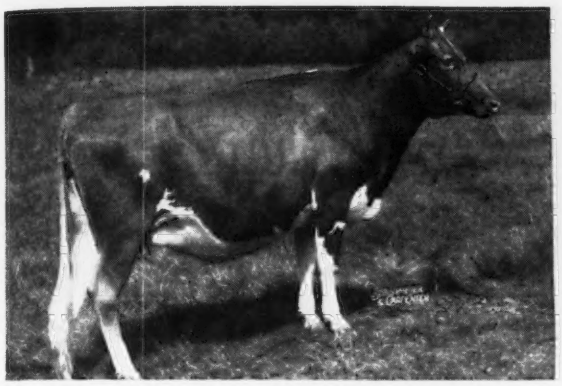

CLEAR SPRINGS MAJESTY'S FERN
Dropped June 30, 1945
Due November 7, 1947
Sire: Riegeldale Emory's Majesty
Dam: Appin's Klipsie
9461—485—G, 10279—570—C

In Sale

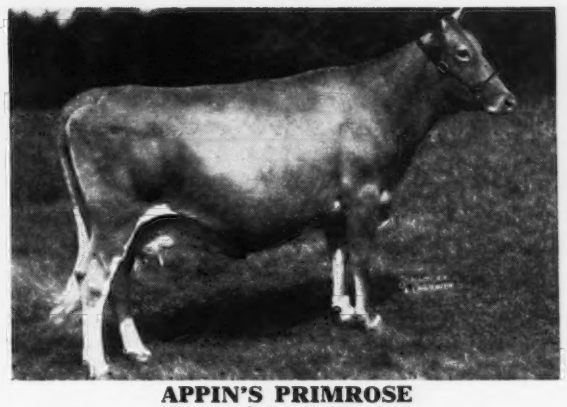

APPIN'S PRIMROSE
Dropped April 23, 1942
12056—606—FF, Classified Very Good
Sire: Appin's Holden
Dam: Appin's Kitty
10214—488—FF, 14033—663—A

In Sale

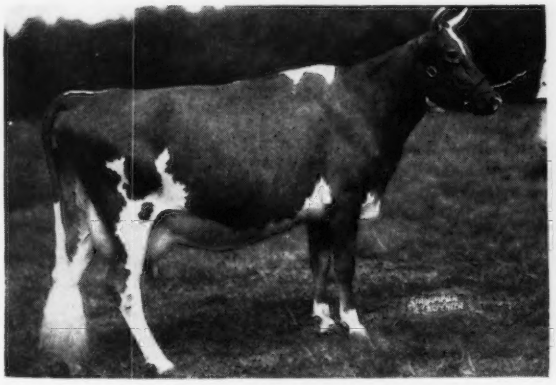

QUAIL ROOST QUEEN IVA
Dropped September 1, 1941
10253—528—F
Classified Good Plus (high)
Sire: Quail Roost Maxim King
Dam: Quail Roost Maxim's Princess
10233—482—A

In Sale

MIDVIEW MAJESTY'S PEACH
Dropped March 11, 1944
8323—492—Jr2—365—850 T. M.
Classified Very Good
Sire: Bournedale Golden Majesty
Dam: Midview's Peony
10301—532—EHI—730 T. M.
11034—530—CHI—730 T. M.
14795—731—A

For Catalogs or Information Write

Louis McL. Merryman & Sons, *Sparks, Maryland*

And in the Far West Visit

MIDDALE GUERNSEY DAIRY

Home of Sheik's Playful of Middale, Reserve Grand Champion at the Pacific International Exposition. Former World Record in Class AaA, with 743.2 lbs. fat, 13898.1 lbs. milk, test 5.35%. By a grandson of Shuttlewick Levity and of Langwater Marmion, and by a 729—DD granddaughter of Langwater Traveler.

Featuring in this issue, two choice bull calves for sale.

◀ 1. MIDDALE PRINCE'S PANAYE

Dropped: March 1, 1947

Sire:
GRANDEE'S PRINCE OF MIDDALE
1st Aged Bull, P. I. E., 1946
1. **Traverdale Prince's Melvina**
11125—559—Jr3—305C
2. **Traverdale Prince's Sunbeam**
484—Jr3—305C

Dam: ▼

PENELOPE OF KING'S FARM
7969—340—Jr4—305 (2x) in 274 days

WEY ACRES HONESTY'S GRANDEE
1st, 2-yr.-old, P. I. E.
Middale July
14351—638—Jr4—305

LANGWATER GRANDEE
Res. Gr. Champ., N. D. S.
By Langwater Merrymaker

WEY ACRES DONALD'S HONESTY
577—G
By Douglaston Lord Donald

SHEIK'S PLAYFUL OF MIDDALE
Res. Champ., P. I. E. & Utah
13898—5.3%—743—AaA—610 T. M.

AIYUKPA L. SHEIK
Grandson of Shuttlewick Levity, Langwater Marmion, and Golden Coronet of Jean Du Luth

ALMA'S PLAYMATE OF WANDAMERE
1st Heifer, Oregon
720—DD, 513—BBB, 484—AAA, 471—AAA
Granddaughter of Langwater Traveler

CHARLESCOTE COLOMBO, A. R.
13 A. R. daughters
Beverley of Home Comfort Farm
11473—532—DD
Jean of Twinkle Star Ranch
9737—432—G

LANGWATER COUNTRYMAN, A. R.
21 A. R. sons, 43 A. R. daughters
Langwater Merry Queen
15489—705—AA—1095 T. M.

LANGWATER ANNABELLE
14000—609—F—1095 T. M.
1 A. R. son, 3 A. R. daughters

KATEDID OF TWINKLE STAR RANCH

LAD'S SHADOW OF MIDDALE, A. R.
32 A. R. daughters
Cloverlawn's Dolly Dell
10277—528—GHI—688 T. M.

KATE OF TWINKLE STAR RANCH
8637—443—CCC—610 T. M.
1 A. R. daughter

◀ 2. MIDDALE PRINCE'S ROAMER

Dropped: April 1, 1947

Sire:
GRANDEE'S PRINCE OF MIDDALE
(See above)

Dam:
ROSALEA OF HOME COMFORT FARM
(Now on test at Middale)

WEY ACRES HONESTY'S GRANDEE
(See above)

LANGWATER GRANDEE
(See above)

WEY ACRES DONALD'S HONESTY
(See above)

SHEIK'S PLAYFUL OF MIDDALE
(See above)

AIYUKPA L. SHEIK
(See above)

ALMA'S PLAYMATE OF WANDAMERE
(See above)

CHARLESCOTE COLOMBO, A. R.
13 A. R. daughters
(See above)

LANGWATER COUNTRYMAN
(See above)

LANGWATER ANNABELLE
(See above)

DIANE OF HOME COMFORT FARM

LAD'S SHADOW OF MIDDALE
Sire: Coronation Western Lad
Dam: Sheik's Sweetheart of Middale

JOY OF HOME COMFORT FARM
Granddaughter of Langwater Western Admiral
Sire: **Theo-Vale Prestige**
Dam: **Rose Mary of Home Comfort Farm**

In far-off Utah you read of Lad's Neon of Middale. In southern Oregon you hear of Lad's Shadow of Middale. In northern Washington you see dandy daughters of Lad's Phyllister of Middale. And here at home, it looks like Grandee's Prince of Middale is the best of the group. When a bull has 2nd calf heifers that milk over 60 lbs. a day on 2x milking, watch him! And, get a son of his to bring your herd up in front.

MIDDALE GUERNSEY DAIRY

6½ miles due north of Vancouver, Washington, on main highway 99

Mail address:
Ridgefield, Washington

Arthur S. Moulton
Owner-Manager

Express address:
Vancouver, Washington

Kilmac Is Always Up There When It Comes To Production ...

	Milk	Fat	Age	Days
CHINQUAPIN BARONESS	9685	444	Sr4—365	254
KILMAC BRIER ROSE 2D	8209	377	Jr3—365	172
KILMAC JESSA 3D	6557	301	Sr3—365	134
KILMAC LEADER'S VANGELINE	4970	224	Sr2—365	118
KILMAC LEADER'S DOT	3224	146	Jr2—305 (2x)	83
KILMAC LEADER'S JESSA	2790	129	Jr3—305 (2x)	71

Dot, Jessa, Vangeline and Brier Rose 2d are daughters of KILMAC LEADER, our senior sire.

Leader is sired by Gwynllan Independent, A. R., out of Kilmac Royal's Leda, 15924—904—EHI; 16664—929—BHI (World Record in both classes); 18598—1014—AHI.

For Real Production—A* KILMAC *Sire

D. W. K. PEACOCK, Owner
R. L. RENKEL, Superintendent

KILMAC FARM, FLANDERS, NEW JERSEY

The Top Cow of the 1947 New Jersey State Sale

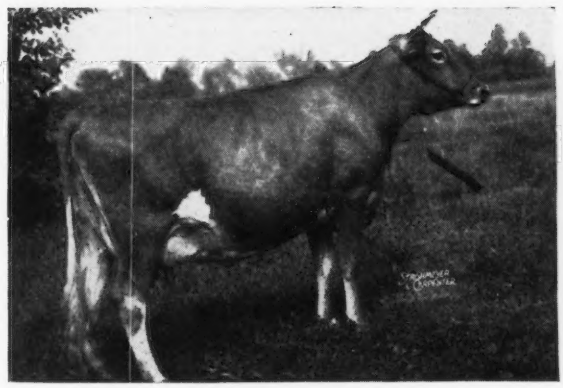

$5,600.00

◀ LAUREL MILLS ESTAFETTE

Bred by

JOHN STAFFORD, LAUREL MILLS FARM,
LAUREL SPRINGS, NEW JERSEY

Purchased by

McDONALD FARMS, CORTLAND, NEW YORK.

We wish to compliment the Guernsey breeders of New Jersey in maintaining theirs as the leading State Sale of the breed wherein all consignments are limited to New Jersey breeders.

There is every encouragement for the farmer-breeder to develop better cattle, as this year's top cow was bred by such and we congratulate John Stafford on this cow and on his repeat performance in topping this Sale.

H. M. Pate

The Pate Sales Company • 2064 Lawrenceville Road • **Trenton 8, New Jersey**

35 BULLS — 35 BULLS

Curtiss Candy Bull Sale

Curtiss Candy Farms, Cary, Ill., Fri., November 28, 1947

35 BULLS WILL BE OFFERED

(No Females Will Be Sold)

This will be the first time a leading Guernsey establishment has held an exclusive Bull Sale.

It is a wise practice for breeders to buy herd sires from a great herd which is here to stay. When they require replacements, they can be assured of intelligent treatment. Curtiss Candy wishes breeders to benefit by purchasing their bulls and will exert every reasonable effort to see that they do.

Last year, 1946, in the first year of showing since the war, Curtiss Candy had an outstanding show herd.

In 1947, the two Curtiss Candy show herds shared with McDonald Farms the major honors of the show circuits. After winning the lion's share of awards at Illinois, Wisconsin, Kentucky, Indiana, Minnesota, Iowa, Oklahoma, Nebraska, Missouri, Kansas Free, and Kansas State Fairs, they pushed on to the National Guernsey Show to win 1st Dairy Herd, 1st Best 3 Females, 2nd Get and 2nd Junior Get of Sire, 2nd and 3rd Produce of Dam, Senior and Grand Champion Cow, 1st and 3rd Aged Cow, 1st and 2nd 4-Year-Old Cow, 1st and 3rd 3-Year-Old Cow, 1st 2-Year Heifer, 2nd Senior Yearling, 2nd Junior Yearling, 2nd and 3rd Heifer Calf, 3rd 3-Year-Old Bull, 3rd 2-Year-Old Bull, Junior Champion, 1st and 3rd Senior Yearling Bull, 1st Junior Yearling and 3rd Bull Calf.

In Sale

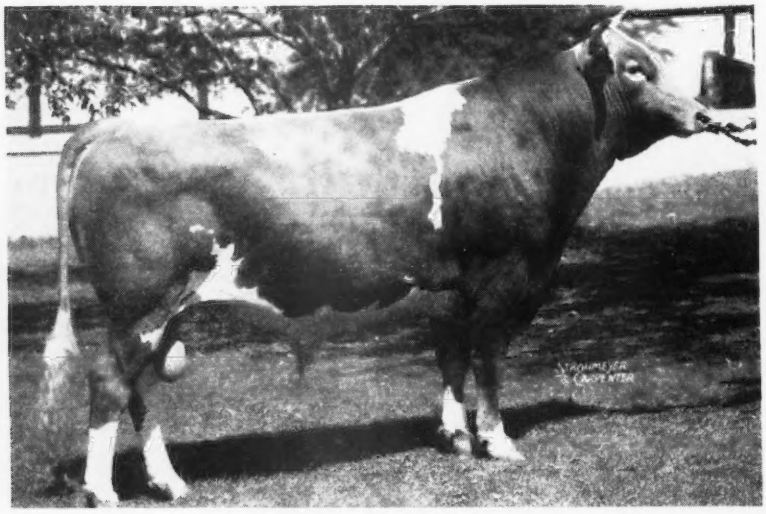

← Curtiss Candy Levity Maestro

Dropped: August 8, 1944

3rd 2-Year Bull, National Guernsey Show, 1947; Sr. and Gr. Champ., Mo., Kansas Free Fair, Kansas State, Sr. Champ., Nebr., 1947; 2nd Sr. Yr., Ill., 1946.

Sire: GREEN MEADS LEVITY KING ($15,000) Sire 2nd Jr. & Sr. Get, N. G. S., 1947.

Dam: GOLDEN ECHO SWEET MUSIC 9299—492—DDD, 15409—843—BB

Sire: Resolute of Mound City

Dam: Sweet Maggie of Golden Echo

In Sale

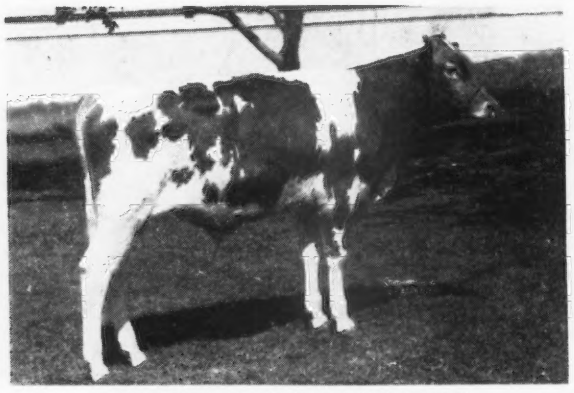

CURTISS CANDY SNOWMAN

Dropped: October 3, 1946

Sire: CURTISS CANDY LEVITY HEIR, 1st Aged Bull, N. G. S., 1947; Sr. & Gr. Champ., Wis., Ky.; 1st Aged, Ind.; 2nd Aged, Ill., Minn., 1947; Undefeated 2-Year Bull wherever shown in 1946 including Ill., Iowa, Wis., Ind. Dam: GREEN MEADS GAY WINSOME, 10981—537—FF; 12502—606—D, on retest, 13541—611—5yrs.—365 in 299 days. **Classified Very Good.**

His Dam

GREEN MEADS GAY WINSOME ($2,400)

10981—537—FF, 12502—606—D, on retest with 13541—611—5yrs.—365 in 299 days. **Classified Very Good.**

Sire: GREEN MEADS LEVITY KING ($15,000) Sire 1st Get, Ill., Wis., D. C. C., 1946; 2nd Get, Iowa, Ind., 1946; 2nd Jr. & Sr. Get, N. G. S., 1947.

Dam: GREEN MEADS LADY WINSOME 13474—600—FF Sold for $1,125 in 1943.

35 BULLS — 35 BULLS

35 BULLS — 35 BULLS

Curtiss Candy Bull Sale

Curtiss Candy Farms, Cary, Ill., Fri., November 28, 1947

14 By Curtiss Candy Levity Heir

1st Aged Bull, N. G.S., 1947; Sr. & Gr. Champ., Wis., Ky.; 1st Aged, Ind.; 2nd Aged, Ill., Minn.

Including—CURTISS CANDY MERRY LAD, Jr. Champ., N. G. S., 1947; Jr. Champ., Minn., Wis.; 1st Jr. Yr., Ky.; 2nd Jr. Yr., Ill., Ind., 1947.

CURTISS CANDY HEIR MASTER, 1st Bull Calf, Mo.; 2nd, Nebr., 3rd Iowa, 1947. CURTISS CANDY REWARD, 1st Bull Calf., Nebr.; 2nd Iowa, Okla.; 3rd Kansas Free Fair, Mo.; 2nd and Res. Jr. Champ., Kansas State Fair, 1947. CURTISS CANDY HEIR DAFOE, 1st Jr. Yr. Bull, Iowa, Nebr.; 2nd, Mo.; 3rd, Okla., Kansas Free Fair, 1947.

1 By Curtiss Franchester Levity Ace ($37,000)

Sire of 1st Jr. Get, Mo., Iowa, Nebr., Kansas Free, Kansas State Fair, 1947

10 By Green Meads Levity King ($15,000)

Sire 2nd Jr. & Sr. Get, N. G. S., 1947; 1st Get, Ill., Wis., D. C. C., 1946; 1st Get, Ill., Wis., D. C. C., 1946; 2nd Get, Iowa, Ind., 1946.

Including—

CURTISS CANDY LEVITY MAESTRO, 3rd 2-Yr. Bull, N. G. S., 1947; Sr. & Gr., Champ., Mo., Kansas Free Fair, Kansas State; Sr. Champ., Nebr., 1947.

9 By Curtiss Candy Levity Chum

Sire also of Curtiss Candy Noble Deborah, sold $10,500, Curtiss, 1946. Including—CURTISS CANDY ADMIRAL, 1st Bull Calf, Ky., 3rd, Wis., 1947.

1 By Boulder Bridge Plutocrat

Sire 1st Sr. Get, Mo. Iowa, Nebr., Kansas Free, 1947; 2nd Sr. Get, Kansas State, 1947.

Dams of the bulls in sale include:

BOB'S ROSE QUEEN
8533—407—FfF
13035—651—DD, 15061—728—5yrs—365C (pending) **Classified Very Good.** Dam of 1st Produce, Nebr., Mo., Kansas Free Fair, 1947.

BOULDER BRIDGE PAULETTE
10338—581—FF, 13101—652—Sr4—365
ClassifiedGood Plus

ST. JAMES DUKE'S NELL
15694—761—Jr4—365C
Classified Very Good

LITTLE ORCHARD MERRY
10855—481—Jr3—365C
Classified Very Good
1st 4-Yr., Okla., 2nd Iowa, 1947

GREEN MEADS LADY PENELOPE
14950—715—G, 14556—750—DHI
Classified Good Plus

SEDGLEY M. BARBARA
8166—461—GGG, 11875—722—D (2x)
Classified Very Good

In Sale

CURTISS CANDY LEVITY AMBLER
Dropped: February 9, 1947

Sire: GREEN MEADS LEVITY KING ($15,000). Sire of 2nd Jr. & Sr. Get, N. G. S., 1947; 1st Get, Ill., Wis., D. C. C., 1946; 2nd Get, Iowa, Ind., 1946.

Dam: AMBLER'S CHELLY OF GWYNLLAN, 11704—650—FF, 12909—727—D, **Classified Very Good.**

His Dam

AMBLER'S CHELLY OF GWYNLLAN
11704—650—FF, 12909—727—D
Classified Very Good

Sire: GREEN MEADOW AMBLER, Great Grandsire of Gardenville Coronation King, sold for $45,000, Gardenville, 1947.

Dam: VALIANT'S CHELLY OF GWYNLLAN, 9379—544—GG, 10694—647—B.

In Sale

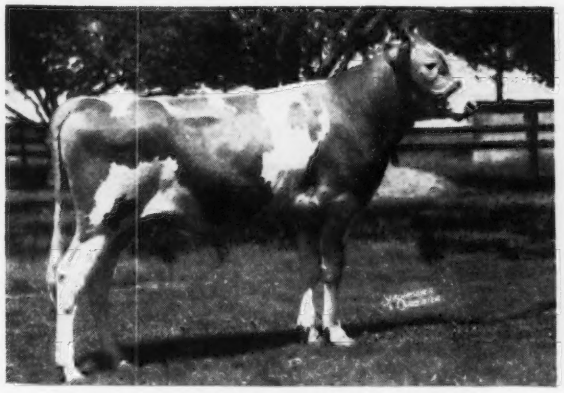

CURTISS CANDY JOYFUL CHUM
Dropped: July 23, 1946

Sire: CURTISS CANDY LEVITY CHUM. Sire also of Curtiss Candy Noble Deborah, sold for $10,500 Curtiss Candy, 1946.
Dam: CURTISS CANDY JOY, 10585—582—Sr2—365 (pending).
Classified Very Good (pending).

His Dam

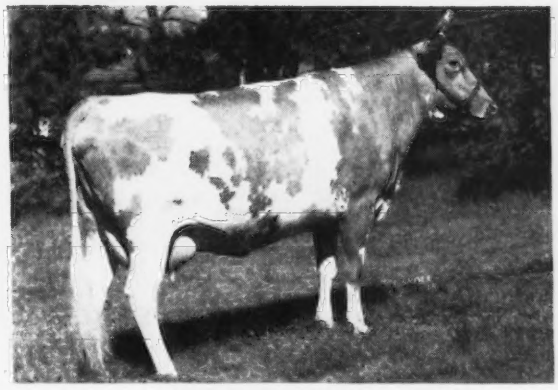

CURTISS CANDY JOY
10585—582—Sr2—365 (pending)
Classified Very Good (pending)

Sire: GREEN MEADS LEVITY KING ($15,000)
Sire 2nd Jr. & Sr. Get, N. G. S., 1947; 1st Get, Ill., Wis., D.C.C. 1946; 2nd Get, Iowa, Ind., 1946.
Dam: JOY OF VANITY, 7259—372—GG, 12659—674—B.

FOR CATALOGS WRITE

LOUIS McL. MERRYMAN & SONS • SPARKS, MARYLAND

35 BULLS — 35 BULLS

The Rose Maxims are in Demand . . .

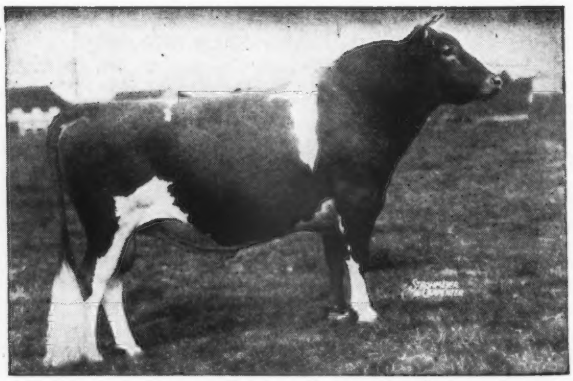

Quail Roost Rose Maxim, A. R.

Sold for $11,000

A double grandson of High Point Prince Maxim.

The 2 ROSE MAXIM heifers sold in 1947 Virginia State Sale were well received and appreciated.

A Show Heifer . . . *A Top Heifer . . .*

HOLLIKNOLL MAXIM NANCY

Junior Champion and Reserve Champion, Atlantic Rural Exposition, Richmond, Virginia, 1947.

Sold in the 1947 Virginia Sale for $2,050.

Congratulations . . . Mr. L. B. Gallimore, Arlo Farms, Greensboro, North Carolina, upon your purchase of Nancy (pictured above) for $2,050.

The other ROSE MAXIM . . . **HOLLIKNOLL MAXIM SILVER** . . . was purchased by Mr. and Mrs. John B. Merryman, Sparks, Maryland, for $1,100.

We appreciate the confidence shown by these men in our breeding program. We are grateful also for the support given our consignments by George Watts Hill, Quail Roost Farm, Rougemont, North Carolina, and to Zeb Gambill, Grand View Farm, Pfafftown, North Carolina. You too, will like the Get of **QUAIL ROOST ROSE MAXIM, A. R.**

His Sons are now For Sale

SEND FOR LIST OF AVAILABLE SONS

W. M. CAMP, Owner

M. W. Timberlake, Manager

HOLLIKNOLL FARM

FRANKLIN, VIRGINIA

THE COTTAGE FARM HERD DISPERSAL

FREDERIC W. BECKMAN, Owner

Saturday, November 15, 1947 - Skillman, New Jersey

On Bedens Brook Road, directly South of Woodacres Farm which is on
Elm Road, seven miles East of Princeton, N. J.

45 Head TUBERCULIN ACCREDITED 524320 BANG'S CERTIFIED 501 **45 Head**

23 Cows, 7 born in 1945, 9 in 1946, 5 in 1947, 5 cows due in 1947

CAUMSETT DEFENDER, dropped September 19, 1941, heads this Herd. He is by Caumsett Dynamo out of Caumsett Country Joan, 14721—705—BB. 34 daughters of Caumsett Dynamo as Sr2 average 13542—683, 3 over 900, 6 over 800, 12 over 700, 27 over 600.

CAUMSETT GOLDEN LILY, 13618—691—AA
at 7 years with her 6 A. R. daughters. All over 600 lbs. fat.

CAUMSETT LELA, 16128—687—AA
CAUMSETT ROYAL IRIS, 14271—728—BB
CAUMSETT RADIANCE, 14360—740—A
CAUMSETT GOLDEN LILY, 13618—691—AA
CAUMSETT COUNTRY JOAN, 14721—705—BB, twin with Jean, by Langwater Count.
CAUMSETT COUNTRY JEAN, 12746—603—BB. Sold for $2,000.
CAUMSETT COUNTRY PETAL, 12551—606—GG

CAUMSETT GOLDEN LILY was sired by Foremost Nobly Born, own brother to Valor's Faithful, she dam of Foremost Prediction whose progeny were again undefeated Get of Sire in 1947, including the National Guernsey Show.

CAUMSETT DEFENDER is Outstanding, a great Show Prospect, Individually and Potentially a Sire of Very High Production. There are 18 daughters in the Sale and 15 bred to Defender.

Cows in the Sale are:

RIVER FARMS DYCERIN, 12362—521—Sr3—305C, sold for $1,000 in Merco Dispersal in 1946. 5 years old. Bred in June to Defender, A. R. She by Caumsett Dynamo out of Caumsett Country Katherine, 417—AA, she by Langwater Count out of a 663—C daughter of Foremost Nobly Born.

BRIAN BORU ADA, 11823—532—GG, 7 years old, bred in August to Defender. She by Franchester Noble Prince, he by Green Meadow Renown. Daughter and granddaughter by Defender in the Sale.

BRIAN BORU BEDA, 12668—504—F, 7 years old, calved September 1, 1947. She by Franchester Noble Prince out of Brian Boru Breda, 12112—539—GG, she by Sunnybrook Radiolite, daughter in Sale by Defender.

CAUMSETT EASTERN BOUGH, 7350—321—Jr2—305C milked 584 times, 4 years old, due in January to Defender. She by Caumsett High Strung out of Caumsett Ocean Bud, she by Dynamo out of Country Petal, she out of Caumsett Golden Lily.

The Cottage Farm of 250 acres will be offered at auction. With all Dairy Equipment and Farm Machinery at 12:00 o'clock Sale Day.

This farm consists of 250 fertile acres, is well located, being 1½ miles from Hopewell and 7 miles from Princeton. There are two residences completely modern. One being a double house of 14 rooms for two families.

New and Modern Dairy Barn for 40 cows, second barn for young stock and storage, bull barn, hog house, 2 chicken houses, 4 brooder houses, one turkey house.

This farm is Subject To Prior Sale.

FOR FURTHER INFORMATION AND CATALOGS, WRITE

THE PATE SALES COMPANY 2064 Lawrenceville Road TRENTON 8, NEW JERSEY

The 17th Glenburnie Sale will be held on Glenburnie Farm, Saturday, December 6, 1947

THE GLENBURNIE SALES

FRESH AND CLOSE SPRINGERS WILL BE FEATURED.

Breeders wishing to consign, kindly communicate with us at once.

THE PATE SALES COMPANY -:- TRENTON 8, NEW JERSEY

2064 Lawrenceville Road

O-KAY LEVITY NOBLE

Sire: Pine Manor Levity King, A. R.

A son of Green Meads Taurus, A. R., he a son of Green Meads Thelma, A. R. and classified Excellent.

His Paternal Grandam

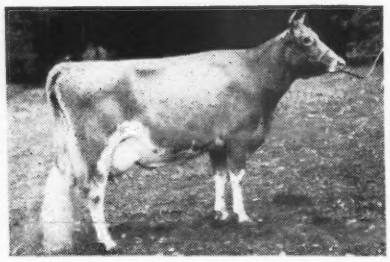

GREEN MEADOW LEVITY
13961—707—FF
Sold for $17,500

Dam: Nellie Jane of Versailles
A daughter of Caumsett Valor King

We can soon offer sons of Levity Noble out of top-bred Levity dams. **Let us hear from you.**

O-KAY FARM

OTTO C. KLINE
WM. COLBERT } **Owners**

R. D. 2 - West Salem, Ohio
1 mile southeast on Congress Road

50 Head

GUERNSEY HEIFER SALE

Fair Barn

HILLSBORO, KANSAS

Monday, November 10, 1947

NOON

25 Head of Grade Springers
15 Head of Registered Springers
10 Head of Yearling Heifers and Calves

10 Head Yearling Bulls to Be Shown at Sale and Sold Privately

T. B. AND BANG'S TESTED

Write W. L. SCHULTZ, Mgr., for catalogs
HILLSBORO, KANSAS

BOYD NEWCOM, Auctioneer

FELICITY FARMS DISPERSAL

Friday-Saturday, November 21-22, 1947 • Solebury, Bucks Co., Pa.

MR. AND MRS. STEWART B. HOPPS, Owners — LYNN DAVENPORT, Manager

The Guernsey Herd, Accredited and Pa. Bang's Free Certified, on November 21. Solebury on route 263 is near New Hope, Pa., and 3 miles from Stockton, N. J. This Herd Consists of 40 Cows, 4 Bulls and 31 Heifers. Eleven dropped in 1947 are young enough to vaccinate, a number of the cows are fresh or due this fall and winter.

On January 21, 1946, we sold to Mr. & Mrs. Hopps the long established and well-known Ashland Farm Herd, owned and developed by Mr. & Mrs. Joseph Briggs, Yardley, Pa. This herd, rich in the blood lines developed by Dr. Russell at Glenburnie, combined with Mixter Hardwick breeding; resulted in a herd that consistently averaged near 400 to 426 lbs. fat.

A line-breeding program has been in vogue with the following sires: Poniton Sweet Brier's Monarch, 6-year-old, his sire a line-bred Glenburnie Evangeline and Golden combined, his dam the noted high record daughter of Imp. Dunwalk Lad, Glenbunrie Sweet Brier, 16036—836—BB, 5 other high records. Monarch is line-bred to Dunwalk Lad and combines two great producing Glenburnie cow families.

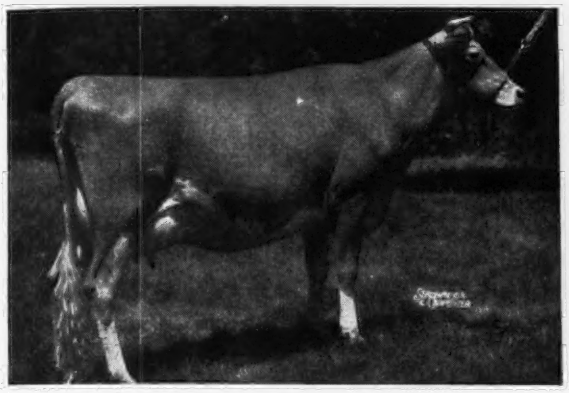

GLENBURNIE SWEET BRIER 3D
Topped 1st New Jersey Sale at $1,750
Maternal sister to Poniton Sweet Brier's Monarch

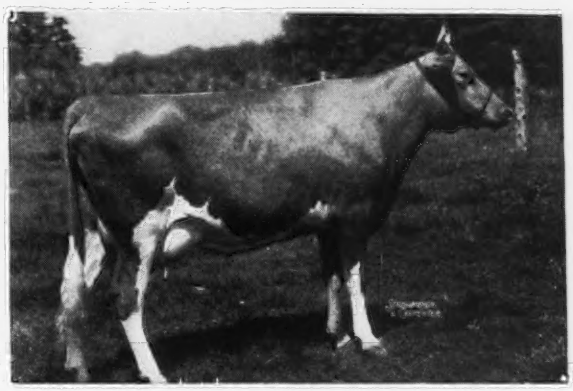

ALCLUYD RILMA JESSICA
14223—801—BB, dam of herd sire, Wilgorlan Farms P. Jester, dropped April 13, 1944. Several daughters in the sale. His Sire, Green Meadow Peerless 2d, A. R.

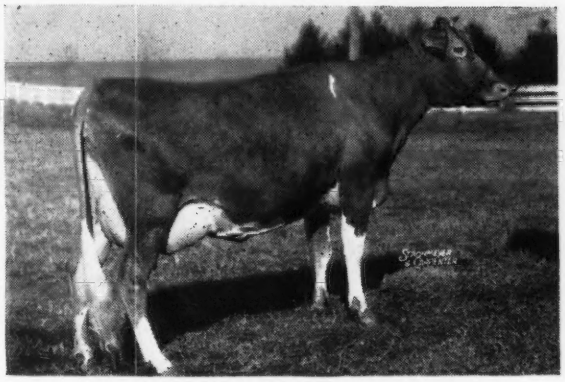

PINEBROOK ELEANOR JANE
14237—724—Jr4—365C

PINEBROOK ELEANOR JANE

(By an own brother to Glenburnie Independent 2d, sire of Guernsey Good Will, 19634—861—6yrs—305C World Record Cow) is dam of herd sire, Woodacres Royal Independent, dropped December 30, 1945, he by Douglaston Prince Royal.

Saturday, November 22 at 11 A. M. Feed—Farming Machinery—Dairy equipment. Feed consists of barley, wheat, corn old & new, baled wheat straw, baled hay mixed and alfalfa. This farm is fully equipped with new machinery & tools. Farm machinery, 2 Farmall M Tractors with cultivators, plows & harrows, etc. Chevrolet truck 1945, Stakebody 5 tons, Int'l No. 62 combine 6ft. cut 1942, new Holland Pick-up baler, Papec forage Harvester with corn attachment, 1946, Int'l flat wagons on rubber with high tight sides for cut crops. Flinchbaugh unloader, elevator for bales & corn, Dellinger hammer mill, large with mixter & bagger. DeLaval milker 3 units, 6 can Esco Niagara milk cooler, milk cans, etc.

FOR CATALOGS WRITE:

The Pate Sales Company Phone 2-7587 **2064 Lawrenceville Road** **Trenton 8, New Jersey**

TOPS *at the pail*

A NEW CLASS LEADER

Another Haven Hill Cow Comes Through

Ruby Ann of Haven Hill

11226—534—Sr2—365C

13479—705—Sr3—305—3x—Class Leader 4th Place

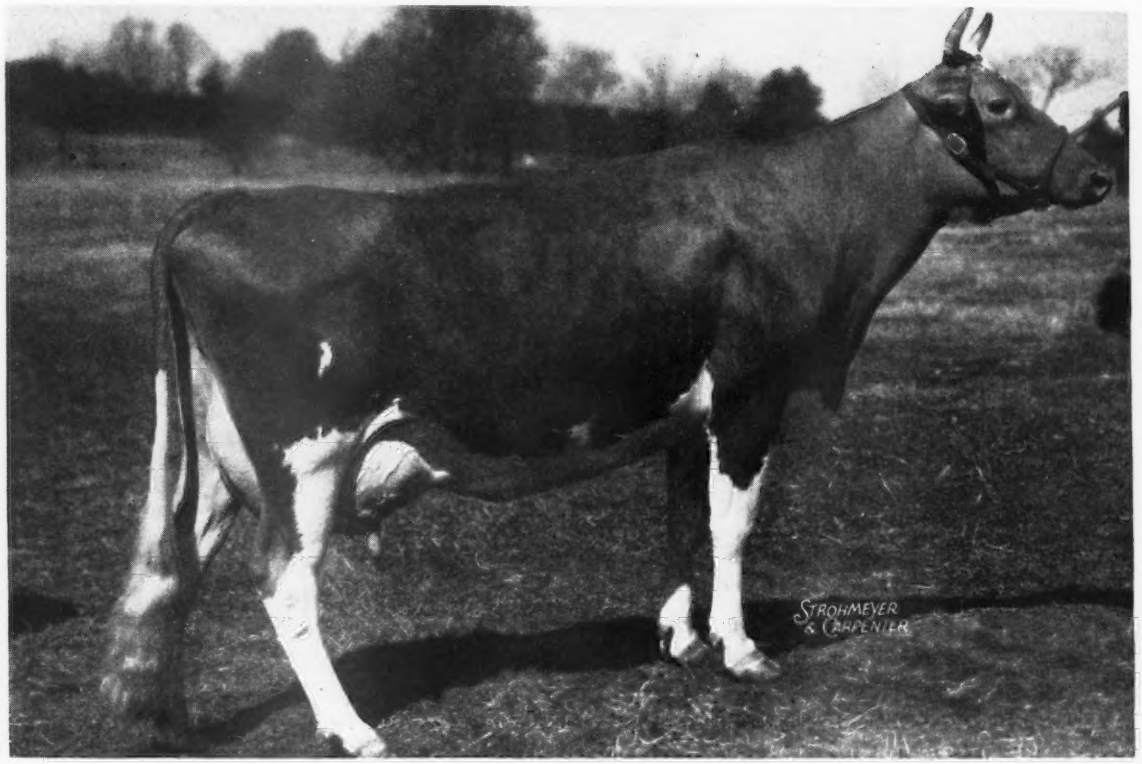

RUBY ANN is out of Argilla Rubyann, a daughter of Alfalfa Farm Philosopher, A. R., that died before she could be tested.

Ruby Ann is a maternal granddaughter of Dreamwold Rubyann, 12854—588—EE, 2nd Prize Produce of Dam Topsfield, 1941; she dam of Argilla Raggedy Ann, 11927—602—G, 13326—650—B, 2nd Heifer 1 yr., under 18 months, Topsfield Fair, 1940; 2nd Cow 2 yrs. under 3; 2nd Dairy Herd; 2nd Produce of Dam; 1st Three Best Uddered Cows, Topsfield Fair, 1941.

Her sire is **Argilla Furlough, A. R.,** now owned by Mr. R. Udell Thornton, High Hill Farm, North Dartmouth, Mass. Furlough is by Dolly's Foremost of High Rock, A. R., and out of Argilla Honora, 13964—732—G.

Ruby Ann has a daughter (born November 25, 1946) in the herd by Flying Horse Drummer.

RUBY ANN is in calf to Riegeldale Conqueror's Emory (Riegeldale Emory's Conqueror, A. R.—Riegeldale Emory's Charlotte, 12512—651—C, $14,000).
She is Due December 15, 1947.
If this calf is a bull—it will be for sale. Write for price and extended pedigree.

T. B. ACCREDITED NO. 122666 . . . BANG'S FREE NO. 1690

Farm is located on the White Mountain Highway—Visitors are Always Welcome

WILLIAM H. CHAMPLIN, Owner
WILFRED JORDAN, Manager

HAVEN HILL FARMS
ROCHESTER -- NEW HAMPSHIRE

We Build for Endurance with A Sound Foundation

This **sound foundation** built in our herd by rather **unique and daring breeding** which worked, **plus great care** when introducing **new sire blood**, best explains our **high production.**

CONSIDER THE RECORDS BELOW

All records were made on 2x milking—1/3 of the milking herd being young first calf heifers. (28 in the past 2 years averaged 4 mos.—23 days at freshening.)

Complete records on every cow in our herd is a MUST.

For this reason we value C. T. A. records (now on our 21st book without a break).

Our past 7 years C. T. A. herd averages with rating.

Year Ending March 1	*No. Cows*	*Milk*	*%*	*Fat*	*Rating with all Guernsey Herds in Bucks County C. T. A.*
1941	34.6	9541	5.01	478	2nd high herd
1942	34.3	10344	5.016	518.8	high herd
1943	36.6	9759	5.1	498	high herd
1944	39.6	9100	5.08	462	2nd high herd
1945	38.6	9294	5.02	466	2nd high herd
1946	37.8	9720	5.03	489	2nd high herd
1947	44.0	8800	5.09	448	high herd 43 herds

For the 7 years the average is 38 cows, 9508 M—480 F.

Of the 1947 Records it is interesting to note that of the 6 next high Guernsey herds, 3 had a considerable amount of our stock and breeding in their foundation.

A neighbor has, by using our bulls, built his production from below 300 lbs. fat average to 392 over 10 years.

Our kind of breeding not only stands out front where it counts in the pocketbook, in our own herd, but helps others likewise who use our breeding.

Bull calves of this production blood available.

EVERGREEN FARMS • New Hope, Pennsylvania

PHILIP W. SMITH — THOMAS A. DEWEES, in charge of herd. — ORIN A. SMITH

A New Class Leader and Rightly So...

Here She Is

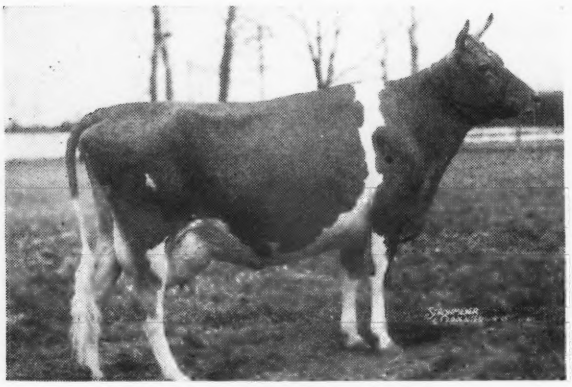

R. F.'s JESTER'S ESSIE
14710—700—GG
18070—895—Sr3 (365C)
Class Leader 6th Place

Her Dam

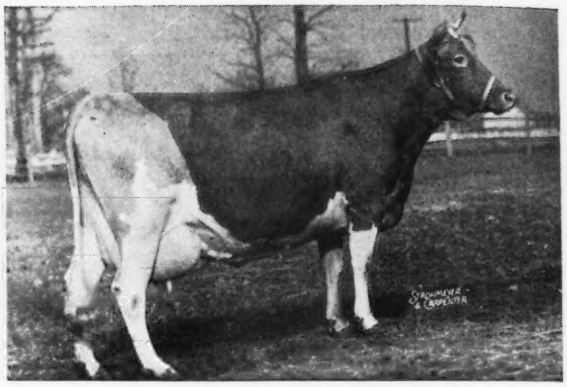

MARSHALVALE ROSETTE
10745—541—GG 11261—564—EEE
16280—798—BB 16831—816—AA
19560—982—6yrs (366C)

Production . . .

Essie is a double granddaughter of May Royal's Valor, A. R. Her dam has 5 official records that average 14935 lbs. milk and 740 lbs. fat. **A CLASS LEADER OUT OF A DAM THAT HAS PROVED HER ABILITY AT THE PAIL.**

A Great Cow Family . . .

Essie is the dam of 3 full sisters—all by McDonald Farms Highlander. The oldest—R. F.'s Highlander's Elaine is now on test as a two-year-old.

A Real Opportunity . . .

FOR SALE—**2 bull calves from this great production family.** Both are sired by McDonald Farms Albill, a son of Myhaven King, A. R. (5 Excellent daughters) and full brother to McDonald Farms Dairymaid ($8,000).

DON'T OVERLOOK THESE TWO BULL CALVES. BOTH BY A SON OF MYHAVEN KING AND BOTH FROM THIS OUTSTANDING PRODUCTION FAMILY (see above).

ANDREW V. SHEPPARD. Manager
JOHN ESCH, JR., Herdsman

REINFELD FARMS
Scobeyville, New Jersey

Spreading Elm Farm . . .

We appreciate the breeder acceptance of our Guernseys, especially the bidders on and the buyer, Charles L. Melenyzer, Belle Vernon, Pennsylvania, of Maxine of Spreading Elm at the Fifth Ohio Classic, Columbus, Ohio, on September 25. We wish Mr. Melenyzer all good luck with Maxine.

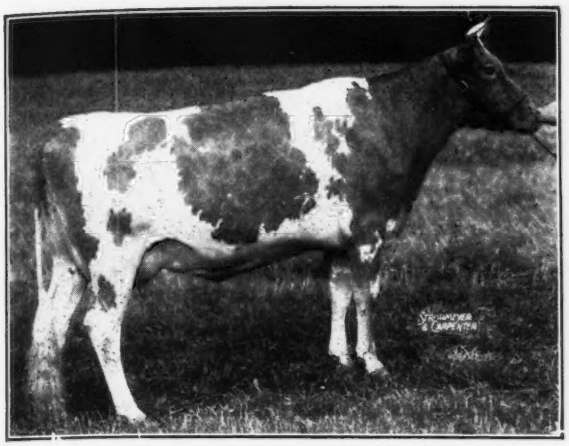

She is one of the top Guernseys we have ever bred. Line-bred to Langwater Gem.

← **MAXINE OF SPREADING ELM**
13646—647—Sr2—365C

WE CAN OFFER bull calves by our sires Langwater Arnold (Langwater Valencian—Langwater Lorna, 15001—773—A) and Langwater Dreamer (Langwater Patrician—Langwater Lotus, 11990—583—GG) out of such cows as Maxine.

Write us today

SPREADING ELM FARM .·. Massillon, Ohio

WILLARD J. LINDSAY, Owner

For Sale . . .

A Son of Jane of Graceland ↓

16012—829—AA. A daughter of High Noon of Penn Villa, A. R.

2nd Dam: **Wintondale Flora**
↓ 13949—605—AHI

Other Daughters:

JEAN OF GRACELAND
13284—713—DD
GRACELAND IRENE
11064—544—DD
GRACELAND BOMBER'S IRENE
GRACELAND DOLLY
9452—456—GG
GRACELAND CONCENTRATE FLORA
7325—336—Jr2—365 in 253 days

Sire: **Langwater Eclipse**—a son of Langwater Moonlight, A. R., and Langwater Blanche 2d, 13932—651—G (Dam of Langwater County Squire, A. R., 3 Class Leading daughters). The Eclipse daughters are just breeding age and are tops—we look for great things from them.

Picture taken when past 9 years old
JANE OF GRACELAND
16012—829—AA

WE INVITE YOUR CORRESPONDENCE.

PRICE AND PEDIGREE GLADLY FURNISHED ON REQUEST.

Graceland Guernsey Farms • Pickerington, Ohio

Please Address Communications to:
O. C. BELT, 288 EAST LONG STREET, COLUMBUS, OHIO

T. B. ACCREDITED — BANG'S ACCREDITED
PAUL PRIDDY, Manager

Introducing . . .

Our Senior Sire - with an EXCELLENT Pedigree

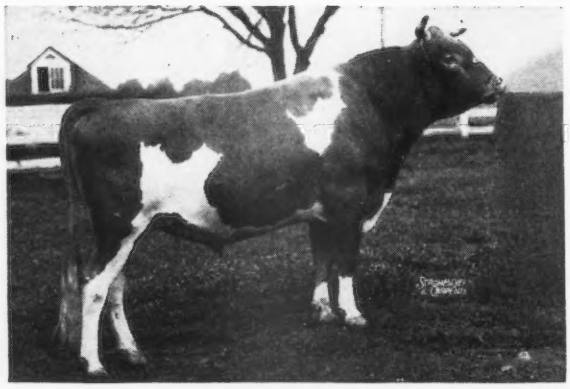

◀ Coldspring's Beauty's Escort

NOVEMBER 21, 1944

Sire:
COLDSPRING'S BEAUTY'S HARDWICK

Dam:
COLDSPRING'S ROMULUS ENOLA
12438—640—F
On retest 4567—210—Sr4—365 in 87 days. Classified Very Good (high). A Langwater Romulus daughter.

His Sire's Maternal Sister

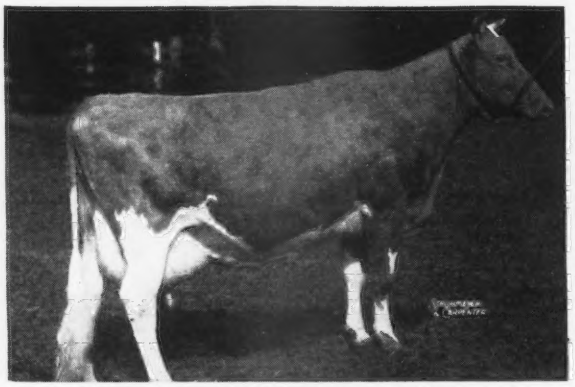

COLDSPRING'S HARDWICK'S BEAUTY
12066—559—GG, 14492—642—B
17614—824—6yrs.—365. Classified Excellent

His Sire's Maternal Sister

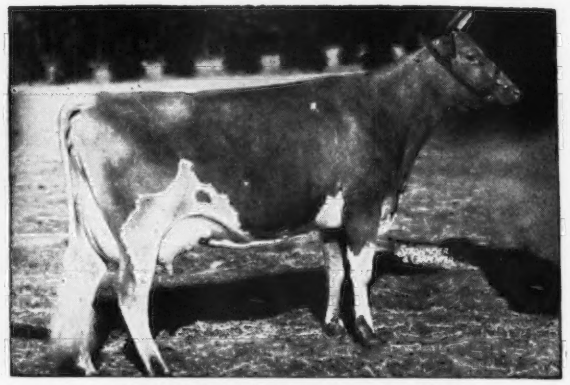

COLDSPRING'S ROMULUS' BEAUTY
10783—609—GG, 14374—746—C
Classified Excellent
Sold for $16,500, 1946 Guernsey Sale.

His Maternal Grandam

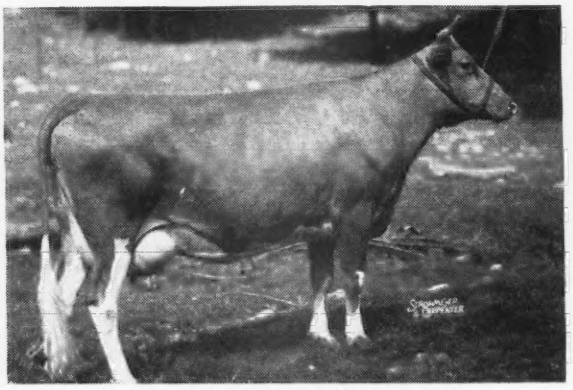

COLDSPRING'S HARDWICK'S ELAINE
13801—625—GG

His Paternal Grandam

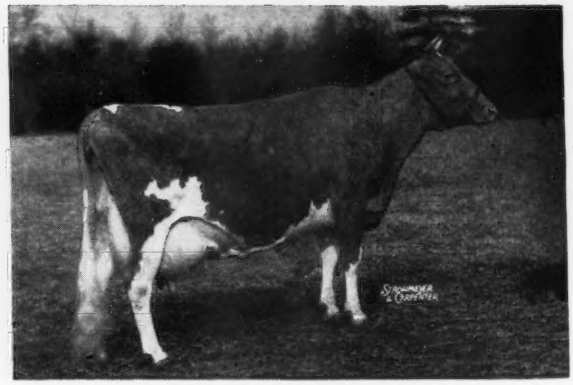

VALLEVUE BUTTERFAT BEAUTY
16578—831—A, 18914—937—AA
Classified Excellent at 12 years of age.

We have 25 daughters of Escort in our herd. They are the right sort. Sons of Escort out of High Record A. R. dams with EXCELLENT background top and bottom+high production.

T. B. ACCREDITED . . . BANG'S FREE

NAMREG MANOR FARM

Monkton, Maryland

MR. AND MRS. WILLIAM R. GERMAN, Owners — ROWLAND R. BEAUVAIS, Manager

Second Dairyland Sale

100 HEAD

Waukesha, Wisconsin Sales Pavilion

Saturday, Nov. 29, 10 A. M.

15 BULLS — 60 COWS (fresh and close springers)

25 BRED HEIFERS—all from clean herds and many vaccinated.

CONSIGNORS TO DATE ARE

Harry Baumunk, Big Rapids, Michigan—4 cows—2 bred heifers—by Green Meads Proud Gallant and Green Meads Northerner.

Mrs. Harvey Boomer, Cottage Grove, Minnesota—9 head.

Burton Lane—1 bull—Pine Manor King's Thor out of Burton Lane's Sargon Hebe, on test in 174 days has 6117—263—Jr3—305 (2x). Classified Good Plus (pending).

Frank Fox—1 bull—5 cows—1 bred heifer.

E. H. Grimland, Amherst Junction, Wisconsin—2 bred heifers by Gordondale Yankee (Green Meads Proud Gallant—Gordondale Salley by Maherwood Trumpeter).

Hi-Hopes Farm—1 bred heifer.

Lone Acres, North Prairie, Wisconsin—1 cow.

Lookout Valley—1 bull.

Owendale—1 bred heifer.

Wern Farms—2 fresh cows.

Wethersfield Farm—1 bull—1 bred heifer.

Wey Acres—5 cows—1 bred heifer—2 bulls. Heifer and bull by Coronation Levity Prince. Bull out of Royal Valor's Susie that has in 233 days 12528—540. 3 cows by Foremost Templer—1 by Langwater Grandee—1 by Wey Acres Challenger.

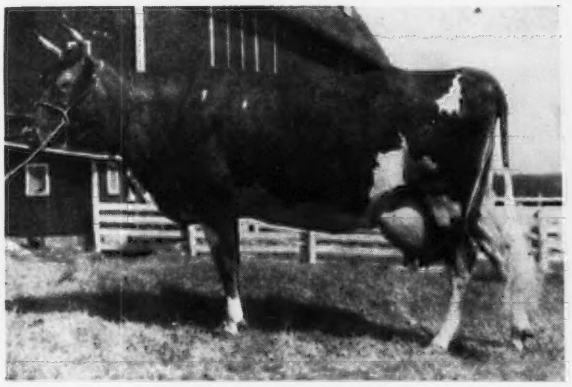

GABRIEL'S LOVELY

16581—836—6yrs.

By Langwater Gabriel out of Brooklandwood Lovely, 11400—702—A. Dam of VALOR'S LOVELY FAUNUS, dropped March 20, 1946, by Wey Acres Valor's Jerry he out of Fayroyal's Iowana, 16036—681—B. Consigned by S. A. WEYENBURG with 3 bred heifers by Wey Acres Ina's Challenge (Wey Acres Challenger—Wey Acres Ina, she by Langwater Philosopher out of St. James Prince's Ina, 770—CC) and a fresh cow by Green Meads Proud Gallant.

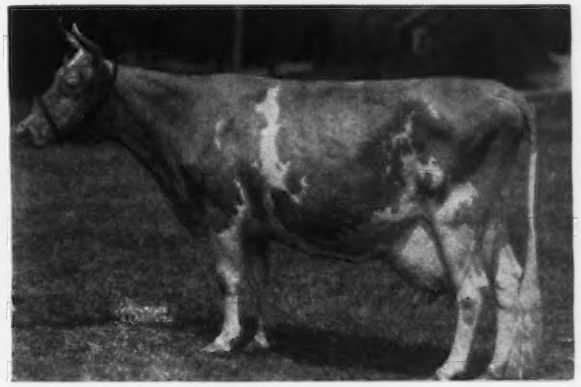

VALOR'S CHARITY

13367—735—C; 17892—913—A

(7 A. R. records)

Sire: LANGWATER VALOR, A. R.

Dam: KATONAH'S DEW DROP

16505—786—DD, 16386—719—AA

Grandam of three A. R. cows in the sale by Foremost Templer, A. R., sire of Wey Acres Templer's Lil making first or second place in Jr2—305 days.

We have room for a few more fresh cows and bred heifers.

Phone the Information to E. C. Phillips, Waukesha, Wisconsin, 5825 or Genessee 514.

FOR CATALOGUES WRITE

LOUIS McL. MERRYMAN & SONS, Sparks, Maryland

FOREMOST CANADIAN • Our Junior Herd Sire

and Some of the Great Cows Back of Him

FOREMOST CANADIAN

Unretouched snapshot at 3 years

Sire: **Foremost Acme** by Foremost Royal Valor and out of Foremost Lida, a great cow with two World Records.

Dam: **Foremost Keepsake,** 700—AA, daughter of Mixter Faithful.

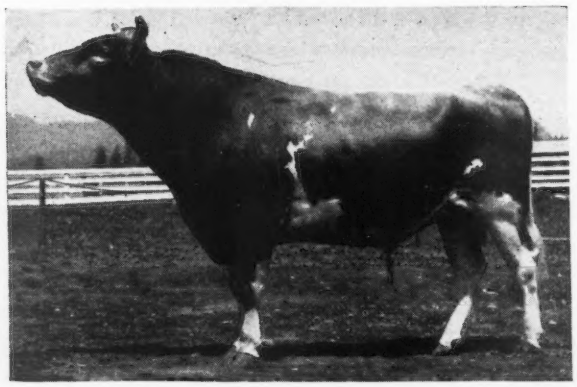

His Dam, 2 Grandams and 4 great Grandams A. R. records average 819 lbs. fat.

His Dam's Half Sister

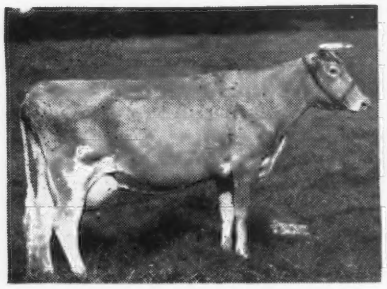

SUPERB'S FAITHFUL
9 A. R. records.
19678—1077—6yrs—365C (3rd Place)
19471—1017—9yrs—365 (5th Place)
17363—931—Jr4—365C (8th Place)
The only living cow, any breed in the U. S., to make 3 consecutive 1000-pound records.
Dam of: **Foremost Quantity**
16047—737—G
17978—861—DD
18288—874—B

His Dam

FOREMOST KEEPSAKE
10866—616—G; 12296—665—BB;
12596—700—AA
7/8 sister to Foremost Prediction.
Dam of: **Foremost Quetzel**
13185—660—GG
15690—830—D
Foremost Acme 25th

His Dam's Half Sister

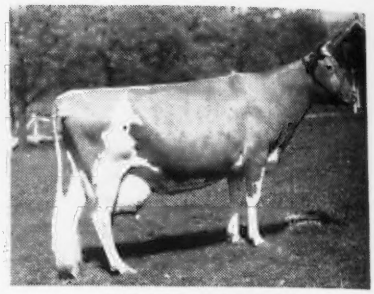

VALOR'S FAITHFUL
20011—976—AA
(World Record when made)
Dam of: **Foremost Prediction, A. R.**
95 A. R. daughters, 20 A. R. sons
Foremost Noble Girl
13608—726—FF; 15433—807—DD;
13974—656—B
Foremost Faithful
11774—593—GG; 13675—604—C;
15482—659—AA
Foremost Royal Valor
43 A. R. daughters

His Maternal Grandam

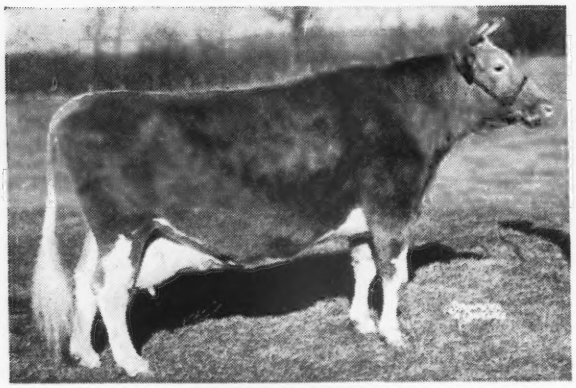

MIXTER FAITHFUL
Born: DECEMBER 17, 1918
Died: FEBRUARY 19, 1941
22 years old when this picture was taken. 2-year-old record, 744 lbs. fat. World Record when made.

His Paternal Grandam

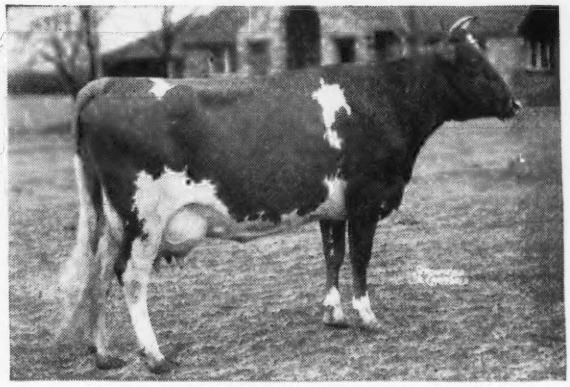

FOREMOST LIDA
15537—826—GG
17674—962—CC
World Records when made.

Berryland Fruit and Dairy Farms, Ltd.

E. M. GILLAND
Owner

Farms at **HANEY, B. C., CANADA** and TURLOCK California

ARTHUR HIGGINS
Herdsman

IOWA Guernseys

CONGRATULATIONS!

To G. N. Dayton, Les Wilson and Neil Heitkie on winning that much coveted and well deserved prize of GRAND CHAMPION BULL at the 1947 National Guernsey Show, Waterloo, Iowa, on ARGILLA BEACON owned and exhibited by Boulder Bridge Farm Company, Excelsior, Minnesota.

Beacon stems from a great cow family. His dam, Argilla Spray, was 1st prize 4-year-old at Topsfield, 1946.

SUN-BLEST FARMS ADMIRAL, our herd sire, comes from the same cow family. His 3 nearest dams average 14776—860. **He is 50% the same blood as Beacon.**

ARGILLA BEACON

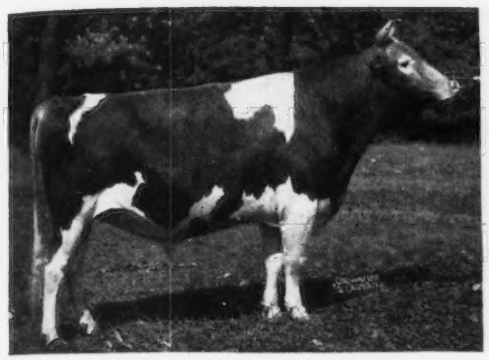

Sr. & Gr. Champion Bull, National Guernsey Show, 1947.
Junior Sire at Boulder Bridge Farm Company, Excelsior, Minn.

SUN-BLEST FARMS ADMIRAL

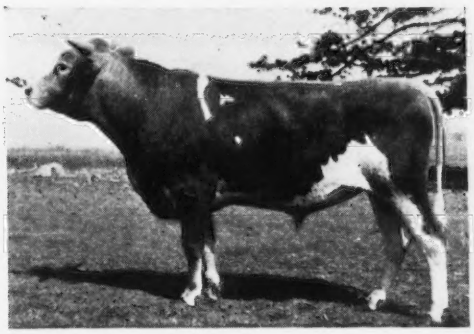

A son of Argilla C. Foam and Langwater Victory, he out of Langwater Golden Bloom, 15478—1005—A.

Admiral's Dam—Beacon's Maternal Grandam

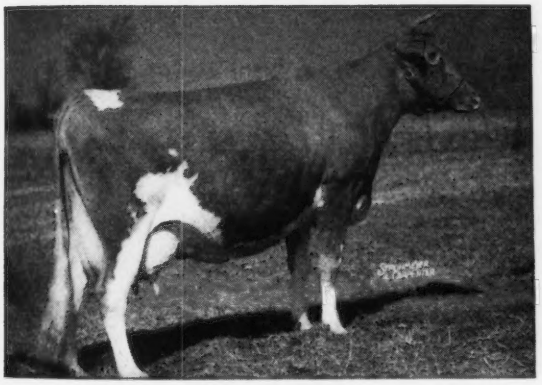

ARGILLA C. FOAM
11899—649—GG, 14543—808—EE (Former Class Leader)
A double granddaughter of Aiyukpa L. Czar, A. R., outstanding son of Mirth. Foam's full sister, Argilla Questa, 11121—601—G, 2nd 2-year-old, Topsfield, 1940, is **Beacon's paternal grandam.**

Beacon's Dam—Admiral's Maternal Sister

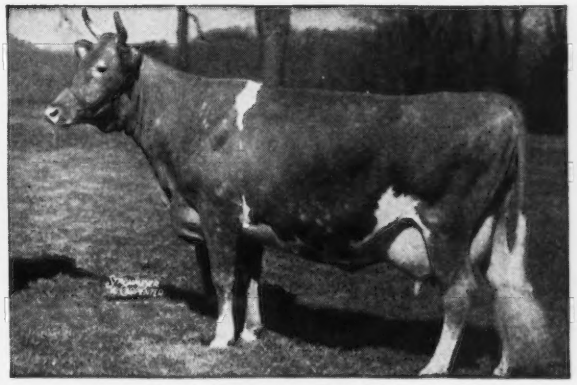

ARGILLA SPRAY
12425—614—EE
Sold to McDonald Farms for $5,500 in the Argilla Dispersal. Her 8-month-old daughter sold for $3,200 to Foremost Guernsey Ass'n. Her 18-month-old daughter sold for $2,700 to Chedco Farm in 1946.

Admiral carries a cross thru his dam (and Beacon thru his two grandams) to Palotterie of High Rock, **the Champion Long Distance Fat Producer of the Breed.** 10 records average 14957—817.

The blood of this great cow family is in demand. It combines high production with the ability to win in hot competition. **Two sons of Admiral are now available out of choice A. R. cows, one a daughter of Argilla Fisherman. Write for prices and pedigrees, or come and see them.**

H. H. BYERS, Owner
ALVIN H. RATH, Manager

Byercroft Farm, *Logan, Iowa*

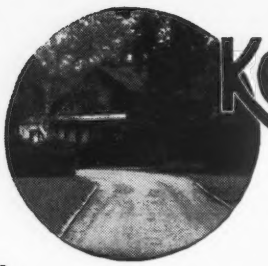

KENVER FARM

Fully Accredited
NOBLESVILLE, INDIANA

KENVER LEVITY PRINCE

Sire: **Normandy Levity Prince,** a son of Coronation Prince Steadfast, A. R.
His first daughters now on test.

His Dam

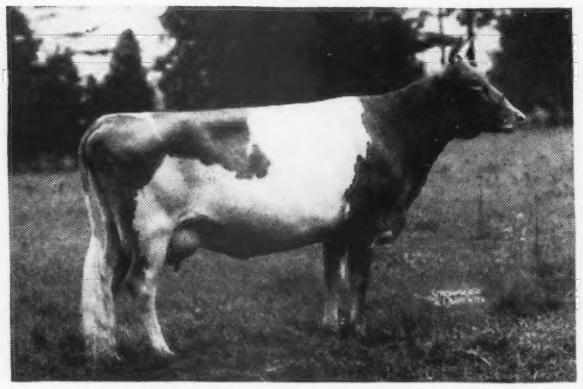

PINE MANOR CARMEN
9034—553—Jr2—365. Sold for $2,225
Paternal sister to Pine Manor Courtesy ($20,000)

His Paternal Grandam

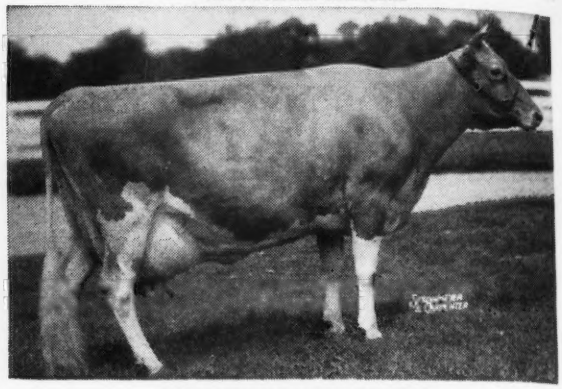

CORONATION LEVITY GEM
11431—607—G, 12745—647—B

Levity Prince is being bred to the daughters of Pine Manor King's Wonder. The calves from this cross carry the best in Coronation—Green Meadow blood lines.

Write us today for our available bull list.

VISITORS ALWAYS WELCOME

MR. and MRS. KENNETH SMOCK, Owners — RUSSELL TIPTON, Manager

We Offer 2 Young Sons of Timothy . . .

Langwater Timothy, a son of Langwater Valencian, A. R., out of Langwater Tinkabell, 11126—511—DD; 15412—767—B. A Timothy son was 1st prize Sr. Yearling Bull in the State Class at the 1947 Indiana State Fair and another Timothy son was 1st prize Bull Calf in the State Class.

1 **LOOKWELL T. PRIZE**
Born: FEBRUARY 14, 1947

Dam

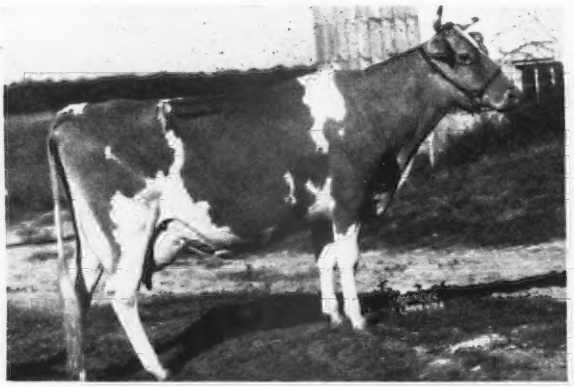

PRINCESS'S MABLE OF LONE ELM
12711—660—DD—969 T. M.
11213—579—5yrs.—305C—321 days
She is sired by a son of Langwater Country Gentleman, A. R., and out of Cottie's Princess of Lone Elm, 8504—469—as 2-yr.-old on 2x. A maternal sister made, 16988—818—A.

2 **LOOKWELL T. BANNER**
Born: APRIL 1, 1947

Dam

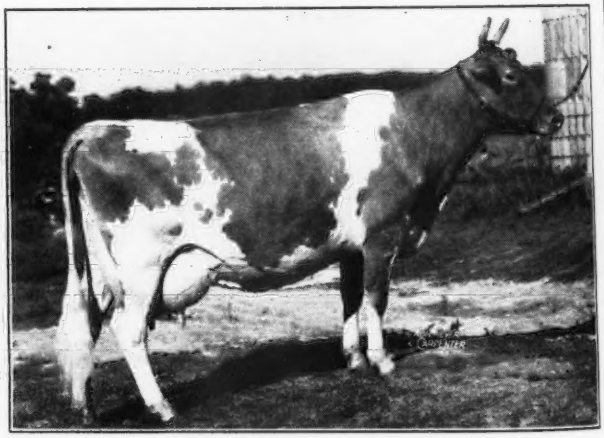

ORCHARD LAWN'S HEATHER-BLOOM
9934—486—GG, 12916—615—BB
A daughter of Gayoso Maud's King, A. R.
Dam of 4 daughters including: Lookwell T. Bella (full sister to Banner) 1st prize Sr. Yearling at 1947 Northern Indiana Regional Show also Jr. Champion.

Send for price and extended pedigree on these outstanding sons of Timothy.

MERVIN EBY & SON — **LOOKWELL FARMS • Elkhart, Indiana**

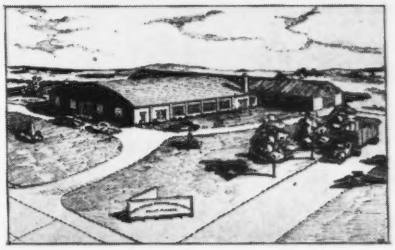

All Roads Lead to the

Pennsylvania Guernsey Breeders' Association Sales Pavilion Dedication Sale

Six Miles East of Lancaster, Penna., on Route 30

FRIDAY, NOVEMBER 7, 1947 - 10:30 A. M.

111 Head - 55 COWS, 30 BRED HEIFERS, 20 OPEN HEIFERS, 6 BULLS
A large number vaccinated. Nearly all fall fresheners.

3 Additional Donations . . .

The Delaware G. B. A. donates **Peerless Princess Neta**—born, February 1, 1946. Sire: Fairlawn Peerless Emblem, a son of Green Meadow Peerless. Dam: Brian Boru Prince's Netoria, 7318—413—5yrs—305—(3x) 206 days. Neta was bred July 14, 1947 to Langwater Stardust (Langwater Valencian—Langwater Cereus, 10592—552—GG, 13456—700—BB.

The Pate Sales Company, Trenton, N. J.—**Glenburnie Noble's Gladiola** (Coldspring's Noble's Valor—Glenburnie Royal's Gardenia, 12645—631—Jr2—365C), bred to Coldspring's Romulus Lad (Langwater Romulus—Hardwick's Ultra Lass, 10355—630—GG).

Col. Chas. P. O'Connor, Applebrook Farm, West Chester, Pa., donates **Applebrook Star Glow,** born August 30, 1945, a daughter of Coronation Potentate, A. R. (top bull sold at public auction in 1941 and a son of Green Meadow Mahomet, A. R. and Green Meadow Portia, 11939—629—F). Star Glow is out of Clora's Point Odora, 12164—530—GG, 12741—621—DD, 12306—530—5yrs—365C. 2nd dam is Wasteland Diola, 16151—704—C. Star Glow is bred to Applebrook's Viceroy, a son of Potentate and out of Sherwood Prince's Annabelle, 16565—769—CC, 18213—921—AA, and is due December 21, 1947, just right for winter milk production.

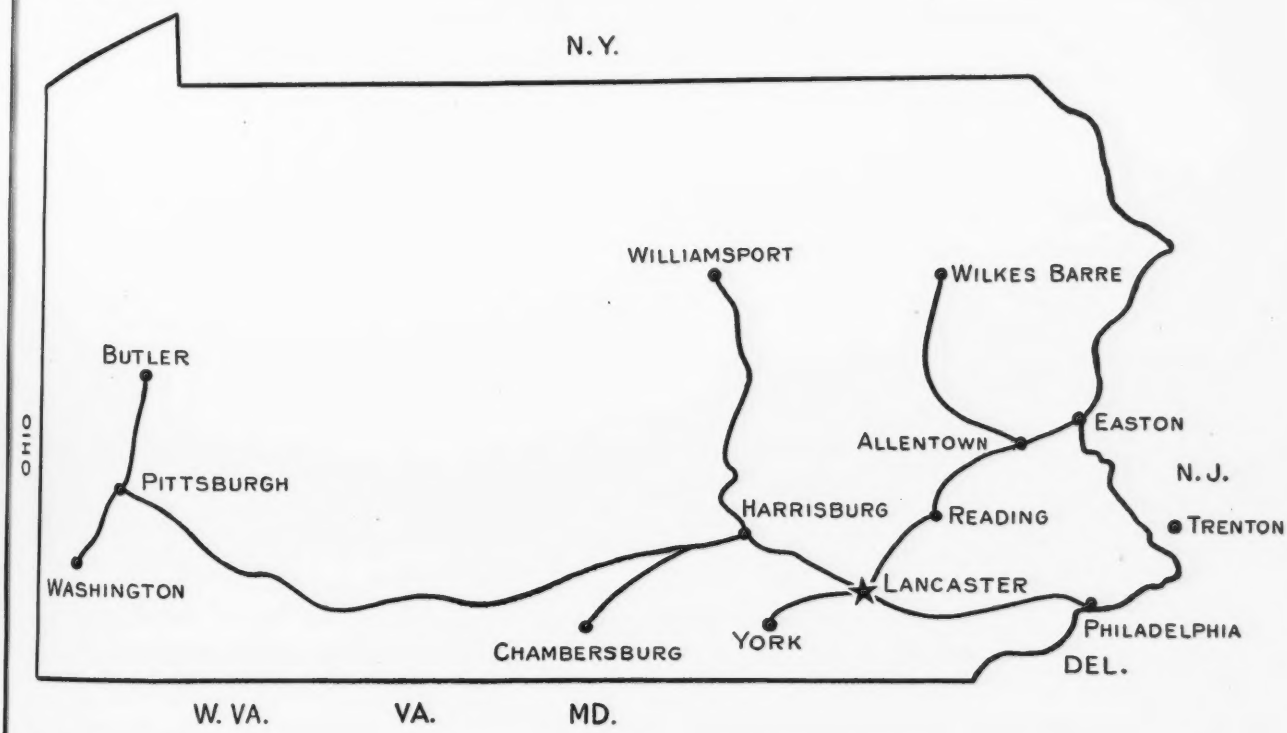

SALE MANAGED BY:

PENNSYLVANIA GUERNSEY BREEDERS' ASSOCIATION

1211 Payne-Shoemaker Building - Harrisburg, Pennsylvania

WM. H. JUZI, Field Secretary, Phone 4-4062

80 HEAD

80 HEAD

GEO. B. SALLEY'S 3RD
Orangeburg Guernsey Sale
At The Fair Grounds, Orangeburg, S. C.
Monday, December 1, 1947 - 12:30 p. m.

Featuring fresh and springing Registered Guernsey cows and 2-year-old heifers. Many of the cows are A. R. All will produce lots of GOLDEN GUERNSEY milk.

Several well-bred Guernsey bulls, all by outstanding sires and out of good dams with good A. R. records. All are from good producing families.

ALL NEGATIVE FOR BOTH T. B. AND BANG'S

A FEATURE CONSIGNMENT:

31 head from North View Farm, Athens, Georgia.
22 Registered Guernsey cows in milk
2 Bred Heifers
7 Open Heifers

This is a well-bred group of cattle, carrying heavy production through Langwater Valor, Langwater Foremost and other well-known bulls.

Many of the cows are bred to a maternal brother to Baron's Ester of Edisto Farms, 12618—663—G; 17954—934—AA; 18577—978—A; 19482—1035—A. 4 of the open heifers are sired by this bull.

HERD FULLY ACCREDITED

To Our Customers from Everywhere

This sale is the place to buy cattle to produce milk through the winter months, at moderate prices.

FOR CATALOG ADDRESS

GEORGE B. SALLEY, Sales Manager - SALLEY SALES SERVICE - Orangeburg, S. C.

Meadow Lodge King's Warrior

50 daughters in our herd

Dam: **GREEN MEADOW WANDA,** 14409—617—A

2nd Dam

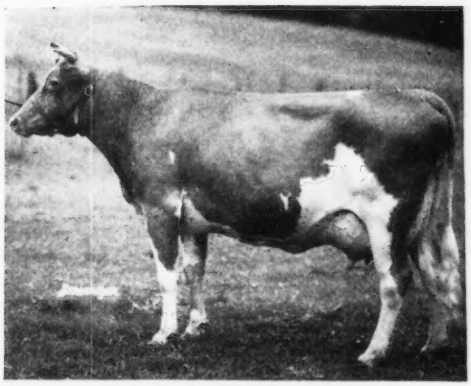

GREEN MEADOW WILDA
13071—701—EE

His Sire

LANGWATER KING OF THE MEADS, A. R. His sons have sold for $15,000, $13,200, $9,000, $5,250.

In 1945 more of his progeny sold for $2,000 than any other sire. 46 Progeny of Green Meads Wistar, A. R. (a son) sold for an average of $1,019 in the Bethany-Homestead Dispersal.

3rd Dam

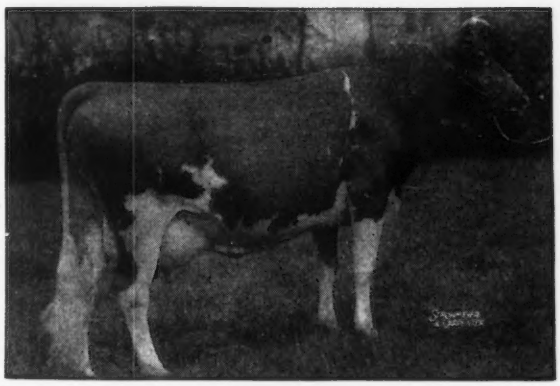

GREEN MEADOW WISTARIA
15963—807—A
4 A. R. sons, 6 A. R. daughters, including—
GREEN MEADS QUEEN WEIGELA
12743—736—C
GREEN MEADS QUEEN WINONA
13981—700—GG
GREEN MEADS QUEEN WISTARIA
13708—599—GG
Sold for $2,500.
All are paternal sisters of Warrior.

The Warriors on Test . . .

	MILK	FAT	AGE	DAYS
GOLDEN GRANGE BLUE-BONNET	5021.2	217.47	Sr3—305 (3x)	105
GOLDEN GRANGE W. BETHINA	3267.4	130.19	Jr3—305 (3x)	103
GOLDEN GRANGE W. PATSY	5034.2	240.33	Jr3—305 (3x)	159
GOLDEN GRANGE W. QUEEN	8592.9	432.72	Sr2—305 (3x)	277
GOLDEN GRANGE W. STARLINDA	4573.2	217.15	Sr2—305 (3x)	121
NORMANDALE'S WARRIOR'S ARGYIL	2220.9	86.51	Sr2—305 (3x)	58
GOLDEN GRANGE W. MAZIE	7120.2	304.20	Jr2—305 (3x)	209

The Warriors are nice — we invite you to see them

WARRIOR SONS FOR SALE—WRITE US

To Further Strengthen and Concentrate the Beauty—Faithful Inheritance in our herd we selected . . . COLDSPRING'S B. R. CHIEF

Dropped: JANUARY 1, 1945

Two Full Sisters to CHIEF'S Sire

COLDSPRING'S ROMULUS' BUNNY
12525—646—GG
12614—687—Sr4—365—353 days
Classified Excellent 93.8 at 5 years of age.

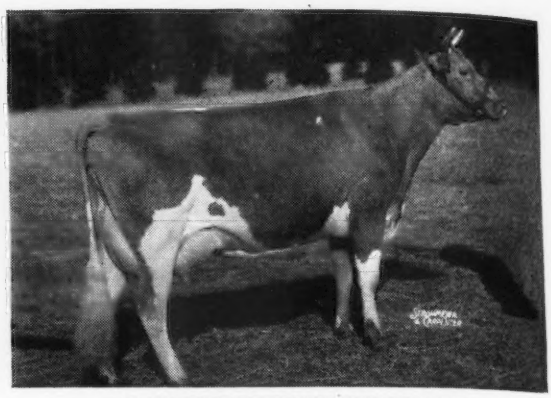

COLDSPRING'S ROMULUS' BEAUTY
10783—609—GG; 14374—746—C
Classified Excellent 93.5 at 9 years of age

B. R. CHIEF is sired by Coldspring's Beauty's Romulus—a son of Langwater Romulus, A. R., out of Vallevue Butterfat Beauty, 18914—937—AA (classified Excellent 93.7 at 12 years of age—dam of 3 Excellent daughters).

B. R. CHIEF is out of Coldspring's Hardwick's Content, A. R., 14005—640—G, a maternal sister to Coldspring's Romulus Blossom, 14160—639—B, and Coldspring's Romulus Faithful, 12338—641—Jr4 (365C). Content is out of Coldspring's Faithful, 14136—661—GG, 17209—752—AA.

CHIEF will be used on the daughters of BENEDICK. We already have 11 daughters in our herd.

HIGHLAND FARMS • Glen Rock, Pennsylvania

J. THOMAS CARMAN, Owner

T. B. ACCREDITED — BANG'S FREE

He doubles up that Prediction inheritance

McDONALD FARMS DAIRY LAD

His Dam

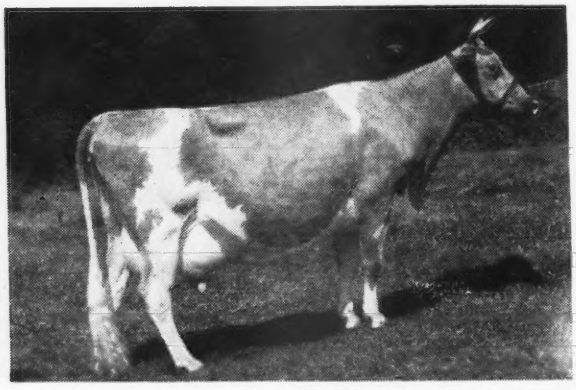

McDONALD FARMS DAIRYMAID
10290—603—G, 11367—634—AA, 10453—599—AA
Sold for $8,000

2nd dam: McDonald Farms Alleen, 11135—703—AA
A Foremost Prediction daughter

Sire: McDONALD FARMS PREDICTION
1st prize Aged Bull, Md., E. S. E., 1947; 2nd, N. G. S., 1947.
(A son of Foremost Prediction, A. R.) 8 Excellent daughters.

His Paternal Grandam

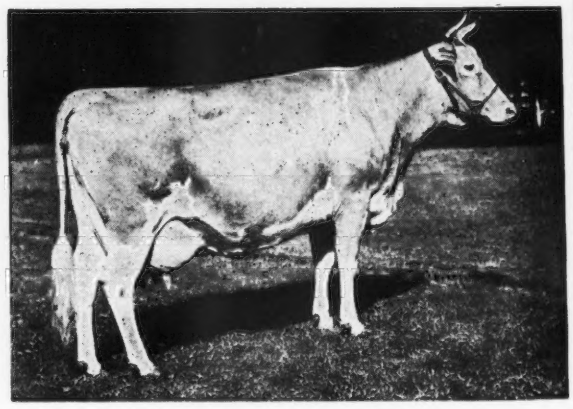

VALLEYWOOD HARRIET
14223—781—CC
1st Aged Cow, Waterloo, 1938. 3 A. R. daughters, 3 A. R. sons.

Now is the time to reserve a Dairy Lad son.

VALLEY PRIDE FARM .·. Burlington, Washington

MERLE MILLER, Owner

ADOHR *Tops the Show Again . . .*

California State Fair
the first in six years

Senior and Grand Champion Female

ADOHR ELDOR PEARLETTE

Junior Champion Bull

ROSEWALD PETER PAN

INDIVIDUALS

"FIRSTS"

2-year-old Bull
ADOHR LEADER'S PRETOR

Senior Yearling Bull
ADOHR KEN'S CLAUD

Junior Yearling Bull
ROSEWALD PETER PAN

Aged Female
ADOHR ELDOR PEARLETTE

3-year-old Female
McDONALD FARMS INGRIA

Best Uddered Cow
ADOHR ELDOR PEARLETTE

"SECONDS"

Aged Cow
ADOHR AUTOCRAT TOPSY

4-year-old Cow
ADOHR ELDOR'S TOPSY

Senior Yearling Female
ADOHR LUBAS PREEN

Junior Yearling Female
ADOHR AMBLER'S VALERI

Female Calf
ADOHR CLIPPER'S CALICO

GROUPS

Dairy Herd—Best Three Females bred by Exhibitor—Senior Get of Sire on Get of Eldor of Adohr—Produce of Dam on Adohr Lubas Topsy.

ADOHR-BRED GUERNSEYS HAVE MADE WESTERN HISTORY

THE FIRST AMERICAN GUERNSEY SIRE	Shipped to England	WAS BRED AT ADOHR
THE HIGHEST PRICE GUERNSEY SIRE (West of the Mississippi)	Sold at Auction	
MATRON HOLDING THE BREED RECORD (With her first four calves)	For Production	

Study the above if you are interested in production-type and WESTERN popularity when selecting your next sire. Adohr combines them all.

ADOHR MILK FARMS

18000 VENTURA BLVD. • TARZANA, CALIFORNIA

ROSEWALD Offers

Dam

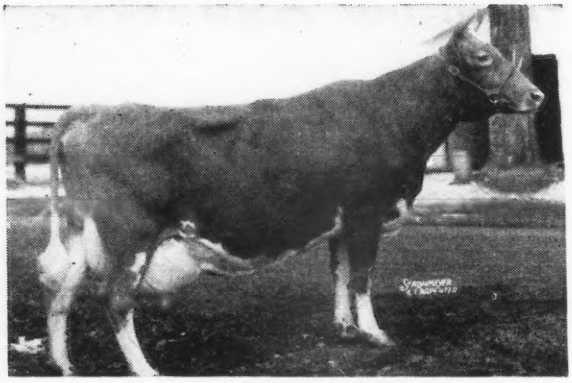

GREAT ELM ETHEL
10173—520—DHI, 15356—764—AA
12011—571—AAA
A daughter of Governor of Steepways, A. R.
Dam of Great Elm Ellen, 16272—962—B

Paternal Grandam of 1-2-3

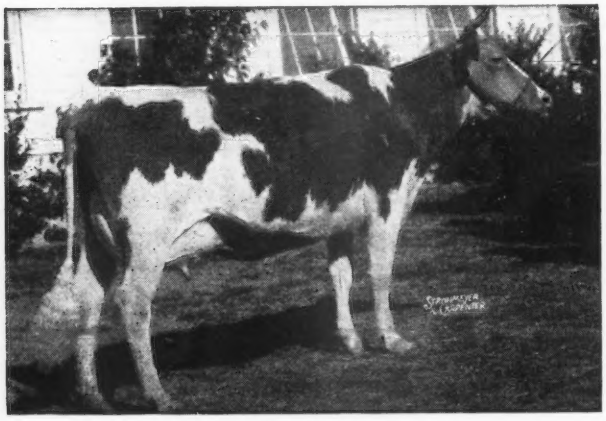

MAXIM'S FRANCINE
10846—581—AaA, 11668—673—E
12043—660—AA
2 A. R. daughters, 1 A. R. son
Dam of Quail Roost Lucky Strike, A. R.

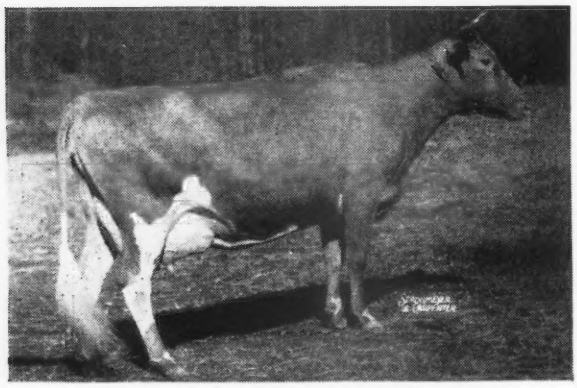

FANNING FIELDS' JULIA
11654—577—GG, 15282—796—EE
Sold 1946 Quail Roost Sale for $10,000

4 young bulls of our best proved inheritance

3 by Rosewald Max

1 by Langwater Lordship and

1 out of Fanning Fields' Julia.

1. Bull calf born August 21, 1947

Sire: **Rosewald Max,** a son of Mussolini. Mussolini daughters and granddaughters have made 13 Class Leading Records, including 3 World Records.

← Dam: **Great Elm Ethel,** 10173—720—DHI, 15356—764—AA, 12011—571—AAA.

2. A son of Fanning Fields' Julia

ROSEWALD MAX'S SPECULATOR

Born: July 5, 1947

Sire: **Rosewald Max** (see above), a paternal brother to Alfalfa Farm Flute, 13250—775—GG, 16206—962—2nd Place Jr3—365C, 12499—756—CCC, 15961—970—AA; 1st cow 4 years and over, Senior and Grand Champion, Topsfield Fair, 1939.

A daughter of Julia sold for $1,500 in the 1947 Quail Roost Sale.

3. ROSEWALD PRINCE MAX

Born: June 13, 1947

Sire: **Rosewald Max**—His first 2 daughters now on test.

Dam: **Sunshine of M. H.**
10407—598—G, 14931—736—A

A Grafton's Prince daughter—the renowned Dolly's Foremost of High Rock line.

4. ROSEWALD LORDSHIP'S ACE

Born: June 20, 1947

Sire: **Langwater Lordship,** a son of Langwater Onward and Langwater Lorna, 11360—614—FF, 15001—773—AA.

Dam: **Rosewald Norma's Delora**
11322—560—Jr3—305C—3x (pending)

A daughter of Langwater Darius, A. R. (Valencian—Dorinda).

1st prize 4-year-old, New Hampshire Field Day, 1947; Grand Champion, Rochester, 1947. Delora's dam sold at Topsfield, 1945, for $3,500

Look these over carefully—they have proved inheritance—good cow families—top production.

Prices and Extended Pedigrees on Request

ROSEWALD FARMS - Hillsboro, New Hampshire

EST. WILLIAM NIEDNER, Owner FULLY ACCREDITED JAMES H. DODDS, Manager

Poker vs. Quality...

Two of a kind in poker rarely wins, but when you get a lady of quality and a cow of quality together, you have a winning combination.

Miss Louise Zeitler of Glascow, Delaware, has Spencer's Landing Drucilla on test, milking her in stanchions twice-daily, under regular farm conditions. From present indications we'll be surprised if Miss Zeitler doesn't make a Class Leader out of Drucilla.

If it's type—plus production—you want, consider a Spencer's Landing bull for your next herd sire.

OFFICIAL RECORDS MADE ON TWICE DAILY MILKINGS UNDER REGULAR FARM CONDITIONS

CENTREVILLE ALLAN BROWNING LANE OWNER MARYLAND

1871 Mainstone Farm 1947

The Daughters of HOWLAND NOBLE RITOR Are Really Coming Through

Ritor is by Green Meads Noble, A. R. (2 Class Leader daughters) and out of Governor's Rita, 12539—651—DD.

	MILK	FAT	AGE	DAYS
MAINSTONE CANDY	13585	656	C	
MAINSTONE AZALEA'S CLARINDA	12402	591	Jr4—365	(pending)
MAINSTONE JANICE	8549	372	Sr3—365	206
MAINSTONE QUEEN AMETHYST	9189	417	Jr3—365	207

RITOR'S daughters will have a mature average way over 600 lbs. fat.

His daughters are all milking over their dams.

Clarinda has produced 3702 lbs. milk, 149 lbs. fat over her dam.

We are well pleased with the Ritor sons and what they are doing.

RITOR sons out of good A. R. dams. Write us today.

T. B. TESTED • VACCINATED UNDER STATE SUPERVISION

WAYLAND, MASSACHUSETTS

ANDREW KETCHEN, Manager — ALFRED BRUNNELL, Herdsman

A son by SANTA CLAUS is a real gift for your herd.

C. F.'s SANTA CLAUS

Sire: RILMA'S CATHEDRAL ROSE'S KING

Dam

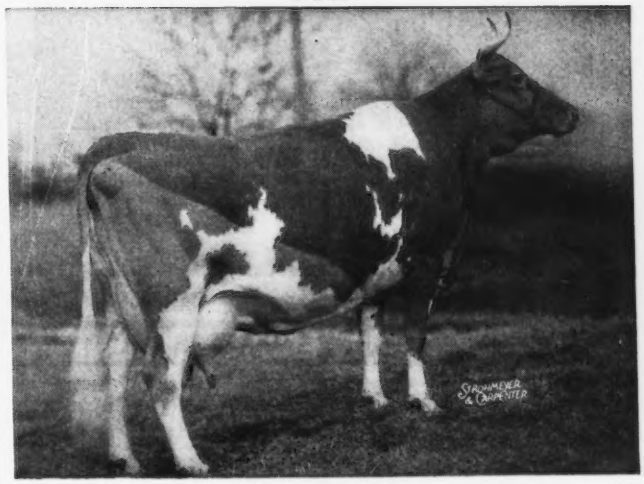

C. F.'s MINT JULIP

20881—1090—6yrs—365C—Class Leader 2nd Place

Mint Julip is the dam of C. F.'s Remus, a junior sire in our herd.

We have a number of Santa Claus daughters.

Reserve a SANTA CLAUS son and insure your herd with this Class Leader and high production inheritance.

"By Their Records You Will Know Them"

ACCREDITED CERTIFICATE 284084

PENNSYLVANIA BANG'S CERTIFICATE 288

CHESTERBROOK FARM

BERWYN (Chester Co.) PENNSYLVANIA

EST. E. B. CASSATT, Owner - PETER J. BOLAND, Manager

Our September A. R. Credits-

	Age	Days	Mo.	Milk	%	Fat	Total Milk	Total Fat
White, George M., Gayhead Guernsey Farm, Coxsackie, N. Y.								
Flint Hill Anna Bell	Sr3	49	Sept	1470	4.24	62	2420	102
s. Gayhead's In-born	D. Bluebell of Flint Hill							
Gayhead's In-love	Sr4	284	Sept	1171	5.55	65	13411	712
Gayhead's Fidelia	Jr3	60	Sept	1417	4.51	63	2881	130
White, Molly L., Gayhead Guernsey Farm, Coxsackie, N. Y.								
Flint Hill Brightness	Jr2	48	Sept	1279	3.89	49	1940	77
s. Gayhead's In-born	D. May of Flint Hill							
Gayhead's H. I. Queen	Jr2	248	Sept	890	5.39	47	7820	400
Gayhead's In-being	Jr2	227	Sept	878	5.50	48	7549	398
Gayhead's In-surety	Jr2	166	Sept	820	4.78	39	5347	235

REGISTERED GUERNSEYS

Avalawn Farm

★ CARL C. SCHROEDER ★ ★ BOW, WASHINGTON ★

On our Intensely Chicona (Langwater Traveler) Bred Herd —
We are using the Best Production-Bred Eastern Bulls We Could Find.

Senior Sire

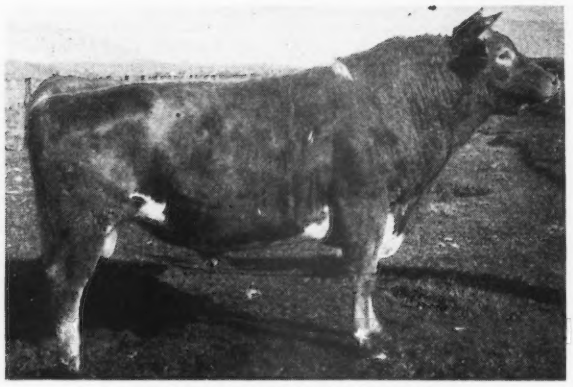

FLYING HORSE FLUTE'S COLONEL
Sire: **Chedco Colonel.** Dam: **Alfalfa Farm Flute,** 13250—775—GG, 16206—962—Jr3—365C—Class Leader 2nd Place, 12499—756—CCC, 15961—970—AA. Senior and Grand Champion Topsfield, 1939. 2 A. R. sons.

Junior Sire

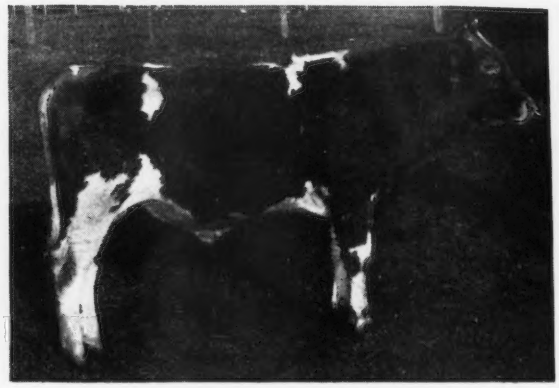

FLYING HORSE CLARA'S GENERAL
Sire: **Flying Horse Colonel's Promise.** A son of Chedco Colonel and Alfalfa Farm Primrose, 17564—1083—Sr4—365C—World Record. Dam: **Flying Horse Clara's Melody,** 11551—637—4G. A daughter of Clara's Heartsease Butterfat, A. R., and Catamount Melody, 14047—848—AA.

Rich Inheritance Top and Bottom. Select a bull calf of this breeding — insure yourself the best in production.

Here Are Our Latest Credits . . .

	Milk	Fat	Age	Days
ROXY'S LINDA OF PEGGY	4638	195	Sr3—305 (2x)	140
UPLAND FARM BEE	2498	132	Sr3—305 (2x)	83
UPLAND FARM EL JANE	6582	324	Sr3—305 (2x)	193
UPLAND FARM ILENE	4065	252	Jr2—305 (2x)	296
UPLAND FARM LEA'S PRIDE	3064	143	Jr2—305 (2x)	118
UPLAND FARM LENA	4798	264	Sr2—305 (2x)	207

Bull calves out of cows making good A. R. records, and from proved families, by our sires Florham Jean's Royal (Flying Horse Select's Commando—Florham Jean, 13226—710—CC), Gardenville Ptolemy (Pine Manor King Kenfleur—Florham Coronet, 15520—716—BB).

UPLAND FARM - Upland, Indiana

Jacob and Frank Solms, Owners GAS CITY, INDIANA

FULLY ACCREDITED—VACCINATED

PRODUCERS OF
GOLDEN GUERNSEY MILK

Falcon's Flight Farms

★ HERD FOUNDED 1906 ★ CONTINUOUS A. R. TESTING SINCE 1917 ★

STERLINGOLD MERRY BOY

★ ★ *The Bull with the Star Spangled Pedigree* ★ ★

Guernsey "Stars" in his pedigree include:

His Dam

★ FOREMOST QUOQUETTE
Twice Conn. Champion
Once National Class Leader

His Paternal Grandsire

★ FAIRLAWN PEERLESS ACTOR
Now being well proved at Fairlawn

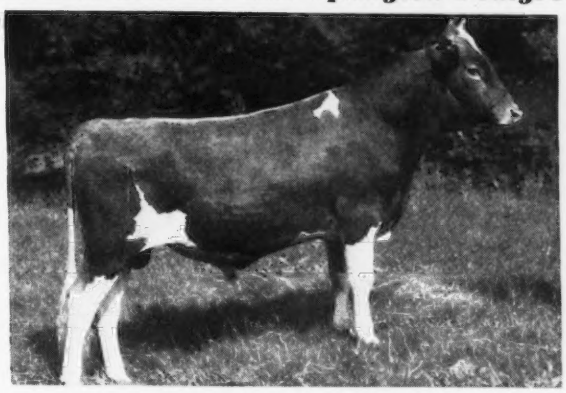

HERE HE IS AS A YEARLING

Guernsey "Stars" in his pedigree include:

His Paternal Grandam

★ CORONATION MEMOIR
11764—706—GG
15493—875—B

His Maternal Grandsire

★ FOREMOST ROYAL VALOR
An outstanding sire of production at Foremost.

His Great Grandams and Great Grandsires:

★ GREEN MEADOW PEERLESS ★ BRIGHT LAD'S ACTRESS ★ CORONATION ROSE KING ★ CORONATION MELBA
★ MAY ROYAL'S VALOR ★ VALOR'S FAITHFUL ★ ROYAL SUPREME ★ FOREMOST'S R. DORIS

These are indeed bright stars in the Guernsey heavens. In fact every animal in his four generation pedigree are stars in their own right. Get this inheritance in your herd, by using a son of Merry Boy. We expect his first offspring in December. Order a son from one of our good A. R. dams now! We also have other bulls to sell at present. See October 1, Journal.

Estate B. Austin Cheney, Owner Arthur H. May, Manager Henry Jensen, Herdsman **LITCHFIELD, CONNECTICUT**

Louis Merryman's

- 60th SALE -

MONDAY DECEMBER 8

Maryland State Fair Grounds Timonium, Maryland

We have just started selections. Want fresh cows and bred heifers.

Vaccinated ones preferred.

WRITE OR PHONE

Louis McL. Merryman & Sons

Sparks, Maryland

Telephone: Cockeysville 57

White Lick Farm

REGISTERED GUERNSEYS

E. K. WETZEL ★ ★ ★ MOORESVILLE, INDIANA

MAILING ADDRESS: E. K. WETZEL, 4109 E. THIRTY-EIGHTH ST., INDIANAPOLIS 1, IND.

Great Animals Top and Bottom Through His Pedigree. His 7 nearest dams average 740 lbs. fat at an average age of 4 years.

FLYING HORSE AMY'S PRIVATE

His Dam

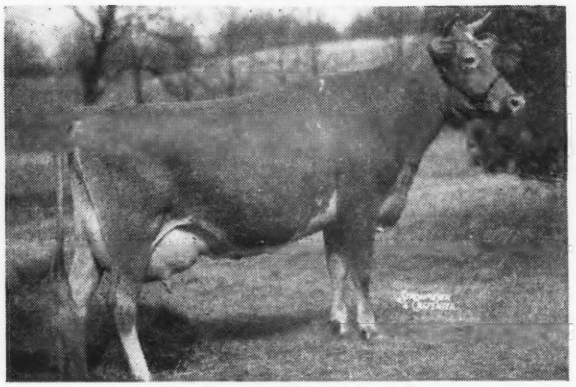

HILLTOP BUTTERFAT AMY
15900—800—D

He comes from the Annabelle Family

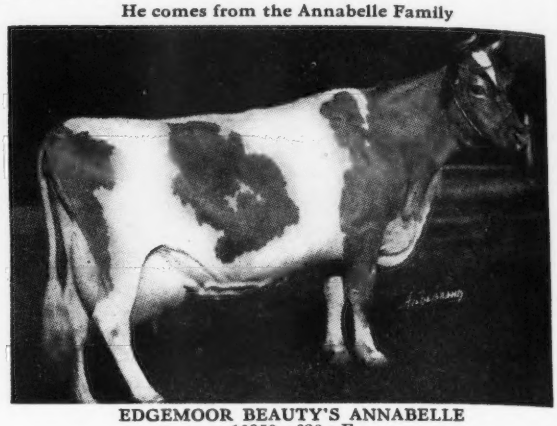

EDGEMOOR BEAUTY'S ANNABELLE
10950—620—F
1 A. R. son, 3 A. R. daughters.
Hilltop Belle of Fashion, 10410—616—E
Hilltop Butterfat Annabelle, 11918—660—D
Hilltop Que Vive Annabelle (maternal grandam of Amy's Private.)

His Sire:
CHEDCO CORONATION KING, A. R.

His Paternal Grandam
CHEDCO MOONLIGHT
13433—738—AA

His Paternal Great Grandam
CORONATION LEVITY
15252—867—A

CORONATION — BUTTERFAT — GREEN MEADOW — LEVITY — That's What He Is.

Sons of Amy's Private Available. — Write us today.

Just Home from Waterloo . . .

GREAT OAKS STOCK FARM

Rochester, Michigan

Rings the Bell - *with our own Breeding*

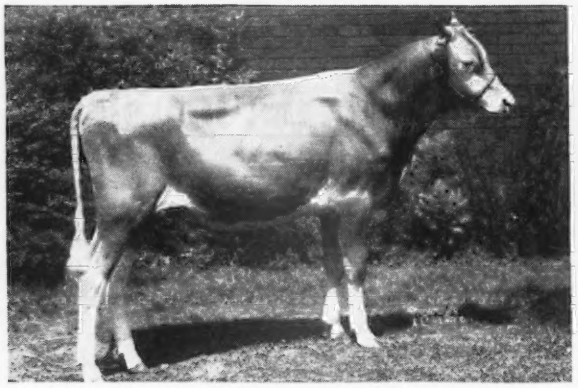

GREAT OAKS K. FRIAR

2nd Calf Missouri; 3rd, Ohio; 1st, Michigan; 9th, Illinois. **1st PRIZE BULL CALF IN CLASS OF 16 National Guernsey Show, 1947.**

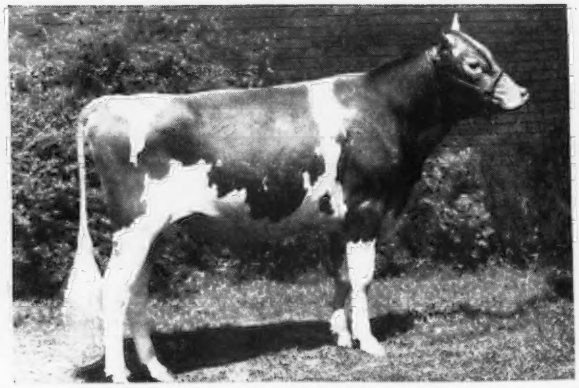

GREAT OAKS K. NEPTUNE

1st, Jr. Yearling Illinois; 1st, Missouri; 3rd, Ohio. **3rd PRIZE JUNIOR YEARLING IN CLASS OF 7 National Guernsey Show, 1947.**

Friar and Neptune are sons of Green Meads Proud Knight, A. R., a son of Langwater County Squire, A. R., and Green Meads Snowflake, 10510—601—GG. Knight also sired the Gr. Champion cow at the Michigan State Fair and the First Prize Open Get at the same Fair.

Bull Calves of Similar Breeding For Sale

HOWARD L. MCGREGOR, Owner — A. J. STASER, Supt. of Guernseys — BOB WILLIAMS, Manager

Tarbell Guernsey Farms

FOUNDED 1816

(Amateur photograph taken at 6 years.)

Foremost Peacemaker

Born: SEPTEMBER 18, 1933

Sire: LANGWATER VALOR
54 A. R. daughters, 35 A. R. sons. 2 over 900, 6 over 800, 14 over 700, 30 over 600.

Dam: THORNTON'S ARMISTICE GIRL
10669—553—GG. 1st 2 yrs., N. D. S., 1928.
2 A. R. sons, 1 A. R. daughter.

Foremost Peacemaker has 123 A. R. daughters, more than any living Guernsey Sire.
1 over 1000, 7 over 800, 11 over 700, 19 over 600.

Records recently completed at Tarbell by . . .

DAUGHTERS OF **FOREMOST PEACEMAKER**
TARBELL PEERLESS LARCH, 13449—631—Sr3—305C—3x (pending)
TARBELL PEERLESS BALSAM, 12229—618—Sr3—305C—3x (pending)
TARBELL PEERLESS MERCEDES, 8779—508—Sr2—305C (2x)
TARBELL PEERLESS LADY JANE, 8854—503—Jr2—305C (2x)
TARBELL PEERLESS NARCA, 9102—455—Jr2—305C (2x)

DAUGHTERS OF **ANTIETAM BRIGHT LAD** OUT OF DAUGHTERS OF **FOREMOST PEACEMAKER**
TARBELL BRIGHT LETITIA, 9439—508—Jr2—305C—2x (pending)
TARBELL BRIGHT ELOISE, 9896—503—Jr2—365C—2x (pending)
TARBELL BRIGHT BEGONIA, 9078—488—Jr2—365—2x (pending)

DAUGHTERS OF **TARBELL FARMS NOBLE LEADER** (SON OF ROYAL LENDA, 20508—1109—Jr4—365—3x) OUT OF DAUGHTERS OF **FOREMOST PEACEMAKER**
TARBELL FARMS RADIANT MITZI, 16186—720—5yrs.—305C (3x)
TARBELL RADIANT MELBA, 11072—524—Sr2—365C—2x (pending)
TARBELL RADIANT BETSY, 15916—635—5yrs.—305C (3x)

DAUGHTER OF **TARBELL FARMS ROYAL LEON** (FULL BROTHER TO ROYAL LENDA, 20508—1109—Jr4—365—3x) OUT OF A DAUGHTER OF **FOREMOST PEACEMAKER.**
TARBELL LOYAL HARRIET, 14052—776—Jr4—365C—3x (pending)
Harriet made in 305 days, 12174—664. Which would have made her a Class Leader in the Sr3 4-letter class. She was making nearly 2 lbs. per day at the end of the 305-day record and we continued her in the yearly division. She will carry a calf 235 days of this record.

We offer several young bulls carrying this same breeding from cows with excellent records and from great cow families. Also a few choice heifer calves. Pedigrees with full descriptions will be supplied on request. Come and see them. You are always welcome.

FEDERAL ACCREDITED **525 HEAD** NEGATIVE

Tarbell Certified Guernsey Milk is sold at leading hotels and restaurants in New York City

TARBELL GUERNSEY FARMS

Chenango County
SMITHVILLE FLATS, N. Y.

SUNNYHILL FARMS INC.

To Further Strengthen The Beauty - Country Flower Inheritance in our Breeding Program

We Selected . . .

COLDSPRING'S ROMULUS FORWARD

Dropped: July 10, 1945

A Great Female Line

His Dam

COLDSPRING'S H. COUNTRY FLOWER
14088—680—G
A daughter of Hardwick's Royal, A. R. out of Coldspring's Romulus' Beauty.
A full brother — Coldspring's Hardwick's Beau, sold to Alvin R. Bush for $5,600.

His Maternal Grandam

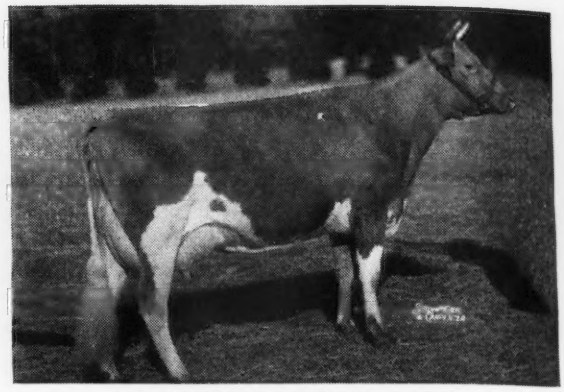

COLDSPRING'S ROMULUS' BEAUTY
14374—746—C
Classified Excellent 93.5 at 9 years of age. She is a full sister to Coldspring's Romulus' Bunny, 93.8 — at 5 years of age.

FORWARD is sired by Langwater Romulus, A. R.
He combines the blood of Royal — Beauty — Country Flower — etc.

MARK MOSER, Manager
R. H. ROSE, Herdsman

• Sunnyhill Farms, Inc., Imperial, Pa.

Traces to Minuet

ALFACREST'S KING'S CHALLENGER

Dropped: NOVEMBER 26, 1942

His Paternal Grandam

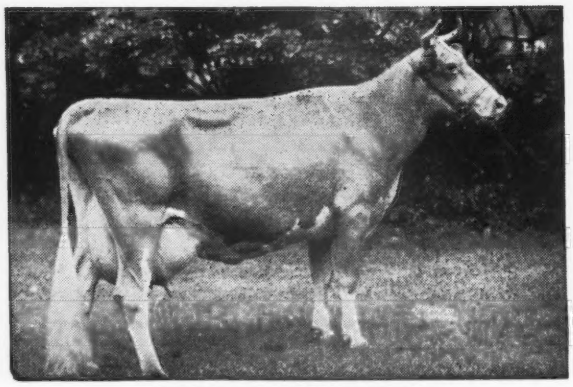

GREEN MEADOW MINUET
14433—708—F, 19093—864—A
3 A. R. sons—4 A. R. daughters including
CORONATION MINUET, 15345—712—A

Challenger is by Coronation King of Pine Manor, A. R., and out of Alfacrest's A. C. Rosalie, an A. R. daughter of Ridglydale's Alert Challenger.

HIS SONS FOR SALE

RIDGEWOOD FARMS

CLARENCE L. SCHUST
Owner

Covington Road
Route 6, Fort Wayne, Indiana

He Comes from a Great Female Line

Churn Creek's Royal Valiant

Sire: Langwater May Royal, A. R., sold for $3,000. Herd Sire at Ideal Farms, Augusta, New Jersey. Son of Foremost Labelle, 17716—801—AA. A daughter sold for $4,800 in the Churn Creek Dispersal to McDonald Farms, later classified Excellent.

His Dam

CALCULATOR'S HYACINTH
12319—639—EE, 16076—879—BB
12624—672—AAA, Maryland State Class Leader
3 daughters sold in the Churn Creek Dispersal.
Full sister to Calculator's Marigold, 11374—606—FF, 15183—717—BB.
Dam of Curtiss Candy Levity Mary, sold $5,000 Mid-West Sale, 1945.

Sons of Royal Valiant from top dams.

Inquiries invited. Visitors welcome.

ACCREDITED BANG'S FREE CERTIFICATE NO. A-857

MARSH FARMS • Canandaigua, New York

CLARENCE MARSH, Owner

CLEAR SPRINGS PRIMROSE KING

Born: December 13, 1942

His Sire

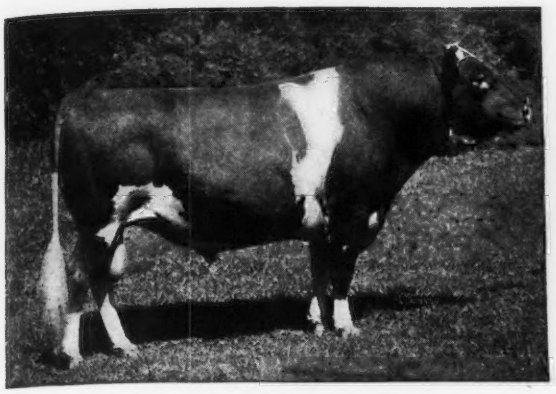

QUAIL ROOST MAXIM'S PRINCE, A. R.
50 A. R. daughters
A son of High Point Prince Maxim, A. R., and Landmark Princess May Rose, A. R.

A Paternal Sister to His Sire

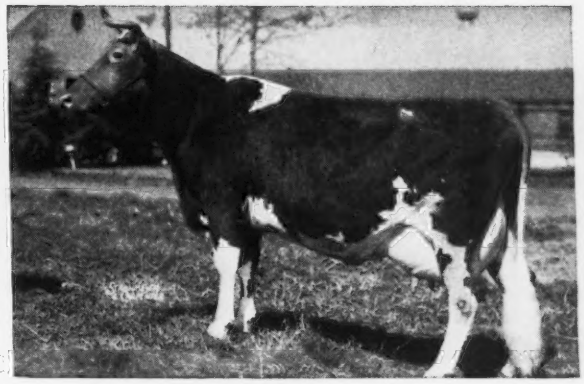

MAXIM'S INEZ OF QUAIL ROOST
10894—592—F
11285—621—C
15613—829—A

His Dam

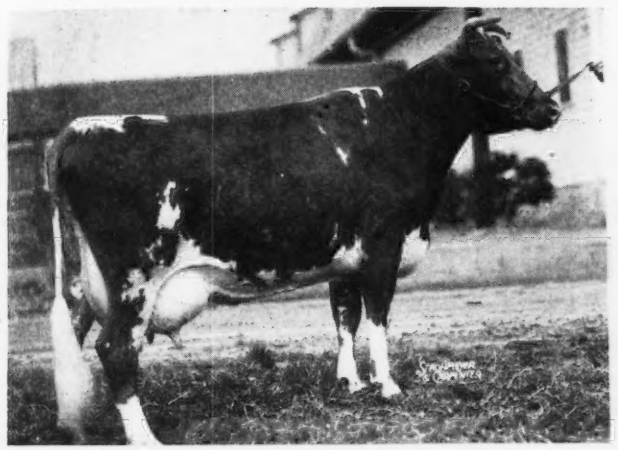

QUAIL ROOST MAXIM'S PRIMROSE
11151—571—EE
13279—652—A
A full sister to Inez
A daughter, Clear Springs' Princess Rose, in the Herd.

His Full Sister

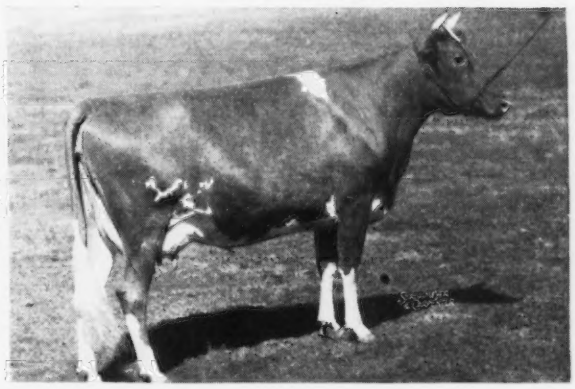

CLEAR SPRINGS' PRINCESS ROSE
11662—569—F
13863—674—D
14487—756—5 yrs.—365 (pending)

The Primrose King daughters are being placed on test as they freshen.

Now is the chance to get a son of Primrose King while the Bull is being proved.

BANG'S FREE HERD CERTIFICATE 100 . . . T. B. ACCREDITED 540304

A. L. Brown, *Owner*
G. H. Cartner, *Manager*

CLEAR SPRINGS FARM

Concord, North Carolina • *U. S. Highway 29-A*

Curtiss Franchester Levity Ace

Sold $37,000

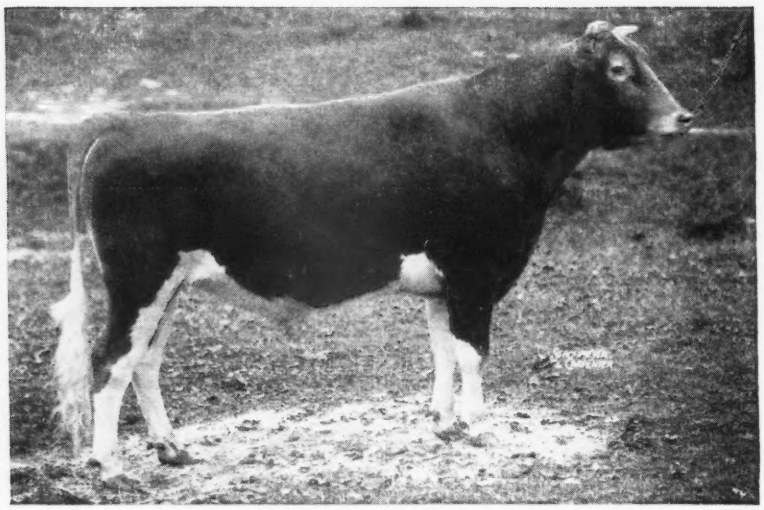

Sire:
Coronation King of Pine Manor, A. R.
Sold $11,500. Sire of Gardenville Coronation King ($45,000).

☆

Ace Calves Are arriving now—out of high record, A. R. dams

A son sold in the Curtiss Sale, 1946 for $1,950. Another son sold in the 1946 Mid-West Sale for $1,750. This year at the May Royal-Steadfast Sale a third son sold for $3,000. A son sold this year in the Curtiss Sale for $4,700.

His Dam

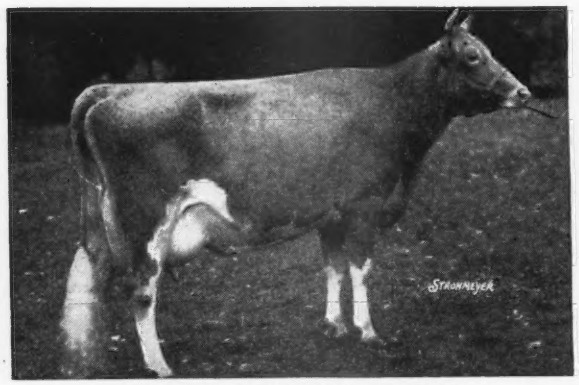

GREEN MEADOW LEVITY
13961—707—FF
14909—696—AA—(2x)
Sold for $17,500.

His Maternal Grandam

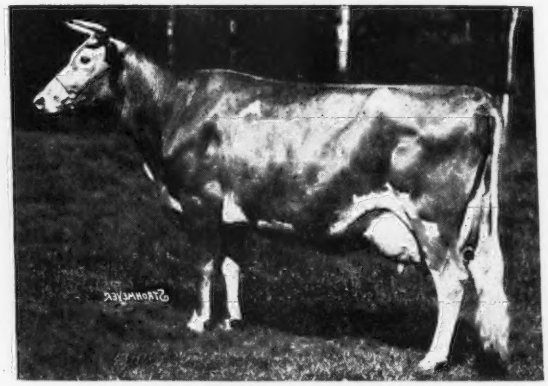

SHUTTLEWICK LEVITY
16896—804—G
Sold for $25,500.

ACE SAYS . . .

For your future sire a son of mine out of a top A. R. cow should increase type and production in your herd.

Write us today about available A C E calves. Order yours now.

LANGVALLEY FARM

Glenarm, Maryland

Telephone: Fork 2381

CHARLES G. LANG, Owner
JACK BALL, Manager TRUMAN JOHNSON, Herdsman

Sterlingold Guernseys

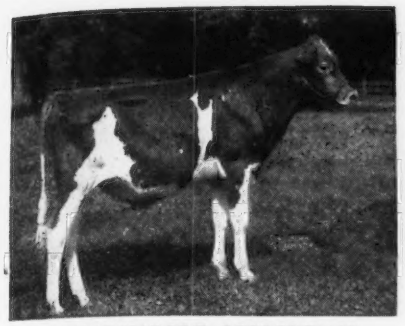

STERLINGOLD MELINDA'S MAJESTY

Our future herd sire. He is sired by Performer and out of Coronation Melinda (opposite). Many breeders consider this youngster, a line-bred Melba, to be one of the best prospective sires the breed has yet produced. We are inclined to agree with them.

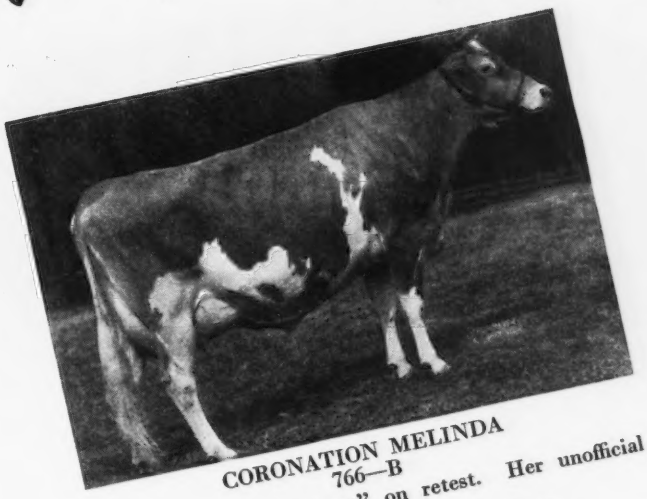

CORONATION MELINDA 766—B

is really "going to town" on retest. Her unofficial figures to date are:

Mar.:	2096 lbs. milk,	90 lbs. fat
April:	2021 lbs. milk,	85 lbs. fat
May:	2077 lbs. milk,	96 lbs. fat
June:	1833 lbs. milk,	85 lbs. fat
July:	1785 lbs. milk,	86 lbs. fat
Aug.:	1748 lbs. milk,	81 lbs. fat
Sept.:	1538 lbs. milk,	80 lbs. fat

Chat with Pictures

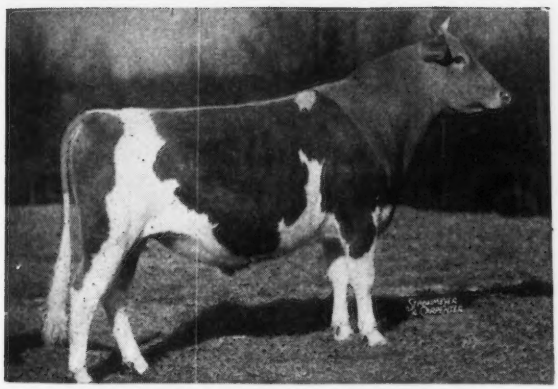

FAIRLAWN MEMOIR'S PERFORMER

Proud father of our future sire, pictured above. Performer's 4 nearest dams average 906 lbs. fat. His dam is Coronation Memoir, 875—B, maternal sister to Melinda, his 2 grandams, Coronation Melba, 804—GG, Bright Lad's Actress, 980—C.

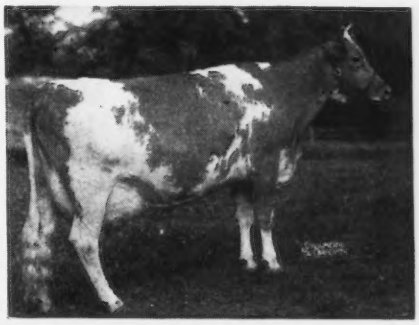

STERLINGOLD VALORIE 773 (Conn. State Ch. Jr2).

Another one "going to town." On retest as Jr3-year-old.

May:	1995 milk,	102 fat
June:	1723 milk,	87 fat
July:	1606 milk,	84 fat
Aug.:	1545 milk,	83 fat
Sept.:	1348 milk,	77 fat

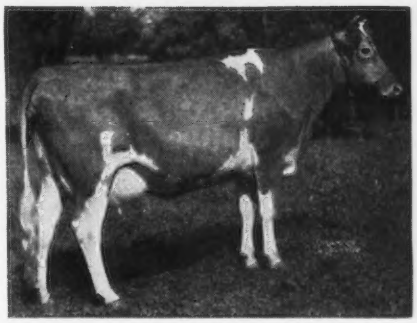

STERLINGOLD PRINCESS LIDA

First daughter of Normandy Levity Prince in milk. Has milked up to 49 lbs. a day as Jr 2-year-old. Looks like well over 600. Maternal sister to Valorie (above).

Her son by Performer has just been sold to Ewald Meider, Hartland, Wisconsin.

JUST ONE BULL CALF ON HAND.
A good one by PERFORMER out of a 900 lb. Class Leader.

WE WELCOME INQUIRIES

T. B. Accredited

Conn. Bang's Free Cert. No. 457

STERLING FARMS INCORPORATED

NEWFIELD AVENUE · STAMFORD · CONN.

S. H. GOLDING, PRESIDENT — TELEPHONE 2-1901 — R. M. KINROSS, MANAGER

It's Heads Up! You Win—With . . .

His Sire: MEREDITH PHILOSOPHER

His Son

MEREDITH FORTUNE

Born: May 27, 1947

A Breeder's Opportunity — From the best of Langwater, High Rock, Mixter, Birchfield, Florham and Meredith Breeding — comes Meredith Fortune — a calf well-balanced in both pedigree and physique.

MEREDITH FORTUNE'S extended pedigree of his sire and dam's 28 ancestors shows—

14 out of 14 males were A. R. bulls (with high record A. R. daughters).

13 out of 14 females were A. R. cows. (14th was the Imp. Star's May of Langwater—no record—her A. R. daughters average, 17999—763).

MEREDITH FORTUNE'S 13 female ancestors average, 14311—712.

MEREDITH FORTUNE is straight and right, with 24 half-sisters that show the same excellent type that the Philosopher Breeding gives them. (first are due to freshen this month—and they look wonderful).

HE'S REASONABLY PRICED—WRITE FOR INFORMATION.

Bull calves of Philosopher Breeding usually for sale.

HARRY LAMPERT *Owner* — MEREDITH FARM TOPSFIELD, MASS. — ARTHUR G. CLARK *Manager*

Unretouched picture taken at 20 months.
LANGWATER PERICLES
He is out of FOREMOST LABELLE

SHAWNEE SPRINGS FARMS

MONROE, MICHIGAN

Proved Popular Inheritance

Unretouched picture taken at 18 months.
LANGWATER ROYALTON
He is out of CORA

OFFERING

2 Top Langwater Pericles Sons

Their Sire: **Langwater Pericles** — a son of Langwater Peter, A. R. and out of Foremost Labelle (below)

Their Paternal Grandam

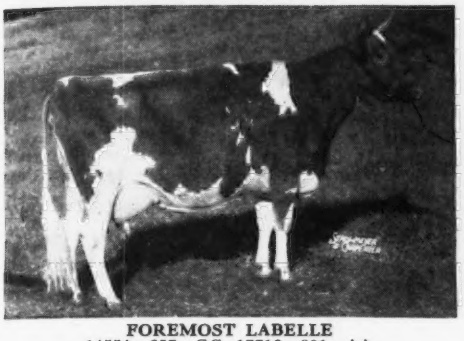

FOREMOST LABELLE
14554—657—GG; 17716—801—AA
Dam of Langwater May Royal, A. R., herd sire at Ideal Farms; Langwater Freeman, A. R., herd sire at Franchester Farms; Langwater Caroline ($10,000); Langwater Milestone, herd sire at Langwater Farm.

1 **BULL CALF—Born June 18, 1947**
Dam: **Shawnee Springs Anna**
14554—737—GG
A daughter of Langwater Alexander, A. R. We have 2 most promising daughters of Anna in our small herd.

Dam of Bull Calf No. 2 below

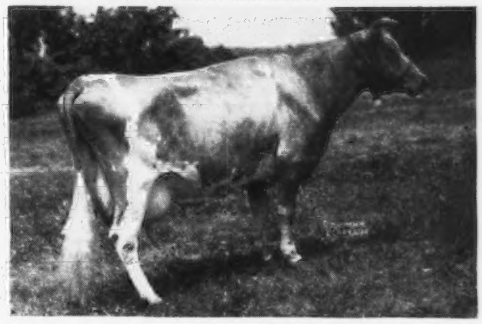

(PHOTO TAKEN AT 15 YEARS)

CHEDCO LILLIE
12548—659—AA
A daughter of Langwater Chedco. One of our best cow families. 3 daughters in our herd, one of which has milked up to 45 lbs. per day as a Junior 2-year-old on 2x milking.

2 **BULL CALF—Born July 1, 1947**
Dam: **Chedco Lillie** (See above)
Lillie is 15 years of age. Has produced a calf each year.

We believe these 2 young bulls the right sort for herd sires. Send for prices and extended pedigrees.

T. B. ACCREDITED No. 546036 . . . NEGATIVE TO BANG'S 9945

W. H. EICHBAUER, Owner **"On Historic River Raisin"** NELSON BUTCHER, Herdsman

Myersmead Guernseys . . .

Backed by years of continuous testing—
20 years of C. T. A. records—10 years of official A. R. testing.
Rich in Green Meadow Breeding.

PINE MANOR KING'S SUPERB

Sire: CORONATION KING OF PINE MANOR, A. R., $11,500, sire of Gardenville Coronation King, $45,000, and Curtiss Franchester Levity Ace, $37,000.

His Paternal Grandam

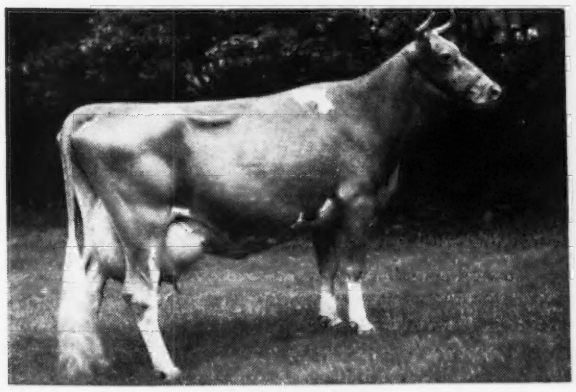

Green Meadow Minuet
14433—708—F, 19093—864—A
Dam: PINE MANOR COLUMBINE
9979—605—GG, 12672—755—EE

SUPERB—sons for sale

T. B. ACCREDITED . . . BANG'S FREE

MYERSMEAD FARMS, Lapaz, Indiana

Honoria - Steadfast - Levity

CHARLESCOTE PATRON

His sire: LANGWATER PETER, A. R.

His Dam

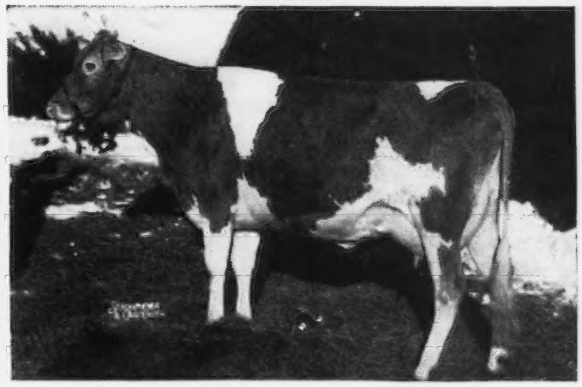

CHARLESCOTE BELDAME 2d
10856—603—FF, 13386—701—BB

Patron traces 11 times to Steadfast and Levity.

His three nearest dams average 11606—655—FF and G, 15075—840—AA and BB.

YOU, TOO, CAN CONCENTRATE ON STEADFAST AND LEVITY.

LAW-WILL FARM • Hope, Rhode Island

T. B. ACCREDITED . . . VACCINATED Estate of F. L. WILLIAMS

Did you ever CONSIDER

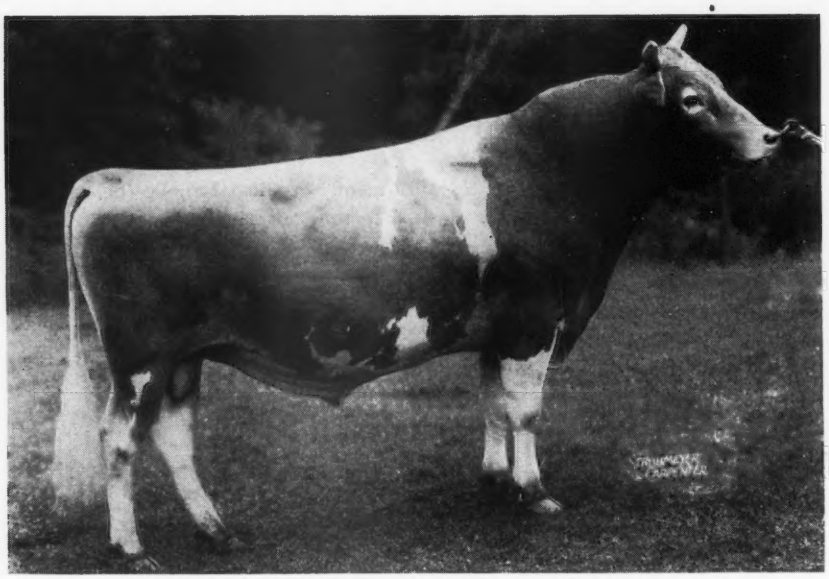

GREEN MEADOW CORONATION KING

of

Green Meadow Coronation King

Sire:
GREEN MEADOW STEADFAST
By Langwater Steadfast

Dam:
CORONATION QUEEN OF BEAVER RIDGE
By Langwater Nobleman
Out of Imp. Charmante's Coronation

27 A. R. daughters—3 World Records, 2 over 900, 6 over 800, 12 over 700, 22 over 600, 27 over 500 lbs.

GREEN MEADOW LUSTRE
13107—733—G; 16371—978—Sr3—365, Class Leader 2nd place

GREEN MEADOW MELBA
15342—963—Sr2—365, Class Leader 1st place
Sold $8,600

GREEN MEADOW MINUET
14433—708—F; 19093—864—A

DOUGLASTON CORONATION QUEEN
13860—803—DD. Sold $4,000
Resold at 10 years $3,000

GREEN MEADOW ROSAMOND
14218—803—C

GREEN MEADOW TRANQUIL
14736—801—E

GREEN MEADOW MONITA
15695—782—C

WISTFUL'S HARVEST MOON
15131—777—B

GREEN MEADOW MARCELLE
14566—729—A

MOUNT HOPE SALLY
13805—713—G

GREEN MEADOW LEVITY
13961—707—FF; 14909—696—AA—2x
2nd S. Yr., E. S. E., 1934. Sold $17,500.

GREEN MEADOW WILDA
13071—701—EE

GREEN MEADOW CELESTA
14812—668—F. 3rd 2 Yrs., E. S. E., 1932.

GREEN MEADOW FROLIC
13853—664—G

GREEN MEADOW CONTENT
12669—655—G. 2nd 3 Yrs., E. S. E., 1931.

GREEN MEADOW DESIRE
14457—638—AHI—789

GREEN MEADOW SUNLIGHT
13047—635—F

GREEN MEADOW ALICIA
10241—634—G

GREEN MEADOW PORTIA
11939—629—G

GREEN MEADOW ALTA
10265—608—G

GREEN MEADOW PHOEBE
11029—608—E

GREEN MEADOW GLAMOUR
12504—605—F

20 P. R. Sons (19 A. R.)

GREEN MEADOW AMBITION
GREEN MEADOW JEFFRY
GREEN MEADOW JUDGE
GREEN MEADOW WATCHFUL
GREEN MEADOW CLINKER

GREEN MEADOW HORNET
Sire of Green Meadow Ambler, he sire of Coronation Rose King.

GREEN MEADOW RENOWN
BROADLAND BORDER KING
DOUGLASTON CORONATION KING
FRA-MAR FARM KING
GREEN MEADOW MAHOMET
BROADLAND CORONATION KING
MOUNT HOPE SATISFACTION
GREEN MEADOW AFRICANDER
UNKAMET KING
GREEN MEADOW PARADE
GREEN MEADOW CHERUB
GREEN MEADS CORONATION KING
MOUNT HOPE RAIDER
MOUNT HOPE REAPER

The influence of these great sires is strong in our herd today.

ACCREDITED—NEGATIVE

CORONATION FARM • *Williamstown, Massachusetts*

ARTHUR G. GALUSHA, Owner — ARNOLD JOHNSON, Superintendent

the INFLUENCE?

of

Green Meadow Coronation Prince

Sire:
GREEN MEADOW COURAGEOUS
By Langwater Horatius

Dam:
GREEN MEADOW
CORONATION PRINCESS
By Langwater Steadfast
Out of Coronation Queen of Beaver Ridge

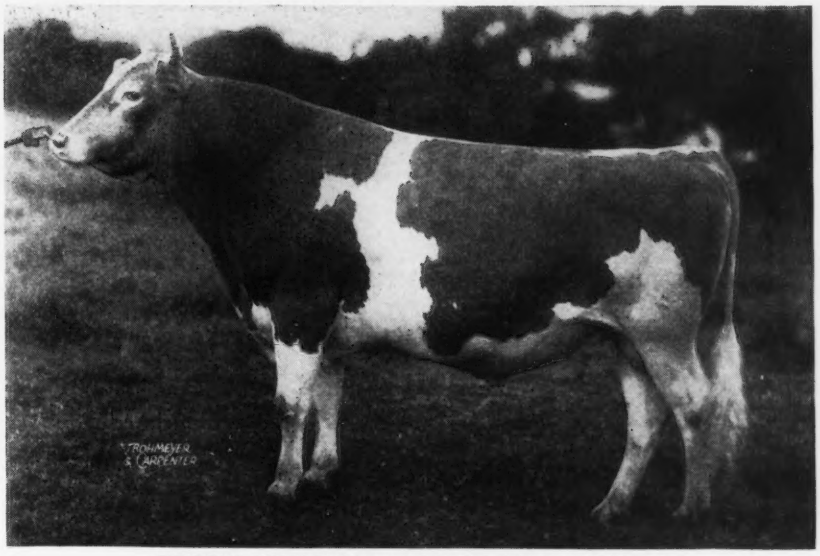

GREEN MEADOW CORONATION PRINCE
Sire of 1st Get, Ohio State Fair, 1933

35 A. R. daughters
3 over 800, 9 over 700, 20 over 600, 34 over 500 lbs.

CORONATION LEVITY
10115—577—GG; 15252—867—A
GREEN MEADOW JOAN
18894—854—A
CORONATION MELBA
*13001—804—GG
GREEN MEADOW MAY STAR
14960—760—F
1st 4 Yrs. and Gr. Ch., N. Y., E. S. E., 1932
GREEN MEADOW QUEENIE
12839—728—G
CORONATION ALIDA
11920—763—C
GREEN MEADOW HEROINE
12693—712—G
WINDFLOWER OF HIDDEN FARM
13748—703—AHI
GREEN MEADOW CAROL
11791—682—G
CORONATION DUCHESS
11628—552—F
13149—679—C
CORONATION WILDA
12637—673—D
GREEN MEADOW FLORINDA
11402—650—G
GREEN MEADOW LUXURY
13722—649—F
CORONATION L. QUEEN
11823—623—G
14522—773—A
CORONATION NITA
14467—645—A
GREEN MEADOW AMATIS
10264—575—G
11638—641—B

*Class Leader when made

GREEN MEADOW SYLVIA
12856—634—DD
13304—613—BB
GREEN MEADOW WINDFLOWER
13015—607—F
GREEN MEADOW AMY
12807—601—G
BETHANY MEADOWLARK
9796—517—G
10276—600—C
GREEN MEADOW CLOVIS
10452—593—G
GREEN MEADOW MODESTY
11654—589—G
GREEN MEADOW VERA
12698—589—F

25 P. R. sons (21 A. R.)

GREEN MEADOW MONITOR
GREEN MEADOW ALERT
GREEN MEADOW RELIANCE
GREEN MEADOW ROYAL
GREEN MEADOW PEERLESS
BROADLAND MAY PRINCE
GREEN MEADOW BRIGADIER
CORONATION PHARAOH
GREEN MEADOW MAGNATE
BROADLAND TARZAN
CORONATION PRINCE STEADFAST
CORONATION REX
CORONATION FEARLESS
CORONATION KING'S HEIR
CORONATION STEADFAST
CORONATION WESTERN LAD
CORONATION FORESTER
CORONATION COUNT
GREEN MEADOW PURITAN
GREEN MEADOW PRINCE
GREEN MEADOW ANCHOR
CORONATION PATRIOT
CORONATION PRINCE
CORONATION AUTOCRAT
TRAIL BLAZER OF WILD ROSE

Sons of our sires line-bred to these two great bulls available today. Write us.

ACCREDITED—NEGATIVE

CORONATION FARM • ***Williamstown, Massachusetts***

ARTHUR G. GALUSHA, Owner — ARNOLD JOHNSON, Superintendent

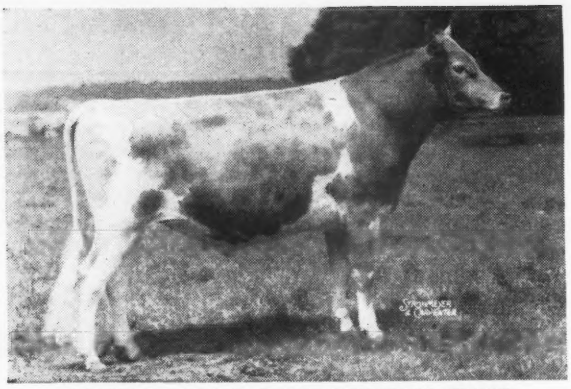

GARDENVILLE CORONATION KING

WILGORLAN FARMS

CALFHOOD VACCINATED—FULLY ACCREDITED

10 Miles north of Trenton on Route 29 at Titusville, N. J.

Telephone—PENNINGTON 6

Three Cows Safe in Calf to King

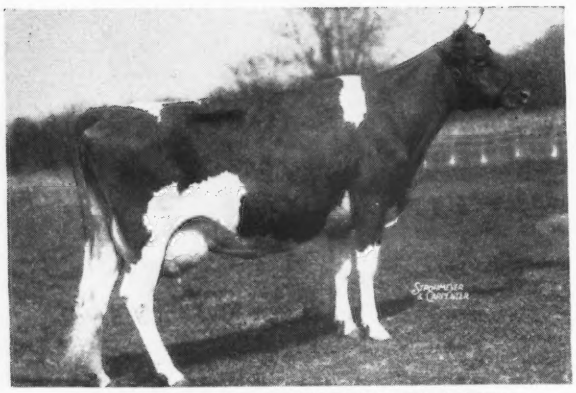

GARDENVILLE MELODY ROBERTA
Due: December 31, 1947
11122—577—Jr3—365C in 327 days

PINE MANOR KING MELODY MASTER
13 A. R. Daughters
Sold, 1947, $6,100

CORONATION KING OF PINE MANOR
47 A. R. Daus., 8 A. R. Sons
Sold $11,500

CORONATION MELODY
Daughter of Green Meadow Melba

LOCKSHORE CHANCELLOR'S ALBERTA
11374—573—Jr3—305C
14985—788—Jr4—365C
Sold 9yrs-old, $2,300

LOCKSHORE CHANCELLOR
14 A. R. Daughters

LOCKSHORE ALBERTA
7924—459—Jr3—305C
Next Dam—16316—808—Jr4—365

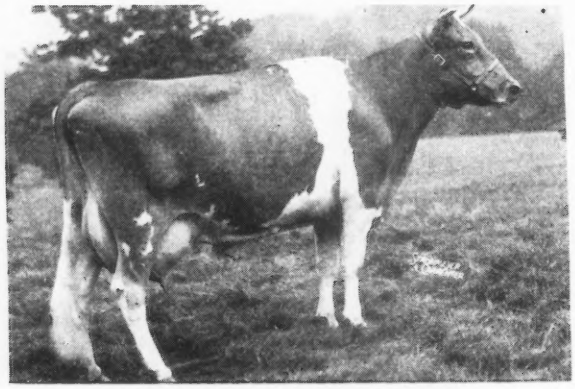

WILGORLAN'S PATIENCE
16870—782—Sr4—365 in 336 days

HILLTOP COVENTRY
8 A. R. Daughters

HILLTOP GOVERNOR BUTTERFAT
23 A. R. Daus., 2 A. R. Sons

HEARTSEASE BUTTERFAT CLARE
9254—545—Jr2—365

COVENTRY PRINCESS BLOSSOM
12772—630—Jr4—365

LANGWATER PRINCETON
12 A. R. Daughters

COVENTRY VALENTINE BLOSSOM
13660—695—Sr4—365

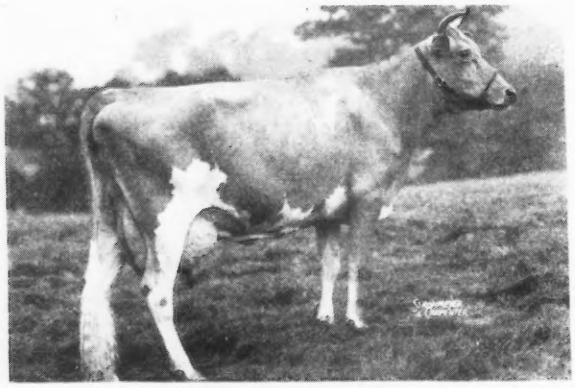

CHEDCO DUCHESS
13619—644—Jr4—365C

CHEDCO ADVANCE
11 A. R. Daughters

CHEDCO CORONATION KING
17 A. R. Daus., 4 A. R. Sons

CHEDCO MOONLIGHT
13433—738—6yrs—365C

CHEDCO LADY ASTOR
11499—622—Jr3—365C

LANGWATER MOONLIGHT
31 A. R. Daus., 25 A. R. Sons

LANGWATER LADY ASTOR
13413—734—Jr4—365C

ARTHUR M. YOUNGS, Owner JOSEPH E. ADAMS, Manager

Presenting . . .

A Typical ANCHOR Daughter

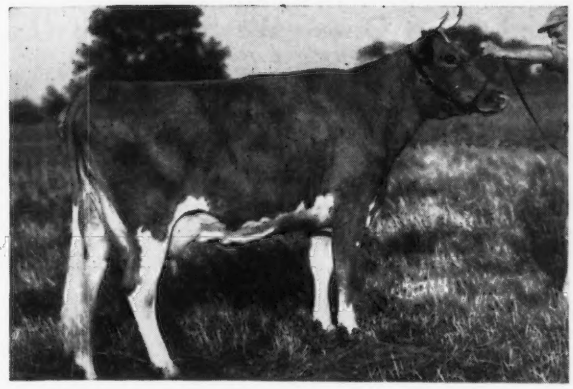

Records of 12 ANCHOR daughters average 11569.4—533.7, all immature, 2 four-letter and rest, except two, double-letter.

CESOR PONTIFF'S ANCHOR'S first 12 daughters to freshen showed an increase of 1390.5—53.3 over their dams (mature equivalent, 3x milking).

←—**LANGMEADOW ALICIA**
12042—609—Sr2—365C

ALICIA'S bull calf, dropped April 12, 1947, is about READY FOR SALE. He is by FLYING HORSE MASTER'S MONARCH, whose 3 nearest dams average 18386—1010. His 7 nearest dams, 1 immature, average 15775—877. In his 3 generation pedigree appear 10 cows holding 4 World Records and 13 Class Leading Records.

LET THIS INHERITANCE GO TO WORK FOR YOU

Write for extended pedigree and price

COLBY DALE FARMS
ROMEO, MICHIGAN

HOWARD H. COLBY, Owner
JOHN D. MCKELVEY, Manager
HAROLD L. HAYES, Herdsman

ATTENTION!

The Iowa Invitational Guernsey Sale

MAY 14, 1948
WELLMAN, IOWA

This will be a Classic Sale and Guernsey Breeders from coast to coast are invited to consign to this Sale and will be met with buyers who love good Guernsey cattle.

Make your applications not later than January 1, 1948.

P. M. SWARTZENDRUBER, Manager
WELLMAN, IOWA

Our Herd Sire

Green Meadow—Coronation On the Top
Glenburnie—Butterfat On the Bottom

GARDENVILLE PRINCE HERALD

Born: JULY 12, 1944

Sire: PINE MANOR KING KENFLEUR, A. R.
A full brother to Coronation King of Pine Manor, A. R. ($11,500).

HERALD'S DAM

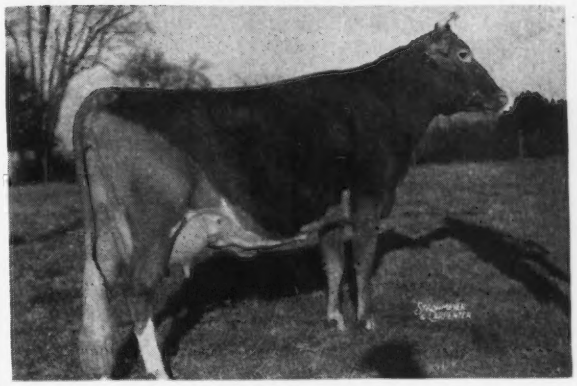

GLENBURNIE PRINCESS HERA 3d
14312—658—G, 16118—735—E, 17442—832—BB
Sold for $3,000

A SON OF HERALD, OUT OF A GREEN MEADS WISTAR DAUGHTER, FOR SALE.

3 maternal sisters to Herald sold for $3,000, $2,100 and $900 in the Gardenville Dispersal.

HIGHFIELD FARM ✣ Sharon, Connecticut

RODNEY O. UNZ, Owner — HARRY S. NORTON, Manager

Chas. A. Damon, Bow
Ray Dealy, Bow
Geo. M. Dynes, Mt. Vernon
Herbert V. Ekstran, Bow
O. W. Gear, Burlington
M. G. Harnden, Sedro Woolley
Merle Miller, Burlington
V. L. Miller, Burlington
L. W. Power, Burlington
Carl C. Schroeder, Bow
Cecil White, Mt. Vernon
Western Glow Farms, Inc., Bow

Skagit County

WASHINGTON

We Breed Good Ones—We Sell Good Ones
World Records and Good Udders

Class Leader Inheritance . . .

FLYING HORSE CLARA'S GENERAL

Born: February 4, 1946

His Sire

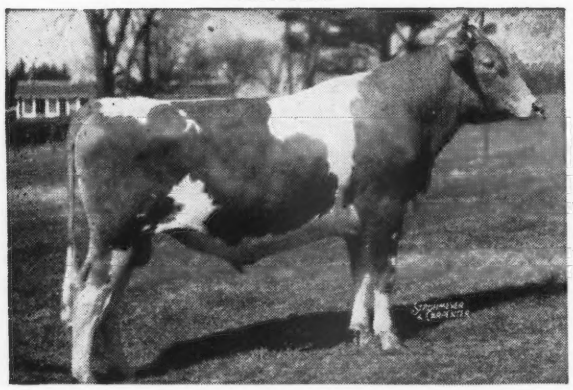

FLYING HORSE COLONEL'S PROMISE
His Get is most promising. A full brother in service at Wey Acres, Thiensville, Wisconsin.

His Dam

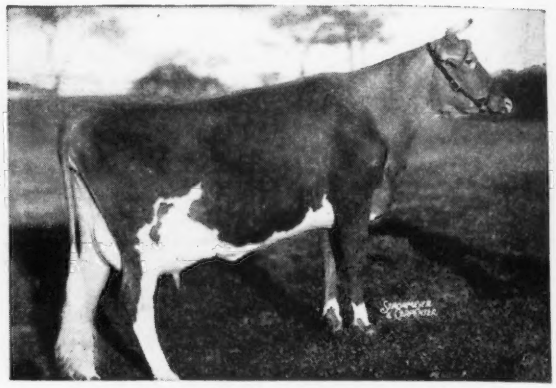

FLYING HORSE CLARA'S MELODY
11551—637—Jr2—305C—(3x)
Class Leader 3rd Place.
A daughter of Clara's Heartsease Butterfat, A. R.

His Paternal Grandam

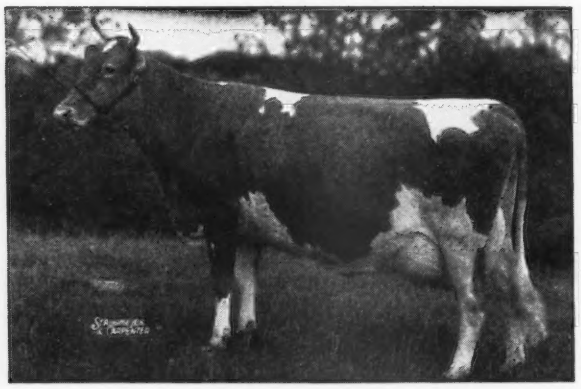

ALFALFA FARM PRIMROSE
12058—765—E; 17564—1083—Sr4—(365C)
1 A. R. son—1 A. R. daughter
Flying Horse Select Primrose
12816—815—Jr2—(365C)
11479—712—Sr3—(305C) Class Leader 6th Place.
12816—738—AAA

His Maternal Grandam

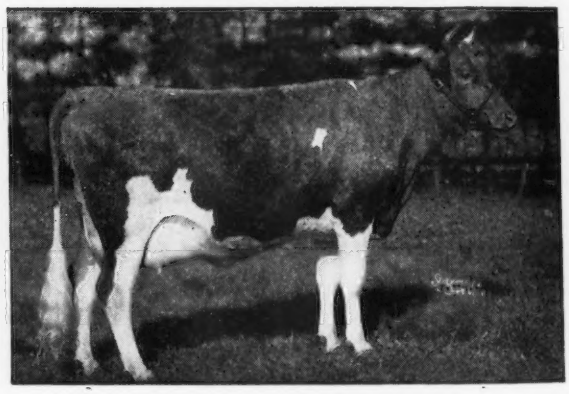

CATAMOUNT MELODY
12360—751—GG; 14047—848—AA
Sr. & Gr. Champion, Topsfield, 1940. Member 1st Prize Produce of Dam, 2nd 3yrs, under 4.

For Rich Inheritance—Reserve Your Clara's General Son Now.

RIVERVIEW FARMS • Route 4, Mount Vernon, Wash.

GEO. M. DYNES

WAUKESHA COUNTY

GUERNSEY BREEDERS' ASSOCIATION • Founded 1906

We Take Pride in Service Offered . . .

Our County has had a complete service organization for over 30 years. Our membership has always bred the outstanding Guernsey blood lines and are so well established that it is possible to see the result of years on end of constructive breeding and herd management policies. You can see daughters, dams, grandams, and their crosses in almost any herd you might visit. Coupled with this ability to furnish foundation breeding, we offer what we feel is the most complete live stock sales service available today. If you write our secretary, he will handle all details.

Address all inquiries to E. C. PHILLIPS, Secretary and Field-man, WAUKESHA, WISCONSIN.

A Junior Sire and Doing Well For US

BOULDER BRIDGE NOLA'S PLOWMAN

Born: JULY 21, 1945

Sire: Valleywood Valiant Hero, A. R. Sold for $3,800. A son of Valleywood Valiant, A. R.

His Paternal Grandam

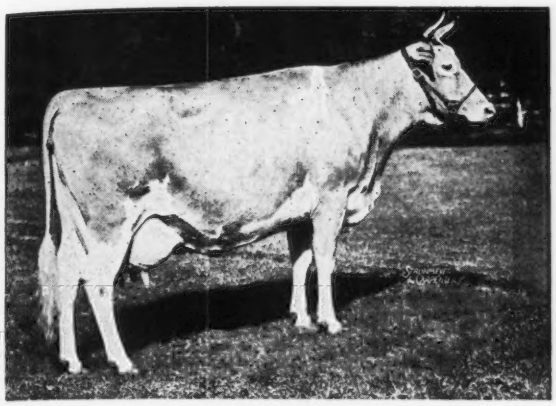

VALLEYWOOD HARRIET
14223—781—CC
Dam: Boulder Bridge Nola
10402—516—GG, 15676—773—C, 13057—652—6yrs—365
Plowman calves are coming right along now. Inquire about a bull calf carrying this popular blood out of a good A. R. dam.

TILLYBARDIN FARMS

CHARLES J. MITCHELL & SON, Owners WAUKESHA, WISCONSIN

Featuring . . .

Chief's Marine

Sire: **Cesor Penwyn's Chief**

Dam: **General's Myrtle**
11276—517—GGG
11417—533—CCC
13256—578—AAA
17307—767—6yrs—305C

Curtiss Candy Levity King

Sire: **Green Meads Levity King**

Dam: **Royal's Bright Gracie**
10117—551—E

We can offer sons of Chief's Marine and Curtiss Candy Levity King out of good record cows.

LET US HEAR FROM YOU

Guernseys . . . Shropshire Sheep

McKERROW FARMS • Pewaukee, Wisconsin

A NEW SIRE . . . and his calves due soon

MEADOW LODGE GENERAL PIPER

Born: JUNE 19, 1946

Sire: Meadow Lodge King's General, a son of Langwater King of the Meads and Moonlight's Gentian, 16389—881—AA.

His Maternal Grandam

ARGILLA FLUTE
13035—752—G—1095 T. M.
2 A. R. sons, 4 A. R. daughters
Dam: Meadow Lodge Rex's Flute
11389—608—FF—1095 T. M.
11921—618—4A—915 T. M.
A daughter of Bournedale Rex, A. R.

We are very pleased to have this top bred sire.

Reserve a General Piper son now.

Guernsey Grove Farm • Waukesha, Wisconsin

WM. H. BASSE, Owner

A Junior Sire . . .

FLYING HORSE COLONEL LEVITY

Sire: CHEDCO COLONEL
A son of Chedco Coronation King and Chedco Moonlight, A. R.

His Dam

ALFALFA FARM PRIMROSE
12058—765—E, 17564—1083—Sr4—365C, World Record

Sons of this well-bred bull are available.

WRITE US TODAY

WEY ACRES • Thiensville, Wisconsin

MRS. F. L. WEYENBERG, Owner OTTO C. KLINE, Manager

THE GUERNSEY CAPITAL OF AMERICA

IDEAL GUERNSEY FARMS

"The World's Largest Herd of Pure Bred Guernseys"

Some More Of Our Class Leaders . . .

IDEAL'S GARDENIUS' PEARLETTE

15974—755—E
18107—843—B
17148—809—6yrs.—305C—3x
Class Leader 2nd Place

JANE OF THE TWIN PINES

12835—698—Sr4—305C—3x
Class Leader 4th Place

IDEAL'S DUKE'S FAIR MAIDEN

13195—664—G
14613—732—C
14762—721—9yrs.—305C—3x
Former Class Leader
She was in there for a while.

FOR SALE

Bull Calves by top-bred sires out of high record dams that are top producers year after year. Get Some Of That IDEAL Inheritance.

"It's All in the Records"

JACOB TANIS & SONS, Proprietors
JOHN TANIS, D. V. M.
WILLIAM AULD, Herdsman

IDEAL GUERNSEY FARMS
Augusta - Sussex County - New Jersey

Bonnibell Farm

Featuring Matrons on Parade...

CHUCKANUT HATTIE'S FANCY

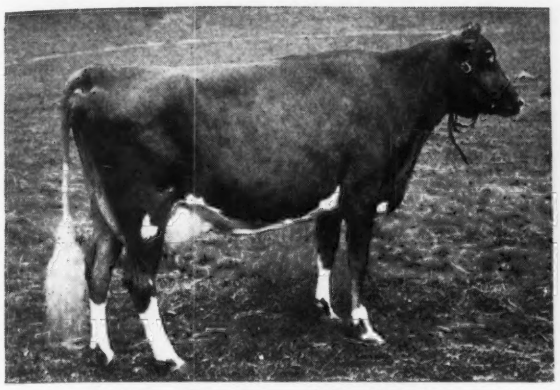

14320—704—6yrs.—365—351 days
Sire: FANNY'S WINNER OF MIDDALE
Dam: LAD'S HATTIE OF MIDDALE
15579—731—BB

CORONATION DAWN

11275—541—G
Sire: CORONATION LEVITY PRINCE
Dam: CORONATION DORA
11252—509—F

CORONATION ROSEMARY

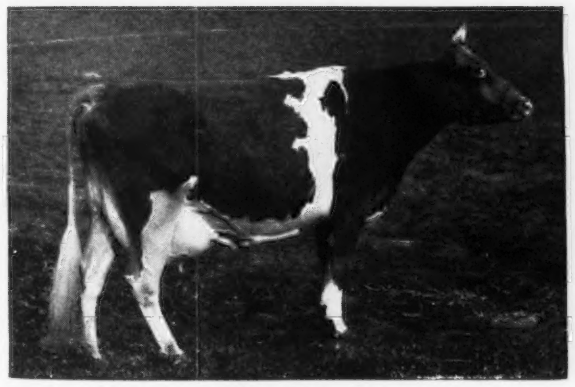

12031—614—G
Sire: CORONATION LEVITY PRINCE
Dam: CORONATION ROSETTE
1 A. R. daughter

CORONATION AMANDA

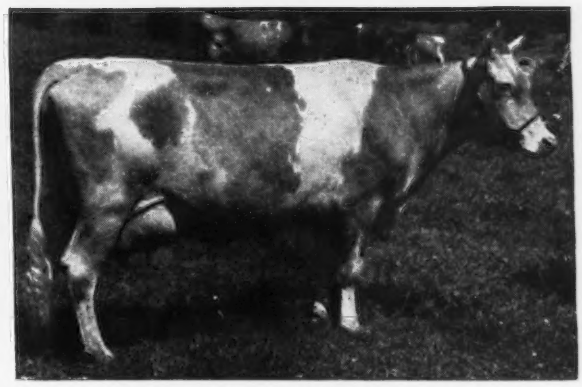

11664—601—Sr2—365
Sire: CORONATION CARDINAL
Dam: CORONATION AMATIS
11200—573—G

They are doing a grand job for us. Their progeny will do as well for you.
Write at once for full information.

The Largest Coronation-Bred Herd on the Pacific Coast

VISITORS AND INQUIRIES ALWAYS WELCOME

B. ROYCE, Owner — **Route 1, Box 128, Vancouver, Wash.** — W. J. EBERT, Manager

Mt. Ararat Farms

GUERNSEYS · HAMPSHIRE HOGS

Port Deposit, Maryland

An Attractive Individual -- We Will Sell Outright ... Lease ... Or Sell Half Interest

MT. ARARAT ROYAL FORTUNE

Born: FEBRUARY 4, 1946

1st bull calf Baltimore-Cecil-Harford Field Day, 1946. 1st bull calf Harford County Fair, 1946. Member 1st calf herd Maryland, 1946. A splendid individual—excellent head, long body, level square rump, and straight hind legs.

His Dam

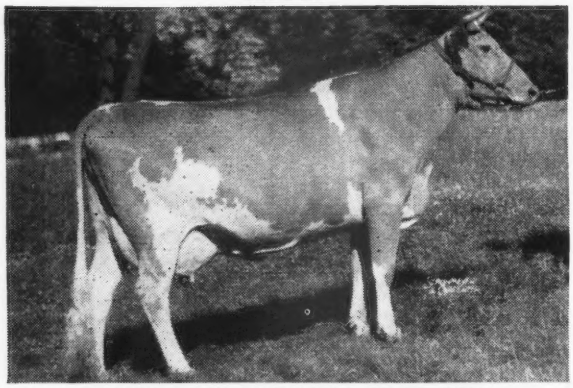

WONDER BOY'S ROSALIND OF BOLTON

9543—469—GG; 8824—473—EEE; 9806—493—CCC; 10712—540—5yrs.—305C—2x. Again on test milking over 50 lbs. 2x—Classified Good Plus.

His Sire:

MT. ARARAT ROYAL VALOR

His 15 nearest dams average 790 lbs. fat. 3 of them immature. 37 daughters now in the herd. 1st 2 daughters freshened as Jr. 2-yr-olds, milking 40 lbs. per day 2x milking with machine. Royal's Emerald of Mt. Ararat, 1st 2-yr-old, Far Hills Show, 1947.

Royal Fortune is a paternal grandson of **Foremost Royal Valor, A. R.,** great production sire at Foremost Guernsey Association, Hopewell Junction, New York.

His Maternal Grandam

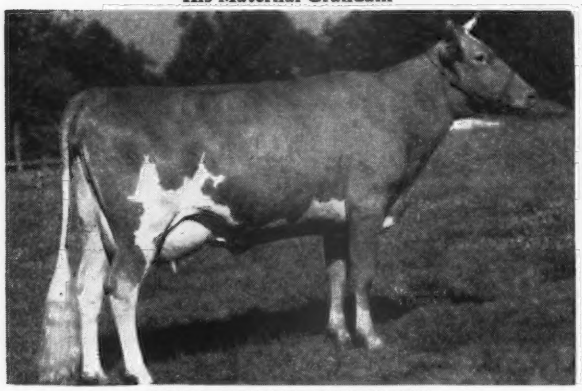

REX'S ROSALIE OF BOLTON

7080—365—GGG; 10792—567—D; 12556—655—BB. 3 A. R. daughters. Valiant's Charm of Mt. Ararat, 10069—511—Jr3—305C—2x.

His Paternal Grandam

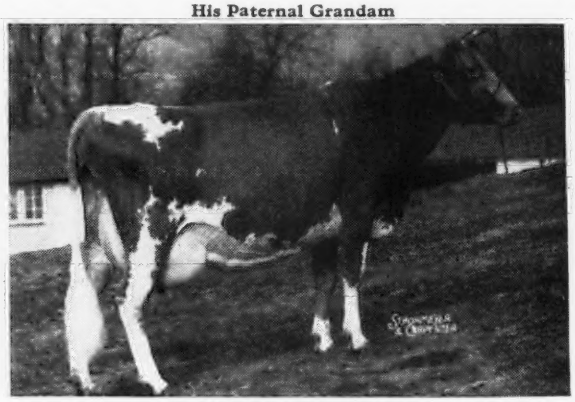

FOREMOST QUEENIEMAE

13179—615—FF. Sold for $4,500. 1 A. R. daughter. Full sister to Foremost Prestine, 15822—788—B. Queeniemae is a daughter of Foremost Noble Girl, 13608—726—FF; 15433—807—DD.

Here is a top-bred bull—ready for service—with an outstanding top-line for production and from a cow family that produces heavy year after year. We will sell—lease or sell half interest. Send for price and extended pedigree.

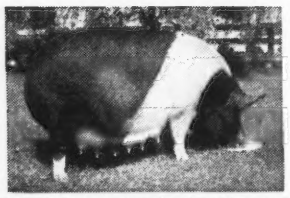

MT. ARARAT BRIGHT BEAUTY
3 star sow. Register of Merit No. 115

MT. ARARAT FARMS

Port Deposit, Maryland

DONALDSON BROWN, Owner
VERE S. CULVER, Manager
EVERT G. DENNY, In charge of herd

REX'S COWSLIP OF MT. ARARAT
First 2-year-old, Maryland State Fair, 1946

Foundation Cows

Rock Creek Rosefan

12038—690—G (2x)
11439—634—EEE

Grand Champion Cow, Wisconsin State Fair, 1943.

A heifer in the herd by Twinkler.

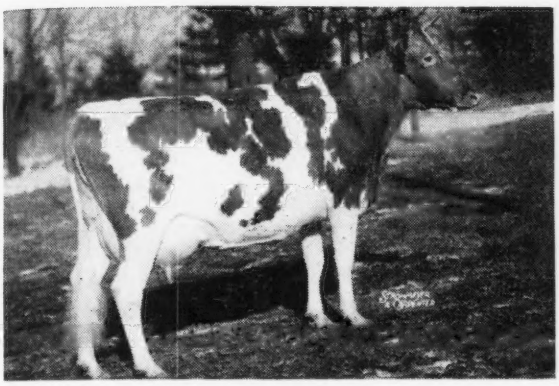

Dicta's Ideal Beauty

12636—682—Sr3—305C (2x)

Class Leader 7th Place
Milking over 60 lbs. per day.

2 heifers in the herd—both are by Twinkler.

Rock Creek Frenchie

12942—619—D (728)

A Rock Creek Flash daughter and out of Parisian (dam of Rock Creek Pharaoh and foundation cow of one of our best families). See our advertisement page 1198, October 1, 1947 Guernsey Breeders' Journal.

THE PARISIAN FAMILY . . . 2 daughters in milk. One by Flash, the other by Rock Creek Royal. Also in the herd are two younger daughters, one by Langwater Forward, the other by Langwater Twinkler, our senior sire. ROCK CREEK PHARAOH is also in service. He is also out of Parisian, World Record Jr3—305C (2x).

Welcome-In Chum's Bonnie Bell

A daughter of Langwater Chum out of a daughter of Langwater Forward.

A heifer by Langwater Twinkler is now in our herd.

Boulder Bridge Quakeress

12066—632—GG

A daughter of Valleywood Valiant Hero, A. R.

A son, Sangamo King Don, is owned jointly by us and by Arthur Kukuk, Bushnell, Ill.

A daughter by Langwater Twinkler is in our herd.

These and other outstanding brood cows will be bred to LANGWATER TWINKLER and ROCK CREEK PHARAOH.

Bull Calves For Sale

SANGAMO VALLEY FARMS

DON C. ROBERTS
Owner

MAHOMET, ILLINOIS

BILL SIEDSCHLAG
Manager

We believe . . .

one's chances of breeding good cattle are better if they start with good grandmothers. We started with these because we know they are good.

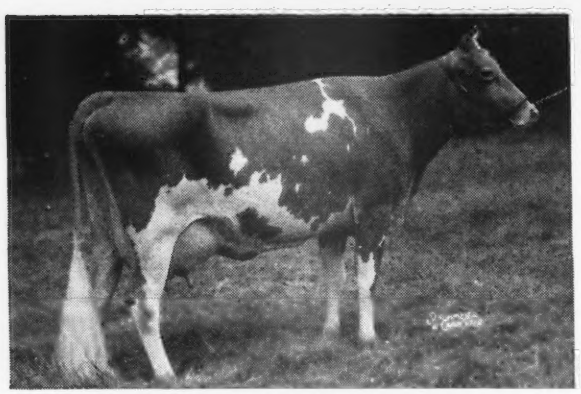

GREEN MEADOW MELBA

GREEN MEADOW MELBA, 15342—963—Sr2—365C, has a son, Riegeldale Melba's Maxim; he sired by her grandson, Riegeldale Emory's Conqueror, a double grandson, Riegeldale Emory's Illustrious, three grandsons, Riegeldale Emory's Maxim, Riegeldale Emory's Reliant and Renabie Riegeldale Maxim and a great grandson, Riegeldale Ben's Millman.

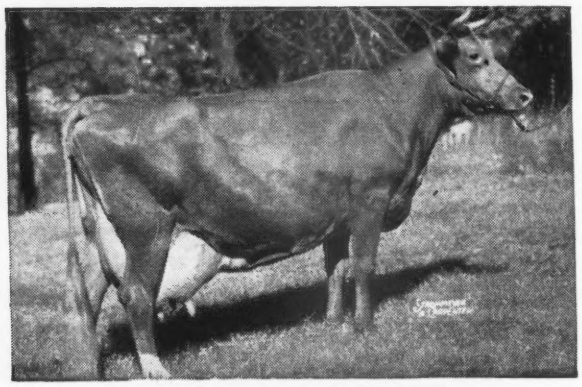

BOURNEDALE BELLONA

BOURNEDALE BELLONA, 17874—921—7yrs.—365, is represented by three sons, Riegeldale Emory's Conqueror, Riegeldale Illustrious Benjamin and Riegeldale Viscount's Majesty and a grandson, Riegeldale Ben's Millman.

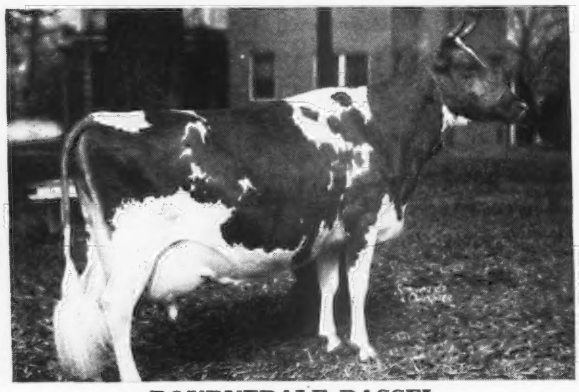

BOURNEDALE DASSEL

BOURNEDALE DASSEL, 14049—674—A, a double granddaughter of Maxim of Linda Vista, is represented by her son, Riegeldale Emory's Maxim. The udders of his daughters suit us.

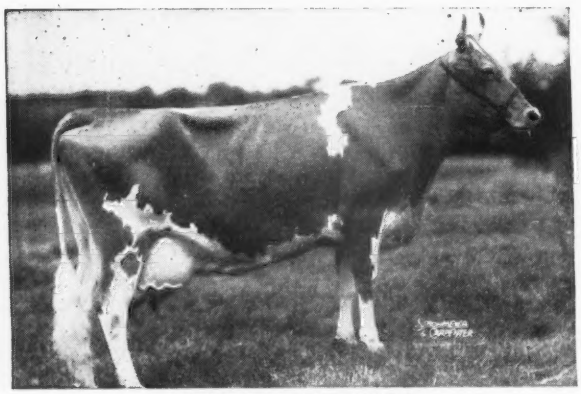

LYNBROOK ANITA

LYNBROOK ANITA, 17577—970—AA, a great cow that came from a line of deep bodied, good uddered cows, is represented by her son, Riegeldale Emory's Reliant.

Visitors Always Welcome

RIEGELDALE FARMS • TRION, GEORGIA

35 miles south of Chattanooga, Tenn.

RALPH W. COARSEY, *Manager* 27 miles north of Rome, Georgia, on Federal Highway No. 27

Federally Accredited for T. B. Certificate No. 540044 *State Accredited for Bang's Certificate No. 79*

Rieget

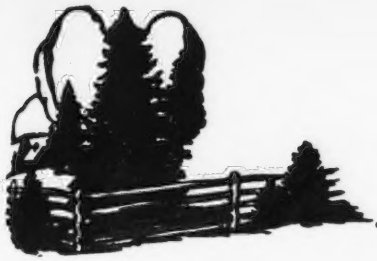

BANG'S ACCREDITED 273
T. B. ACCREDITED 540823

Spruce Shadows Farm

At Spruce Shadows . . .

the Langwater Michael daughters were classified.

11 daughters were classified

2 were Very Good
7 were Good Plus
2 were Good

8 were Classified as 2-year-olds.
3 were Classified as 3-year-olds.

All are now on test except one that will go on later.

LANGWATER MICHAEL

We are proud of this classification and look forward to a reclassification later when his daughters mature.

THE MICHAELS DO GOOD AT THE PAIL.

His first daughter, Spruce Shadows Bonny, G.P. (High) has completed test with 11167—560—Jr2—365C.
Michael is a son of Langwater Countryman, A. R. out of Wolfpen Noel, 12503—637—F, 2 A. R. sons, 4 A. R. daughters.

A Michael son will help you — Good on type — Good at the pail.
Write us today about a son of Michael from a top A. R. cow.

JAMES E. KELLEY, Owner LEONARD MESSER, Herdsman SIDNEY NELSON, Manager
ROUTE 3, RICHFIELD STATION, MINNEAPOLIS 9, MINNESOTA

A Production-Bred Sire—Siring Production

EARL OF THE GLEN
2 A. R. daughters
Sire: CAUMSETT WARRIOR, A. R.
His Dam

GRACE OF THE GLEN
13369—702—DD; 15138—802—B
2 A. R. sons — 3 A. R. daughters

Daughters on test:

	MILK	FAT	AGE	DAYS
Lady Pirouette of The Glen	11548.0	572.42	Sr2—365	341
Modiste of The Glen	10075.0	527.18	Sr4—365	272
Lady Snow of The Glen	9339.1	451.02	Sr2—365	216
Lady Scholar of The Glen	9378.8	384.19	Sr2—365	224
Lady Night of The Glen	7047.5	324.23	Sr2—365	222
Lady Mary of The Glen	6507.5	297.9	Sr3—365	133

Earl sons for sale out of high record dams.

GLEN FARM NEWPORT RHODE ISLAND

MRS. G. J. GUTHRIE NICHOLSON, Owner

With EXCELLENT Inheritance

The Indicator's Look Tops - -

McDONALD FARMS INDICATOR
Sire: McDonald Farms Conqueror, A. R.
A son of Green Meadow Watchful and
VALOR'S KITTOLINE

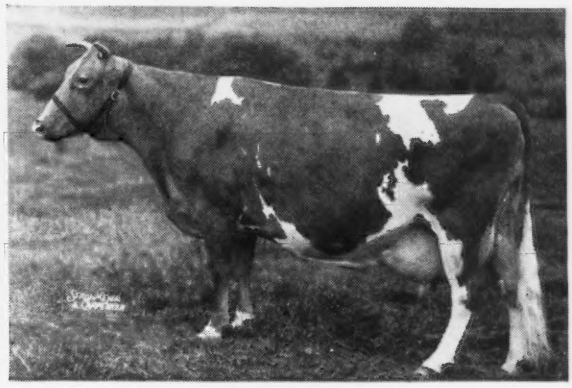

16169—766—AA
3 A. R. daughters, 2 A. R. sons
A daughter of Langwater Valor, A. R.
. . . And look at his dam—
Dorothea of Olentangy
10348—585—DD
1st 3-year-old, N. D. S., 1938
Classified Excellent — Score 94.
Indicator sons point the way for increased production.

Write today about available Indicator sons.

WINDFALL FARM
WALTON, NEW YORK
MILTON THOMPSON, Owner

SIEBWAY - *Wolcott, Indiana*

SIEBWAY

EMIL SIEBENTHAL, Owner

Bethany Pola's Wistar

A full sister, as a heifer, sold for $1,150. Ken-Edin Wisteria, 10903—533—GG. Dunroming Wistar's Marigot, 11087—603—Jr2—365.

Sire: **Green Meads Wistar, A. R.**, sold for $4,000 at 10 years of age. A son of Langwater King of the Meads, A. R. out of Green Meadow Wistaria (a top brood cow). Wistar's 46 progeny sold at the Bethany-Homestead Dispersal for a average of $1,019 per head.

His Dam

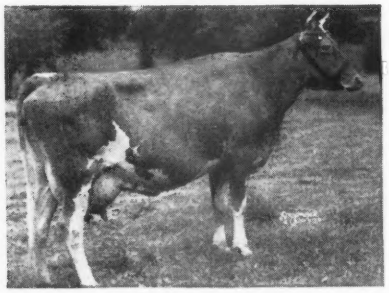

GAYHEAD'S POLA
12274—579—GG

Line-bred to Green Meadow Coronation Prince, A. R., and Green Meadow Monita.

WISTAR SONS OUT OF GOOD A. R. DAMS

HOUSATONIC FARMS, INC.

SOUTHBURY, CONNECTICUT

Our Herd Sires

Following publication descriptive of our female foundation in past issues of the Journal, we present with pride our bulls—the sires of our young things which through performance and quality gain consistent praise of visitors to the farm.

Lynbrook Apple Jack

Sire: LYNBROOK HANNABUL
Dam: WOODHOLM'S APPLE BLOSSOM
10840 Milk—574 Fat—GG
12608 Milk—704 Fat—C

We have thirty daughters of Apple Jack in the herd.

County Squire's Select

Sire: LANGWATER COUNTY SQUIRE
Dam: GREEN MEADS QUEEN JALNA
12149 Milk—614 Fat—GG
15016 Milk—772 Fat—AA

Select has twenty-five daughters at Housatonic Farms.

Green Meads Levity Vindicator

Sire: LANGWATER VINDICATOR
Dam: GREEN MEADS LADY GARNET
13728 Milk—695 Fat—FF
14871 Milk—718 Fat—D

Sons of these sires available **Visitors always welcome**

HAROLD M. CATON, Manager KARL HUTTER, Herdsman

MEADOW LODGE KING'S LEADER

Dropped: OCTOBER 9, 1942

One of the King of the Meads—Rex Cross

A proved combination that has clicked

HIS DAMS TWO FULL SISTERS

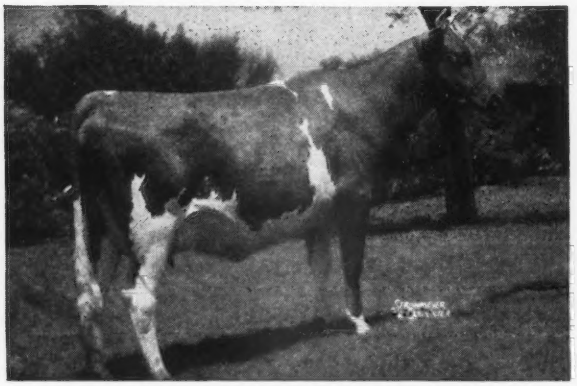

MEADOW LODGE REX'S LUXURY
12288—571—G, 12541—622—D

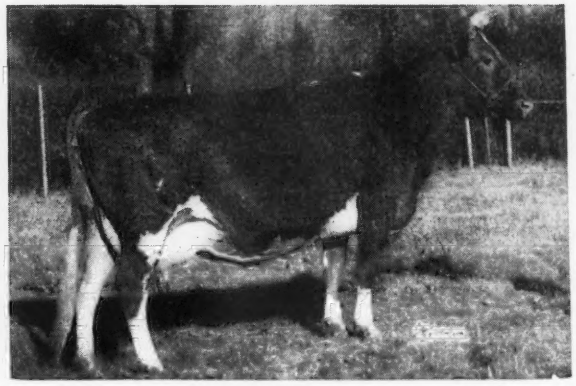

MEADOW LODGE REX'S HONORIA
13335—624—G, 17635—857—A

KING'S LEADER is sired by Langwater King of the Meads, A. R., out of Meadow Lodge Rex's Levity, 10666—603—D. She by Bournedale Rex, A. R., out of the proved brood cow Beechford's Honoria Lady 2d, 19834—880—AA (see our advertisement page, 1248, October 1, 1947, Guernsey Breeders' Journal).

GEORGE J. POLIVKA, Owner
GENE HENRY, Herdsman and General Manager

WIL-O-WAY FARM, Naperville, Illinois

150 Head in Milking Herd
T. B. ACCREDITED . . . BANG'S FREE

DIAMOND JIM • *has returned from Foremost Guernsey Association to find his first daughter . . .*

High Mowing Diamond Alert

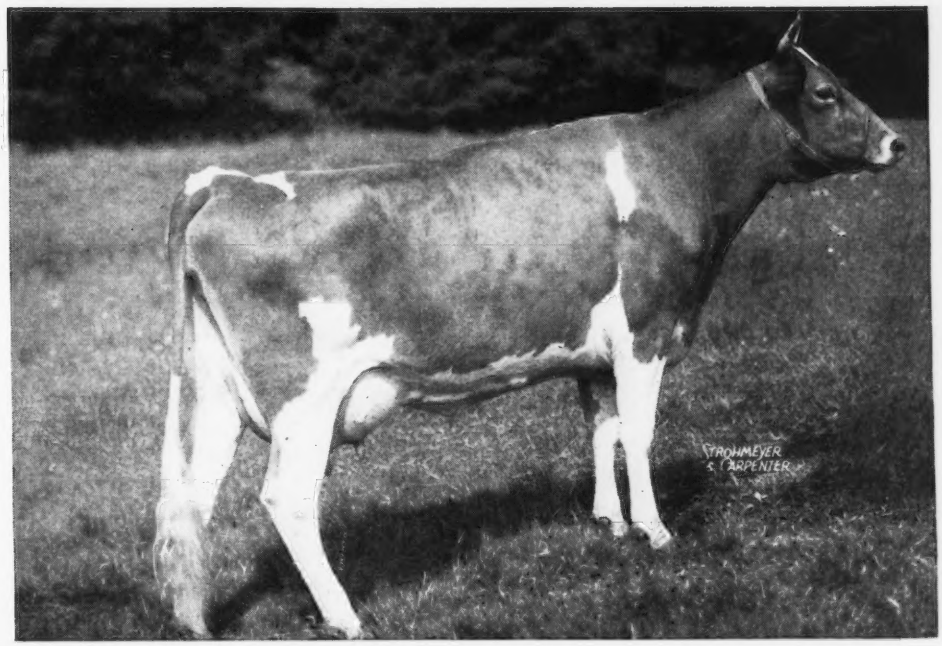

having milked 8433 milk, 405 fat in 213 days as a Jr. 2-year-old.

Wm. K. Hepburn——says:

"You should be proud to own a bull like Foremost Diamond Jim. We appreciate your leasing him to us the past few months.

"We have bred him to more than twenty in our herd and have such cows as Valor's Daisy May—that is the highest daughter of May Royal's Valor, with 939 fat in calf to him."

HERD FEDERALLY ACCREDITED—STATE BANG'S FREE

HIGH MOWING FARM

Wilmington, Vermont

ARTHUR D. PINKHAM, Owner

M. H. CHAPMAN, Herd Manager WILLIAM BROWN, Manager

TOM COOPER FARMS

275 HEAD • Backed by 17 years of selective breeding and line-bred to LANGWATER AFRICANDER, A. R.

McDonald Farms Industrious

Born: SEPTEMBER 2, 1943

A great Pedigree — MYHAVEN KING — LANGWATER AFRICANDER.
Sire: Myhaven King, A. R., sire of 5 Excellent daughters. 2nd high of the breed. Sire of many show ring winners.

His Full Sister

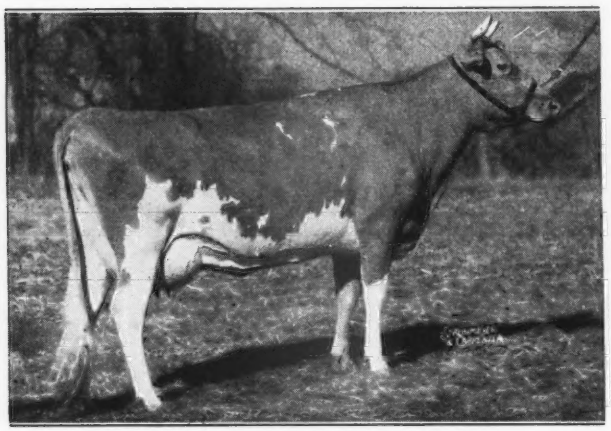

McDONALD FARMS FROLIC
12519—630—E
Sold for $2,300

His Paternal Grandam

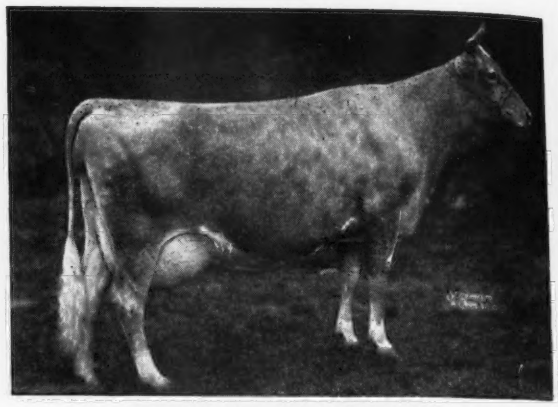

GREEN MEADS THELMA
12902—704—G, 13518—740—D
Classified Excellent
2 A. R. daughters, 8 breeding sons.

Dam: Brockton's Sylvia, 9111—512—FF, 11207—634—AA, 4 A. R. daughters.
A granddaughter of Langwater Africander, A. R.

2 Paternal Sisters to Industrious

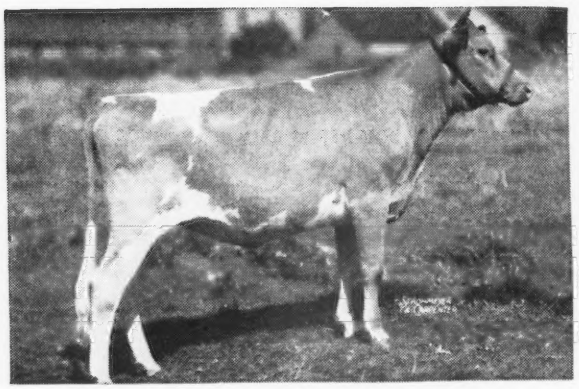

McDONALD FARMS KING'S KELLA
Sold for $13,500 top price for a bred heifer.

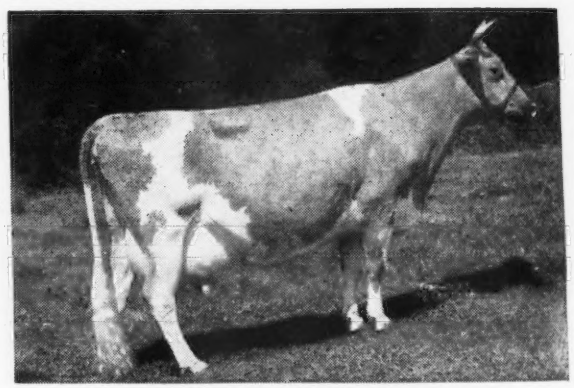

McDONALD FARMS DAIRYMAID
10290—603—G
11367—634—AA
10450—599—AA
Sold for $8,000 Curtiss Candy, 1946.

Industrious intensifies our Africander—King of the Meads blood.

His sons for sale out of top A. R. dams

FEDERAL ACCREDITED FOR T. B. 400329 . . . STATE ACCREDITED FOR BANG'S 3424

TOM COOPER · FARMS

TOM COOPER
Owner

Ardmore, Oklahoma

AL GEURKINK
Manager

Here She is... **PRINCESS OF BURGER'S PLACE**

Born: SEPTEMBER 9, 1947

(*Photo taken when 18 days old.*)

We at Burger's Place are real proud of that young Lady. Princess combines in her, the blood of two World Record Families in the first generation.

Sire: TARBELL RADIANT MORMON

Dam: PRIMROSE LEA OF BURGER'S PLACE

ALBERT BURGER, Owner

ENCINITAS (San Diego Co.) CALIFORNIA

To Further Strengthen our Maxim—Foremost Blood

We added .. And look at the production behind him . . .

BOURNEDALE GENERAL MAXIM

Born: NOVEMBER 10, 1943

SIRE:

Bournedale General La Noce. 4 A. R. daughters. A son of Bournedale Queen La Noce, 10450—567—GG; 14849—807—BB, 2 A. R. daughters, both over 737 lbs. fat.

DAM:

Bournedale Golden Dotty Dimple, 11193—642—GG. A daughter of Bournedale Golden Majesty, A. R., and out of Bournedale Dolly Violet, 14009—723—GG; 16346—884—CC, 5 A. R. daughters.

No son of General Maxim yet—BUT sons of Fairlawn Islander (Bournedale Inheritance—Quail Roost Maxim's Milkmaid, 11997—596—FF) our senior sire.

Paternal sister to his dam

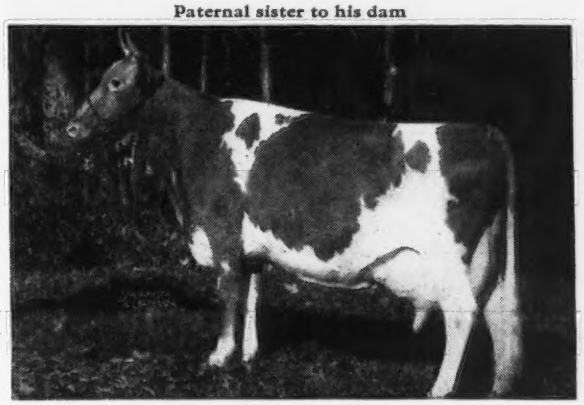

BOURNEDALE GOLDEN BUNNIE
11782—667—GG, 16009—856—AA
Sold for $10,000.

Send for a list of available sons

G. W. PALMER, Proprietor
H. A. HAVENS, Manager

ROBINLAWN FARM

GREEN BAY, VIRGINIA

Can we be of help to you?

If you are in need of a herd sire.
If you want to buy some females.

→ **Don't Overlook The** ←
Russell George Sales Service

We are in a position to sell your herd at private treaty or at public auction. Write us for details and we shall be pleased to discuss your problems.

We can supply you with One—Two—Three—OR A CARLOAD when in need of Guernseys.

30 YEARS WITH GUERNSEYS

RUSSELL GEORGE SALES SERVICE
Lebanon, Indiana

Hickory Manor Farms

WELCOME-IN FORWARD'S MAX
SENIOR AND GRAND CHAMPION BULL
at Lenawee County Fair

His Get looks just as promising. *At Present*—no bull calves, but we expect some in the near future out of some of our top cows.

RESERVE A MAX SON NOW

T. B. ACCREDITED . . . BANG'S CERTIFIED

Hickory Manor Farms

VINCENT J. GILLEN—VICTOR GILLEN, Swanton, Ohio
DONALD FATCHETT—MORGAN WALTERS, Blissfield, Michigan.

Please address all correspondence to:
VINCENT J. GILLEN, Swanton, Ohio

WITCHWOOD GUERNSEYS

Present . . .
A Foundation Cow

a worthy descendant
of a great cow family

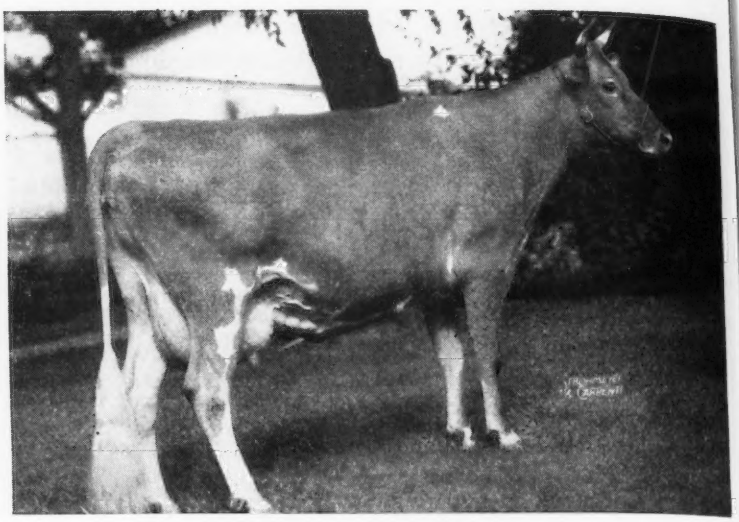

ANTIETAM JANICE, A. R.
16389—698—G, 20146—861—B

Janice now has two daughters in the Witchwood herd. MIDNIGHT'S DANICE, A. R., 11816—594—Jr2—365, by Langwater Midnight. WITCHWOOD H. JANET, a yearling, by Langwater Helios. Janice is a full sister to Antietam Jane, A. R., 14626—574—G, 18045—693—B, and to the bulls, Bondwick, with 27 A. R. daughters, in service at Locust Grove, and Antietam Gypsy Prince at Liseter, also maternal sister to Antietam Faithful, A. R., 12881—608—EE. There is also a granddaughter by Langwater Helios, out of Danice.

Sire

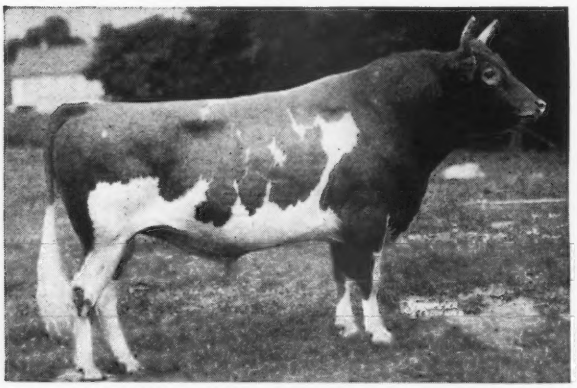

LANGWATER VAGABOND, A. R.
Sold for $16,500
44 A. R. daughters, 23 P. R. sons

Dam

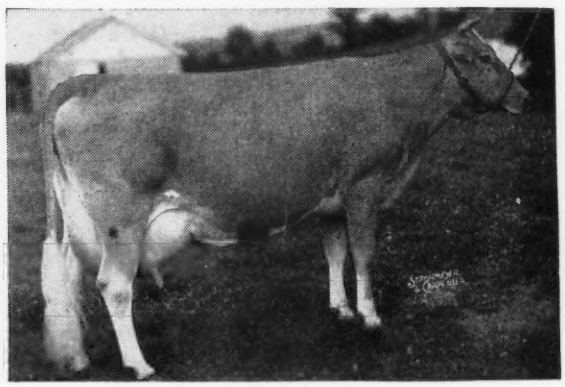

BRIGHT LAD'S JANE, A. R.
3 A. R. daughters, 1 A. R. son
10108—451—G
17390—766—BB

BULL SPECIALS

Herd No. 600, born September 6, 1947, by Langwater Helios out of Harmony Hollow Fleur, A. R., 578—E, 900—A.

Herd No. 606, born October 7, 1947, by Langwater Helios out of Midnight's Danice, 594—G. (See above).

Write us for extended pedigrees

PHILIP J. BAUR, Owner

PENNSYLVANIA BANG'S NEGATIVE NO. 127 . . . FEDERAL ACCREDITED 139370

Please address correspondence to:
E. S. WARREN, Herd Manager

Spring House, Pennsylvania

We Offer . . .

A Son of

SPRUCE RUN MARVEL'S JOYOUS

Born: AUGUST 27, 1947

Joyous is by Hilltop Butterfat Marvel, A. R., and out of Spruce Run Majesty's Joybelle, 8097—371—GGG.

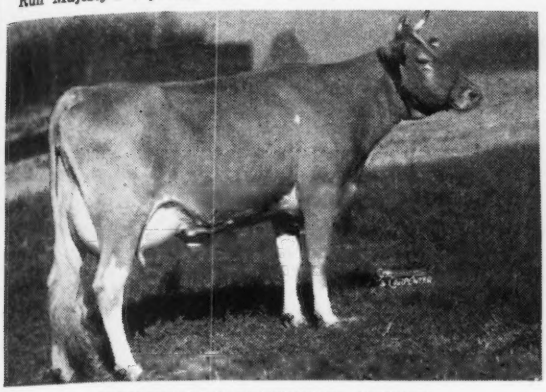

SPRUCE RUN MARVEL'S JOYOUS

Now on test, milking up to 53 lbs. per day. Top female at the New Jersey Sale, 1946. Sire: **Carroll's Strongheart**, our junior sire, (Rosalind's Strongheart, A. R.—Royal's Carroll, 16115—797—A).

Send for price and extended pedigree on this good bull calf.

FEDERAL ACCREDITED HERD NO. 199698 BANG'S FREE HERD NO. 55

EVANBROOK FARM

SAMUEL J. EVANS, Owner **Hurffville, New Jersey**

Dunn's Tour

Offers Registered Herds . . .

IN MASSACHUSETTS . . . select herd founded from Flying Horse is closing out. About 25 head including: Flying Horse Royal Violet, 741—G; Runnymede Juliet, 711—D; Meredith Octavia, 703—BB; Basquaerie Merrie Christmas, 693—Sr3—365; and daughters by "Select" and "Bandmaster." Includes 3-year-old son of Alfalfa Farm Select and Douglaston Baroness Ranfurly, 14519—825—BB, and daughters.

IN NEW YORK . . . choice herd of 20 head, Coronation—Douglaston blood at $300 average. Group of Vaccinated—Accredited bred heifers by top Flying Horse Sires. One lot of 20 grade heifers vaccinated, mostly due this fall. Several lots of open heifers.

IN VERMONT . . . closing out herd of 41 head, largely Argilla breeding with daughters of Argilla Fair Royal (Flying Horse Farm Royal—Argilla Fair Palotterie, 16536—760—AA). Includes Argilla Pedro (Alfalfa Farm Philosopher—Fifi of Kitchener, 13654—727—AA) and daughters.

IN MAINE . . . herd of 50 head at $250 average. About 30 are cows and bred heifers. A profitable herd with sound breeding headed by a son of Langwater Corsair, included with his daughters.

BULLS LISTED TO SELL . . . young Coronation sire whose first three daughters to freshen are milking 45-48 lbs. daily as Jr2. Another Coronation sire with first tested daughter over 600 lbs. fat—Jr2. One sire from each: Langwater, Argilla, Flying Horse, Green Meads.

IT PAYS TO SEE US FIRST

DUNN'S TOUR "The Short-cut to Good Guernseys"

SCHOHARIE, N. Y., and CORDAVILLE, MASS.

WARRIOR

Line-bred to Steadfast and from a Great Female Line

Sire: STEADFAST VALOR OF OLDACRES, A. R.

His Dam

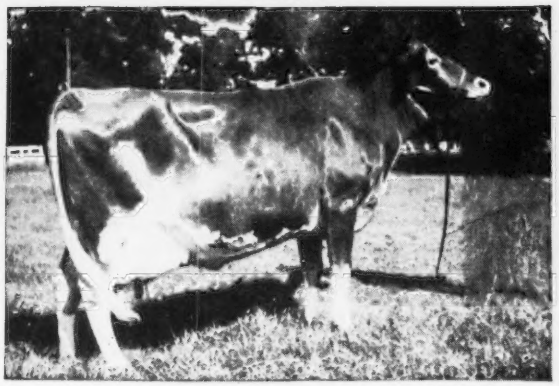

(SNAPSHOT)

WOODACRES PRINCESS LUCY
10335—628—FF
12035—698—DD

A Wethersfield Prince Charming daughter.

A maternal sister to Warrior sold for $3,300.

2nd Dam: WETHERSFIELD LUCY SENSATION
12609—649—GG
14512—783—B
19284—990—AA

WARRIOR IS RICH IN LEVITY BLOOD.

SON AVAILABLE NOW.

SUNSET GLOW FARM

Home of Sunset Glow Guernseys

Route 1 — LOMBARD, ILLINOIS

O. D. ZIMRING, Owner I. F. BURDICK, Manager

A Former Sire

With Daughters in Our Herd

Sun-Blest Farms Levity Czar

Born: March 30, 1943

Sire: **Charlescote Parson, A. R.**

Sire of Argilla Spray, 12425—614—EE, sold for $5,500, full sister to Czar.

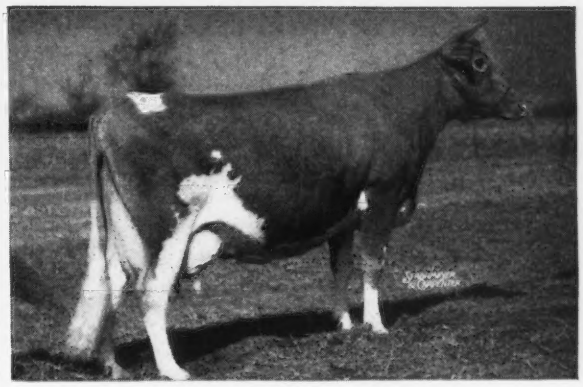

Dam: **ARGILLA C. FOAM**
14543—808—EE, 11899—649—GG

This blood has always been in demand. Levity Czar is now owned by Fireside Farms, H. F. Ziegler, Clyde, Ohio. He has 6 daughters in our herd the first of which will be coming in, in September. They are real dairy heifers and have the right inheritance to produce.

WAY-ELLEN FARM

PURMORT & FISHER, Owners **VAN WERT, OHIO**

Duffields Registered Guernseys

★ J. FRED DUFF ★ ★ BOX 108 ★ ★ LEBANON, INDIANA ★

McDonald Farms Jolly Boy

Born: July 21, 1944

His Dam

Sire: **Myhaven King, A. R.**
1st prize Get of Sire, E. S. E., 1941.
5 Excellent daughters

◀ Dam: **McDonald Farms Delinda**
12385—653—G, 13221—717—B
Dam of McDonald Farms Felinda
9057—563—G
Delinda is a daughter of Foremost Prediction, A. R., 8 Excellent daughters.

Jolly Boy

calves are arriving. We can offer sons of Jolly Boy out of daughters of Douglaston King Farouk (Douglaston Coronation King 2d, A. R.—Superb's Flower, 10686—590—G).

INQUIRE TODAY ABOUT A JOLLY BOY SON

A *son of* McDonald Farms Prediction *from a* Great Female Line

Excellent Inheritance——Levity on the bottom

McDonald Farms Keynoter

Dropped: JUNE 5, 1945—His first calves arriving from our best cows.

Sire: **McDonald Farms Prediction, A. R.**, Gr. Ch. Md. and E. S. E., 1947, 2nd prize Aged Bull, National Guernsey Show, 1947. A son of Foremost Prediction, A. R., more Excellent daughters than any Guernsey sire; and out of Valleywood Harriet, 14223—781—CC. First prize Aged Cow, D. C. C., 1938.

Dam: **Coronation Minuet**, 13294—669—CC, 15345—712—A, she out of Green Meadow Minuet, 14433—708—F, 19093—864—A.

Keynoter is a full brother to McDonald Farms Immortelle that sold for $5,000, 1944 Guernsey Sale.

Reserve a

noter son today

FULLER FARMS

Route 2 • Shelbyville, Indiana

HESTER AND PARRISH FULLER, Owners
C. S. COLLINGS, Manager
P. E. KEFFABER, Supt.

WRITE US FOR FULL DETAILS

GWENWILMAR FARM • *Chagrin Falls, Ohio*

The daughters of Raemelton Sunny Duke, A. R.

ARE good . . .

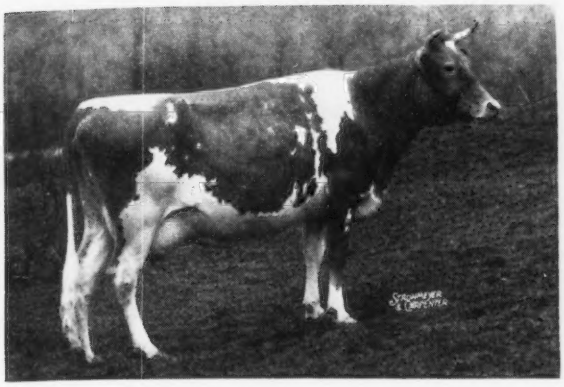

GWENWILMAR APRIL
11099—547—CC
15315—810—5yrs.—365

GWENWILMAR AMY
6672—303—GgG
12136—493—DD

GWENWILMAR CATHERINE
6983—337—GGG

The Daughters of Sunny Duke have a right to be good — He is out of **Magnetta Duchess**
13956—642—E
13040—588—A
6 A. R. daughters, 2 A. R. sons

When you buy a son of one of these good cows, you get this Duchess blood — close-up.

Write for our available bulls carrying this blood.

W. H. DAVEY, Owner T. B. ACCREDITED 477786—BANG'S ACCREDITED 7959 ERNEST LEHMAN, Manager

Located on River Road, three miles south of Chagrin Falls.

LYCOMING... Traces to the "BEAUTY" family with the "MAY ROSE" added

NOT ONE — BUT TWO GREAT COW FAMILIES CLOSE-UP

Coldspring's Beauty's Lycoming

Dropped: OCTOBER 29, 1943

Sire: COLDSPRING'S BEAUTY'S HARDWICK. A son of Hardwick's Royal, A. R., out of Vallevue Butterfat Beauty, 16922—894—A (classified Excellent along with 3 daughters—all Excellent). He is a full brother to Coldspring's Hardwick's Beauty, 17614—824—6yrs (365) classified Excellent, 94.4 at 7 years of age.

TWO MATERNAL SISTERS — FULL SISTERS

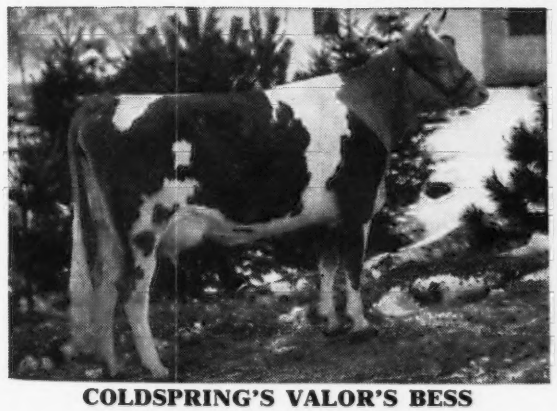

COLDSPRING'S VALOR'S BESS
12146—704—GG, 15228—835—AA

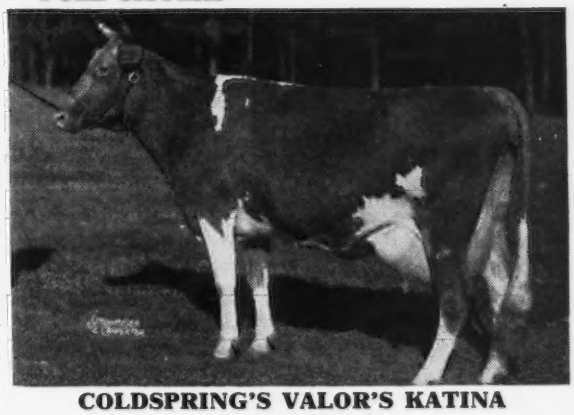

COLDSPRING'S VALOR'S KATINA
14093—780—C

LYCOMING is a son of Coldspring's May Rose, 659—F, 894—A; (1 A. R. son—6 A. R. daughters).

His SONS For Sale • **ROVADALE FARMS** • **Montoursville, Pa.**

V. J. ROVA, Owner T. B. ACCREDITED . . . BANG'S FREE JOHN M. BRINTON, Manager

WELCOME IN FARM

BANG'S ACCREDITED 323 . . . T. B. ACCREDITED 409752

A member of the Lady Augusta Family

McDONALD FARMS OBERLAND

Born: APRIL 21, 1945

HIS CALVES ARE ARRIVING NOW

His Dam

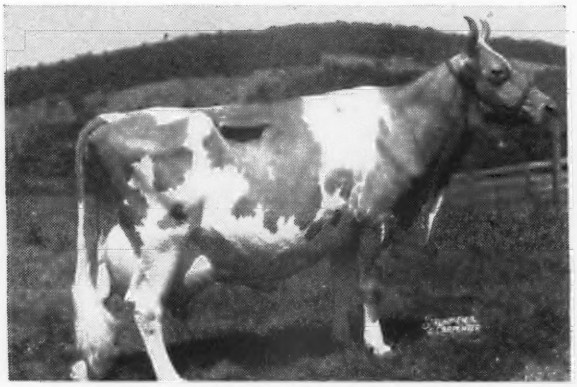

DOUGLASTON LADY AUGUSTA
12106—607—E
5 A. R. daughters
Classified Excellent 94.6

His Paternal Grandam

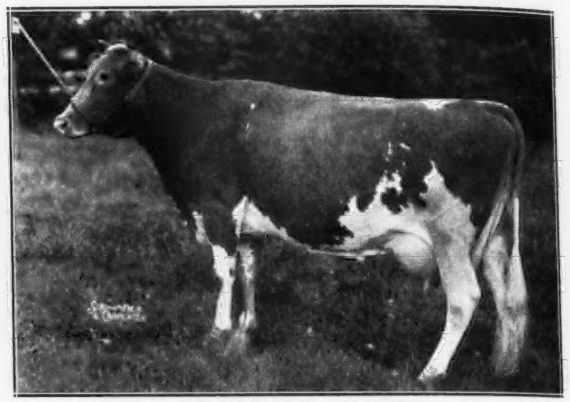

AIYUKPA L. QUEEN
11177—653—G
Dam of McDonald Farms Fearless,
Herd Sire at Kitchener Farm

His Sire: McDONALD FARMS DISTINCTION, A. R.

Two of Oberland's Maternal Sisters and Members of the Great Augusta Family.

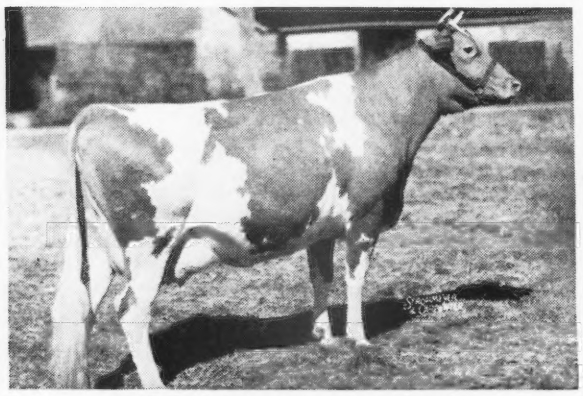

McDONALD FARMS ELCENA
13079—624—G, 15994—770—BB
Classified V. G. (High) 89
We have recently purchased a son of Elcena, born November 19, 1946. McDonald Farms S. Liberal by McDonald Farms Steadfast (Riegeldale Melba's Emory—Douglaston Coronation Queen, 13860—803—DD).

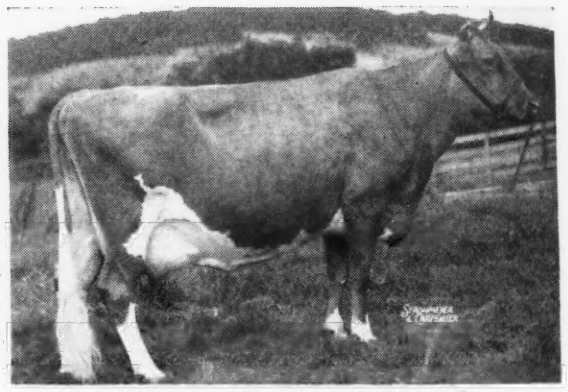

McDONALD FARMS DELLA
13443—565—G
15700—681—AA
Classified Excellent 94.8
Dam of McDonald Farms King's Kella that sold for $13,500 — all time record for immature Guernsey female.

THREE OTHER MATERNAL SISTERS TO OBERLAND

McDonald Farms Flute 11258—590—FF, 13684—725—A. Classified Excellent 95.0
McDonald Farms Deressa 13502—659—G, 15949—744—AA. Classified Exceallent 94.4
McDonald Farms Gentle 11049—690—DD. Classified Excellent 95.0

OBERLAND has been bred to a number of top cows due to calve right along. We hold high expectations for his Get.

GET IN ON THE GROUND FLOOR

Inquire about a Sire prospect by Oberland out of a good A. R. Dam

W. W. McKITRICK
R. D. 2, WORTHINGTON, OHIO.

Address correspondence to:
DR. JOHN McKITRICK, STA. B., COLUMBUS, OHIO

A Little Melba blood helped

SO . . . why shouldn't some more strengthen our breeding program.

In July, 1941, we purchased
RIEGELDALE MAYWOOD (Emory—Bournedale Lady Bird)

In January, 1947, we found—The first 5 daughters by this bull had completed test and they averaged 13427—714 as two-year-olds.

So—In May, 1947, we again added—MELBA—a double infusion but with some Bellona added

RIEGELDALE MAYWOOD'S CONQUEROR

Dropped: NOVEMBER 8, 1946

His Dam

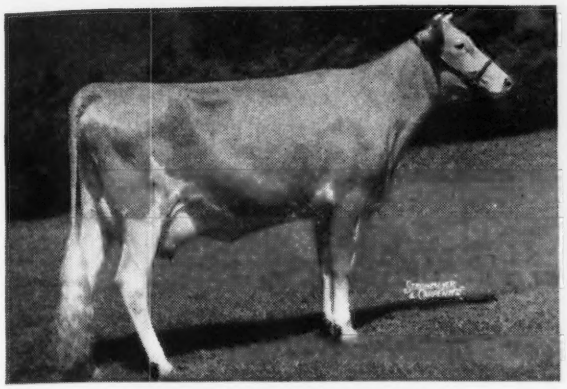

RIEGELDALE EMORY'S DAGNA
11308—670—Jr2—365
A daughter of Riegeldale Melba's Emory, A. R., ($30,000), a son of Green Meadow Melba.

His Maternal Grandam

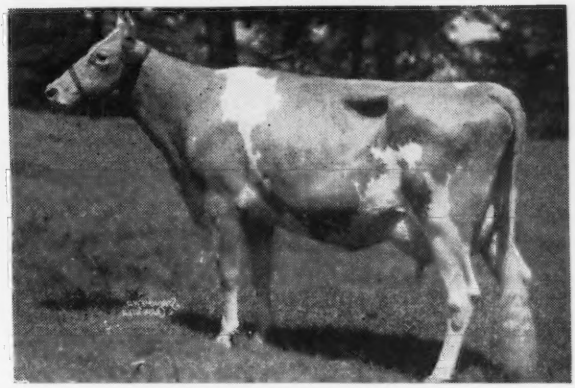

RIEGELDALE KING'S DESTINY 2D
12608—587—F
2 A. R. daughters
She and her sire—Riegeldale Coronation King—are both owned by Hominy Hill Farms, Colts Neck, N. J.

Traces to Melba Top and Bottom

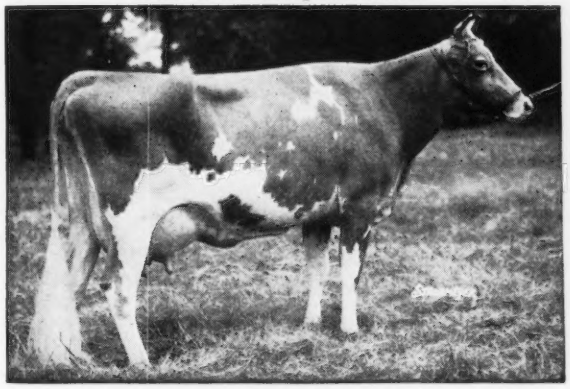

GREEN MEADOW MELBA, A. R.
15342—963—Sr2—365C—World Record
6 A. R. daughters include: Coronation Melba, 13001—804—GG
Riegeldale Melba's Betsey, 11964—637—CC
Riegeldale Melba's Dairymaid, 12104—715—Sr4—365C

His Paternal Grandam

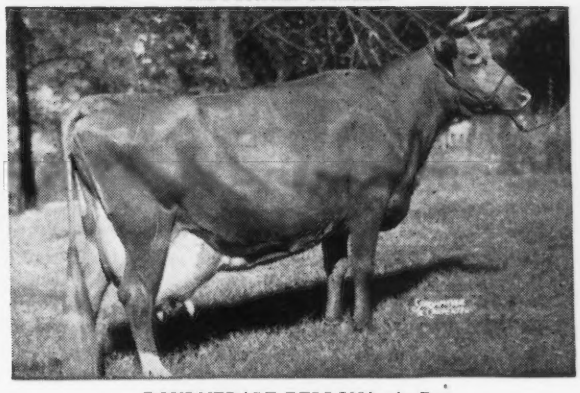

BOURNEDALE BELLONA, A. R.
10382—501—G, 14915—751—D, 17871—921—A
1 A. R. son, 1 A. R. daughter
Riegeldale Maxim Katherine
12837—570—GG, 18233—790—C, 19744—875—AA

Maywood Bulls For Sale

FEDERAL ACCREDITED 398201 . . . BANG'S CERTIFICATE 15067

MAYWOOD FARMS

STILLWATER
COLUMBIA COUNTY
Pennsylvania

CARTER BACHE, OWNER

C H I C A G O 1 3 C I L L I N O I S . .

CURTiSS CANDY COMPANY FARMS

The animals listed below were shown at the state fairs, with the following results: 16 head of Guernseys were shown, and 11 head were bred by Curtiss Candy Company.

	ILLINOIS Judge: Gordon Cairns, Maryland	WISCONSIN Judge: Harry Herman, Missouri	MINNESOTA Judge: Elmer Hanson, Ames, Iowa	INDIANA Judge: G. W. "Dutch" Snyder, Mgr., Coldspring Farm	KENTUCKY Judge: A. J. Jardine, Pate Sales Co.
CURTiSS CANDY LEVITY PEER, Bull Calf	1st	1st	1st	3rd	2nd
CURTiSS CANDY ADMIRAL, Bull Calf	4th	3rd	4th	8th	1st
CURTiSS CANDY MERRY LAD, Jr. Yearling Bull	2nd	1st Jr. Champion	1st Jr. Champion	2nd	1st
CURTiSS CANDY LEVITY COLONEL, Sr. Yearling Bull	2nd	2nd	1st	1st Jr. Champion	1st Jr. Champion
CURTiSS CANDY LEVITY HEIR, Bull 3 Years and Over	2nd	1st Sr. Champion Grand Champion	2nd	1st	1st Sr. Champion Grand Champion
CURTiSS CANDY LEVITY MIRTHFUL, Heifer Calf	1st	1st	2nd	2nd	1st
CURTiSS CANDY PETUNIA, Heifer Calf	2nd	5th	3rd	5th	3rd
CURTiSS CANDY LEVITY HONEY, Jr. Yearling	1st Jr. Champion	2nd	1st Jr. Champion	2nd	1st Jr. Champion
CURTiSS CANDY LEVITY MILDRED, Sr. Yearling	1st	1st	1st	1st	1st
CURTiSS CANDY LEVITY DESTINY, 2 Yr. Old	1st	1st	1st	1st	1st
CURTiSS CANDY LEVITY JANE, 2 Yr. Old	2nd	2nd	4th	2nd	2nd
McDONALD FARMS GOV INNOCENCE, 3 Yr. Old	2nd	2nd	1st	1st	2nd
PATSY JEAN OF MEADOWLANE, 3 Yr. Old	Not Shown	1st	2nd	2nd	1st
PATSY JANE OF MEADOWLANE, 4 Yr. Old	Not Shown	1st	1st	1st	Not Shown
OAK ISLAND'S ROSY, 4 Yr. Old	1st Sr. Champion Grand Champion	2nd	4th	2nd	2nd
PANSY'S PATSY OF MEADOWLANE, 5 Yr. Old and Over	1st	1st Sr. Champion Grand Champion	1st Sr. Champion Grand Champion	1st Sr. Champion Grand Champion	1st Sr. Champion Grand Champion
GREEN MEADS LEVITY KING, JR. GET	1st	1st	1st	1st	No Class
GREEN MEADS LEVITY KING, SR. GET	1st	1st	2nd	1st	1st
PANSY'S PATSY OF MEADOWLANE, PRODUCE	Not Shown	1st	1st	1st	Not Shown
PINE MANOR KING'S DESTINY, PRODUCE	1st	2nd	2nd	Not Shown	1st
3 BEST FEMALES BRED BY EXHIBITOR	2nd	1st	2nd	No Class	No Class
DAIRY HERD	1st	1st	1st	1st	1st
BEST UDDER CLASS	1st, 3rd and 6th	1st, 2nd and 5th	1st, 2nd and 3rd	No Class	No Class
SUMMARY:					
GRAND CHAMPIONS	1	2	1	1	2
SENIOR CHAMPIONS	1	2	1	1	2
JUNIOR CHAMPIONS	1	1	2	1	2
1st PLACES	12	15	13	11	13
2nd PLACES	7	7	7	6	4

On November 28, we are selling thirty-five bulls, including several in the show herds. Sale will be held at Cary, Illinois. Catalogues may be had by writing the Merryman Sales Company, Sparks, Maryland.

LIVESTOCK DIVISION OFFICE: CARY, ILLINOIS—TELEPHONE: CARY 5412

The animals listed below were shown at the state fairs, with the following results: 17 head of Guernseys were shown, and 15 head were bred by Curtiss Candy Company.

	MISSOURI	IOWA	NEBRASKA	KANSAS FREE	KANSAS STATE
	Judge: Ralph Coarsey, Mgr., Riegeldale Farms	Judge: J. P. Eves, Chicago	Judge: Lawrence Rainey, Mgr., St. Albans	Judge: M. J. Regan, Missouri	Judge: Joe Simmons, Mgr., Glencliff Farms
CURTiSS CANDY HEIR MASTER, Bull Calf	1st	3rd	2nd	9th	6th
CURTiSS CANDY REWARD, Bull Calf	3rd	2nd	1st	3rd	2nd Res. Jr. Champion
CURTiSS CANDY ACE OF HEARTS, Bull Calf	5th	5th	3rd	6th	3rd
CURTiSS CANDY HEIR DAFOE, Jr. Yearling Bull	2nd	1st	1st	3rd	3rd
CURTiSS CANDY NOBLE ACE, Sr. Yearling Bull	1st Jr. Champion	1st Jr. Champion	1st Jr. Champion Grand Champion	1st	1st
CURTiSS CANDY LEVITY MAESTRO, 2 Yr. Old Bull	1st Sr. Champion Grand Champion	2nd	1st Sr. Champion	1st Sr. Champion Grand Champion	1st Sr. Champion Grand Champion
CURTiSS CANDY ACE'S SADIA, Heifer Calf	2nd	1st Jr. Champion	1st	3rd	1st
CURTiSS CANDY ACE'S SALLY, Heifer Calf	9th	7th	2nd	7th	3rd
CURTiSS CANDY CHUM'S NORMA, Jr. Yearling Heifer	2nd	1st	1st Jr. Champion	2nd	3rd
CURTiSS CANDY LEVITY DOT, Jr. Yearling Heifer	3rd	2nd	2nd	1st Jr. Champion	1st Jr. Champion
CURTiSS CANDY ACE'S TRIX, Sr. Yearling Heifer	2nd	1st	2nd	7th	3rd
CURTiSS CANDY P. ALMA, 2 Yr. Old Cow	2nd	5th	1st	2nd	1st
CURTiSS CANDY P. BABE, 2 Yr. Old Cow	7th	6th	2nd	1st	3rd
CURTiSS CANDY P. QUEEN, 3 Yr. Old Cow	1st	1st	1st	1st	Not Shown
CURTiSS CANDY P. DIPPER, 3 Yr. Old Cow	4th	2nd	2nd	4th	1st
LITTLE ORCHARD MERRY, 4 Yr. Old Cow	4th	2nd	4th	8th	2nd
AFTON'S GOLDEN MARIE, 5 Yr. Old and Over	1st Sr. Champion Grand Champion	1st Sr. Champion Grand Champion	1st Sr. Champion Grand Champion	2nd	1st Sr. Champion Grand Champion
CURTiSS FRANCHESTER LEVITY ACE, JR. GET	1st	1st	1st	No Class	1st
BOULDER BRIDGE PLUTOCRAT, SR. GET	1st	1st	1st	1st	2nd
BOB'S ROSE QUEEN, Produce	1st	1st	1st	1st	1st
CURTiSS CANDY D. ELMA, Produce	2nd	2nd	2nd	2nd	2nd
3 BEST FEMALES BRED BY EXHIBITOR	1st	2nd	1st	1st	1st
DAIRY HERD	1st	1st	1st	2nd	2nd
BEST UDDER CLASS	1st	1st	1st	2nd	1st
	4th	4th	2nd	....	4th
	....	....	....	....	6th
SUMMARY:					
GRAND CHAMPIONS	2	1	2	1	2
SENIOR CHAMPIONS	2	1	2	1	2
JUNIOR CHAMPIONS	1	2	2	1	1
1st PLACE	11	11	15	8	11
2nd PLACE	6	7	8	5	5

10 of the 27 head shown are by "LEVITY KING". He is the grandsire of 8 others. 4 Head are by "Plutocrat", 5 by Curtiss Franchester Levity Ace, 3 by Curtiss Candy Levity Chum, and 4 by Curtiss Candy Levity Heir.

LIVESTOCK DIVISION OFFICE: CARY, ILLINOIS—TELEPHONE: CARY 5412

Hamptonburgh Farms, Inc.

GOSHEN, NEW YORK

Our Sire Has Production Inheritance

HORSE SHOE F. ADAM

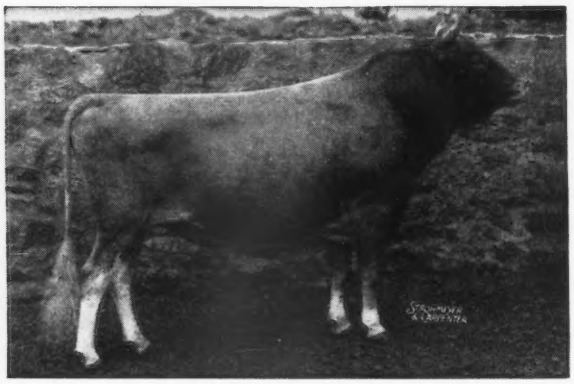

His Sire

←FOREMOST HERMES, A. R.

A Son of Foremost Loyalty
18229—856—CC

Paternal sisters to our sire, they produce
16116—862—C
17586—802—C
16223—791—B
13993—642—G

His Dam:

BEACON HILL ASTER

13243—681—A
18074—880—A
2nd Dam: 14198—709—A

With top production inheritance—a Horse Shoe F. Adam son may help you in your herd sire problem. Write us for a list of available bull calves.

ERNEST E. KING, Manager

First Prize and Junior Champion Bull Calf

Maryland State Fair, September, 1947

NYALA SUPREME COMMANDER

Owned by George P. Gunther, Glencoe, Md., Bred by Nyala Farm

A son of PINE MANOR CROWN SUPREME

Junior Champion, National Dairy Show, 1941

Out of FAIRLAWN PEERLESS ERMINE, 14469—707—DD—1093

We retain as herd sires a paternal brother and a maternal brother.
Not only are we breeding type, but quantity and quality as well.

Five paternal sisters of Commander on A. R. test for us are as follows:

NYALA SUPREME CLOVER	12038—676—Jr2—365C (pending)
NYALA SUPREME FAVORITE	8900—558—Jr2—365C (pending)
NYALA SUPREME GOLDEN	9171—445—Jr2—365 (3x) in 214 days
NYALA SUPREME KATIE	10648—664—Jr2—365 (3x) in 341 days
NYALA SUPREME ROSE	9904—568—Jr2—365 (3x) in 292 days

Quality . . .

12 cows on A. R. test in September (8 in Jr2) averaged 5.55% in butter fat.

Inquire about a bull calf rich in this inheritance

NYALA FARM • **Greens Farms, Connecticut**

F. T. Bedford, Owner
Horace Lanute, Managing Herdsman

Please address correspondence to:
Mr. & Mrs. J. W. Foster, Managers

Mordele Farms

Accredited and Certified

OUR FIRST CONSIGNMENT — Mordele's Fanita, the first daughter of **McDonald Farms Hale** to leave our farm. This bred heifer sold for $725 to George Off, Atlantic City.

FUTURE CONSIGNMENTS will either be daughters of, or will be bred to our 3 Popular Bred Junior Sires.

ALL POPULAR BRED SIRES — sons of **Excellent** cows at McDonald's and Coldsprings. Check their pedigrees for excellent cows and show records close-up in their pedigrees.

McDonald Farms Hale

McDONALD FARMS PREDICTION, A. R.
Grand Champion this year, 1947, at Timonium and Eastern States.
12 A. R. daughters classified **Very Good.**

FOREMOST PREDICTION, A. R.
Sire of **8 Excellent** daughters.
1st 3 best uddered cows, N. D. S., 1941.
Winner Peer Challenge Cup, 1940-41.

VALLEYWOOD HARRIET
14223—781—CC
Grand Champion Cow, Devon, 1937; 1st Aged, Waterloo, 1938; 2nd Aged, N. D. S., 1938.

McDONALD FARMS FENELLA
11465—519—F
On retest, 6155—249—6yrs.—129 days.
Her daughter, Con-Janoca, classified Very Good as a 2-year-old.
Herself, **classified Excellent.**

McDONALD FARMS COUNTRYMAN, A. R.
Out of Coronation Monita, dam of McDonald Farms Donita, 13493—770—AA, classified **Excellent.**

McDONALD FARMS DELLA
15700—681—AA
1st 3-years, N. D. S., E. S. E., D. C. C. & Reserve Grand Champion, D. C. C., 1941. **Grand Champion.**, Timonium and E. S. E., 1947.
Her daughter, King's Kella, sold $13,500. **Classified Excellent** with her 2 full sisters and her dam, Douglaston Lady Augusta.

Coldspring's Alice's Romulus

LANGWATER ROMULUS, A. R.
3 A. R. daughters classified **Excellent.** Full brother to Langwater Countryman, sire of Venus, 19999—1011—Sr3—365 (World Record).

LANGWATER MERRYMAKER, A. R.
34 A. R. daughters, 28 A. R. sons. **By Valiant.**

LANGWATER COUNTRY FLOWER
15106—790—A
By Steadfast, that sold for $25,000.

COLDSPRING'S HARDWICK'S ALICE
15784—712—A
Dam of 4 breeding sons in top herds. **Classified Very Good (High)** 89.0, at 12 years of age when dry.

HARDWICK'S ROYAL, A. R.
48 A. R. daughters, 6 A. R. sons. By Mixter Hardwick.

FOREMOST KANITA
12449—657—D
Sired by Foremost Bell Buoy, that sired Foremost Prediction.

Coldspring's Double Beauty

COLDSPRING'S ROMULUS NOBLE
His 5 2-year-old daughters in milk classified—**1 Excellent, 2 Very Good (High), 2 Very Good.** Will average over 600 lbs. as 2-year-olds. Full brother to Romulus Royal, sold to Midview for $14,200.

LANGWATER ROMULUS, A. R.
3 A. R. daughters classified **Excellent.**

COLDSPRING'S HARDWICK'S BEAUTY
17614—824—6yrs.—365
A daughter of Vallevue Butterfat Beauty. **Classified Excellent**, score 94.4.

COLDSPRING'S ROMULUS' BEAUTY
14374—746—C
Sold 1946 for $16,500.
Classified **Excellent.**

LANGWATER ROMULUS, A. R.
3 A. R. daughters classified **Excellent.**

VALLEVUE BUTTERFAT BEAUTY
18914—937—AA
Classified Excellent—12 yrs. of age.
Her 3 oldest daughters also **Excellent.**

MORDELE FARMS - Route 1 - RIEGELSVILLE, PA.

MR. AND MRS. M. E. STOUDT, Owners — KENNETH BENDER, Manager and Herdsman

McDonald Farms Joffre

Sire: **Myhaven King, A. R.** 5 Excellent daughters. A daughter sold for $13,500, Curtiss Candy Sale, 1946 (top price paid for a bred heifer). Another daughter sold for $8,000 in the same sale.

Joffre sons out of McDonald Farms Hassan (McDonald Farms Distinction—Blakeford Phyllis, 9853—600—G) **daughters.**

His Dam

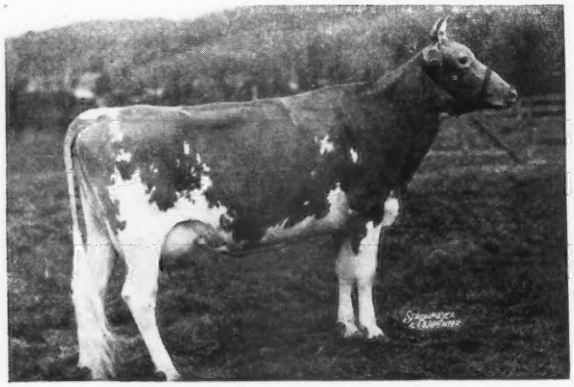

McDONALD FARMS GRACEFUL
10787—595—Jr3—365C
Classified Very Good
A full sister to McDonald Farms Dolly, 13466—620—G; 15379—707—AA. Classified Excellent, Score 93.5.

His Maternal Grandam

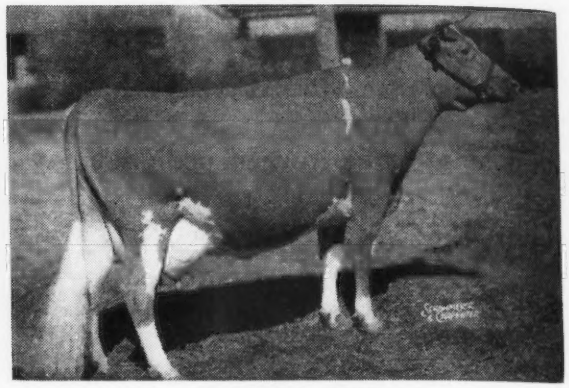

KLONDIKE JOYCE
13240—640—AA
A daughter of Argilla Knight, A. R., and Klondike Gay Countess, A. R. —a great brood cow.

EAGLE VALLEY FARM
R. R. 2, Box 463 Indianapolis 44, Indiana
10 miles Northwest of Indianapolis on U. S. 52

J. K. LILLY, JR., *Owner*
J. ELI WARD, *Manager*

Pine Manor King's Royal

Sire: CORONATION KING OF PINE MANOR
Dam: FLORHAM CRYSTAL, 847—EE, 966—AA
10 HIGH A. R. DAUGHTERS

	FAT	CLASS	TM
Myersmead's Merrily	719	Sr2—365C	730
Owen's Place Royal's Queen Owned by W. H. & Richard Lane, Camden, Indiana.	579	Jr2—365	730
Owen's Place Royal's Gertie	509	Jr2—305C	610
Owen's Place Royal's Flirt	481	Sr2—305C	610
Owen's Place Royal's Myra	475	Sr2—305C	610
Owen's Place Royal's Lute	433	Jr2—305C	610
Owen's Place Royal's Dot	416	Jr2—305C	610
South-Ray Yule's Royal Joy	410	Jr2—305C	610
Myersmead's Lassie	408	Sr2—305C	610
Owen's Place Royal's Rose	398	Jr2—305C	610

ACCREDITED-NEGATIVE

DIETRICH FARMS, INC.
BREMEN, INDIANA, on U. S. 6
OWEN H. DIETRICH, Manager

Type Inheritance - - YES!!

Evolution is a full brother to McDonald Farms Blueblood King—now in service at McDonald Farms, Cortland, N. Y.

Evolution is sired by Myhaven King, that is the sire of 5 EXCELLENT daughters.

Evolution is out of a top daughter of Foremost Prediction, that is the sire of 8 EXCELLENT daughters.

Evolution is a full brother to 4 daughters of Blueblood (his dam) that classified EXCELLENT.

Evolution is bred right and he has the inheritance top and bottom to transmit the right sort. **He is one of the KING—PREDICTION Cross out of a family of EXCELLENTS.**

Evolution Sons are Now For Sale

YOCLIFF FARM
Benton, Pennsylvania
ALVIN SUTLIFF, Owner

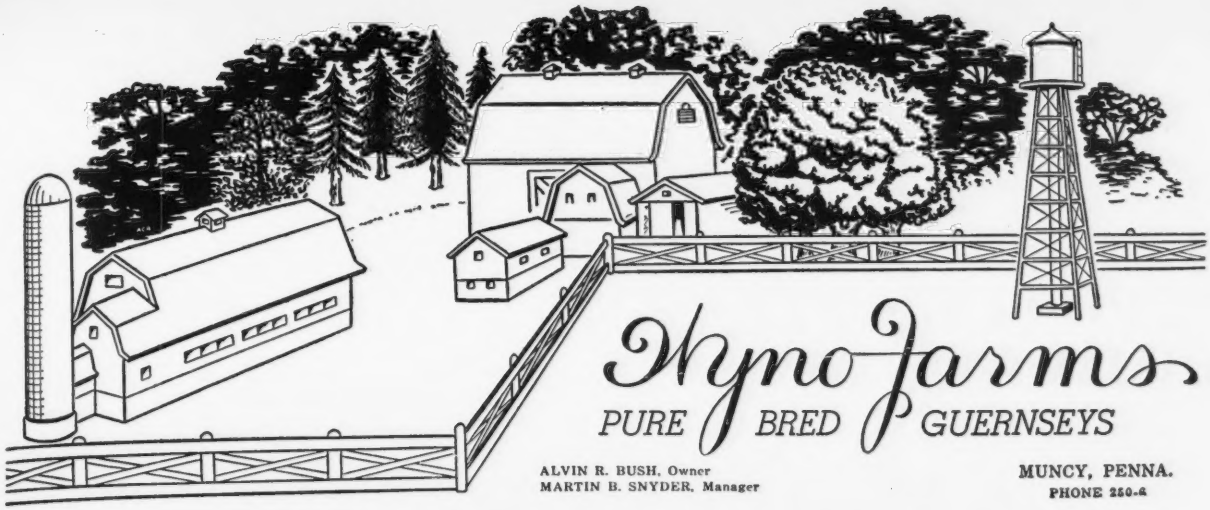

...From the BEAUTY Line—and that is something BUT—that is not all

COLDSPRING'S HARDWICK'S BEAU

Dropped: DECEMBER 27, 1944

HIS PATERNAL GRANDAM

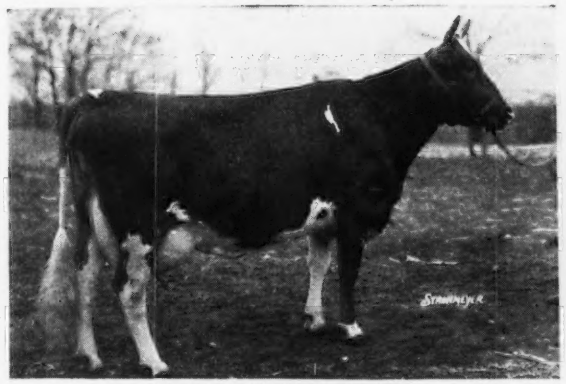

ROYAL'S CONTENTMENT
12564—601—E
16696—815—A
3 A. R. daughters — 4 P. R. sons

HIS PATERNAL GREAT GRANDAM

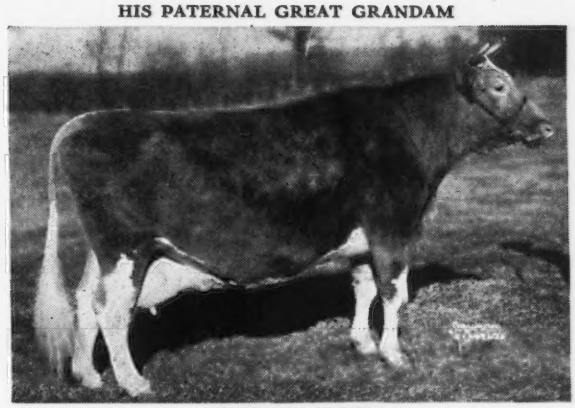

MIXTER FAITHFUL
12601—744—FF
Sold for $12,700
5 A. R. daughters — 7 A. R. sons. Dam of Superb's Faithful, A. R. 3 present day Class Leading records. Only living cow in the U. S.—any breed—to make 3 consecutive 1000 pound records.

HIS MATERNAL GREAT GREAT GRANDAM

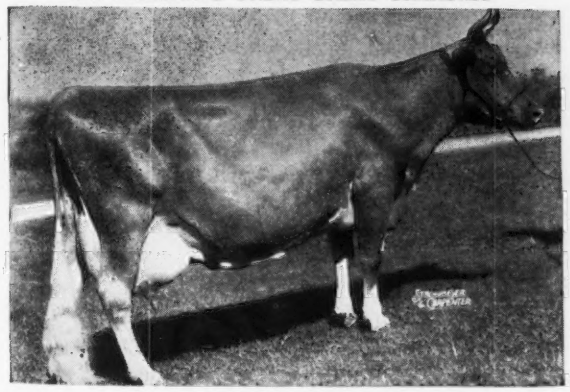

IMP. HILLTOP BUTTERFAT'S CLARA
14060—694—GG (Class Leader when made); 17009—856—A—(2x) (World's Record when made); 15963—860—7yrs—305C—(2x) World's Record. 4 A. R. sons — 2 A. R. daughters.

BEAU'S FULL SISTER

COLDSPRING'S H. COUNTRY FLOWER
14088—680—G
Officially Classified V. G.

All these great animals plus the BEAUTY family
(See page 1117, October 1, 1947 Guernsey Breeders' Journal.) Plus — **LANGWATER COUNTRY FLOWER,** 15106—790—A (3 A. R. daughters—4 A. R. sons). Four granddaughters and four grandsons sold for $101,000 — **This line is in demand.**

T. B. AND BANG'S ACCREDITED

The Starr Farms

ROSS MARTIN
Owner

ELKHART, INDIANA
November 1, 1947

Pure Bred Guernseys

The DAUGHTERS of LANGWATER MONOPOLY WIN 5 out of 7 FIRSTS at Southwestern Michigan Guernsey Breeders' Show

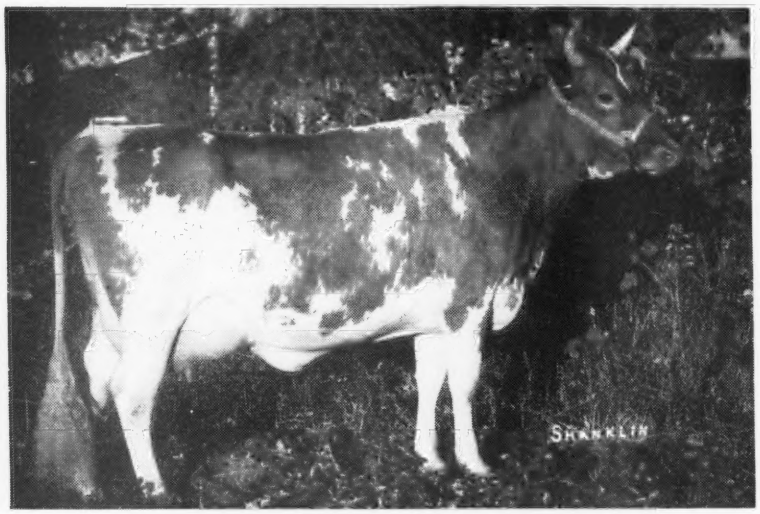

STARR FARM MISS SUSIE

Here They Are Folks:

(Cow 2 years and under 3)	
STARR FARM MISS PRIME	FIRST
(Cow 2 years and under 3—in milk)	
STARR FARM MISS SUSIE	FIRST
STARR FARM MISS GRACE	SECOND
STARR FARM MISS RELIEF	THIRD
(Heifer 12 to 18 months)	
STARR FARM MISS JANET	FIRST
(Heifer 9 to 12 months)	
STARR FARM MISS WILDA	FIRST
(Get of Sire)	
LANGWATER MONOPOLY	FIRST

Visit the STARR FARM when out our way.
We might have a bull calf you can use.

JULIUS MOY, Farm Manager **Phone 18-F-5.** **EDWARDSBURG, MICHIGAN**

T. B. Federal Accredited No. 541502 Michigan Bang's Free Cert. No. 10355

LOOKOUT VALLEY FARM

LAKE GENEVA, WISCONSIN

Our New Bull Barn

The new bull barn is completed, after many delays.
It is built for comfort and safety, in the modern "Louden" way.
The outside pen is divided, making two pens out of one,
We thought when the bulls came out, we would see some fun,
For senior herd sire "Superior" hadn't met Junior Champion "Hero" before,
And in our minds we visioned, battle, blood and gore.
"Superior" came charging out with a mighty ear-splitting roar,
"Hero," out of curiosity, struck his head out of his door.
"Superior" went down on his knees, and rolled his head on the ground
Bellowed, snorted, puffed and blew, and thrust a horn in the ground.
He's show this new-found enemy he was boss in this herd.
But "Hero" calmly watched his act, and never uttered a word.
"Superior" stopped and raised his head, "Say, who is this guy?"
Still "Hero" stood there quietly, and only rolled his eyes.
"Superior" was puzzled, so he walked over closer to see,
And "Hero" sauntered to the fence, as friendly as could be,
And turned his head, offered his neck to "Superior," and say!
Do you know, "tough-boy" "Superior" turned and walked away.
When we take visitors to the barn, and "Hero" we see first,
"Superior" raises such a fuss, he is really at his worst.
We tell them "Hero" was Junior Champion of the 1946 Shows,
We wonder,—is "Superior" jealous, do you suppose he knows?

"Looking Forward with Lookout Valley"

WILLIAM Y. GILMORE, JR., Owner — GERALD M. JENKINS, Manager

FEDERAL ACCREDITED

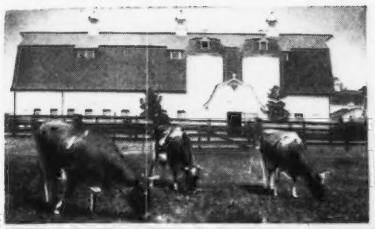

Sportsman's HALL

DR. G. L. TIMANUS ★ ★ ★ QUEENSTOWN, MARYLAND

We have been fortunate in securing

RAY CARR

as our new manager

He is well regarded by all those Guernsey Breeders that know him. He has been handling dairy cattle for many years and knows the good ones when he sees them. Ray comes to us from Windwood Farm, Canandaigua, New York, following their dispersal in September.

Sportsman's Hall has a collection of some of the best bred cows in the Guernsey breed and with Mr. Carr's guidance we hope to produce outstanding individuals.

BLAKEFORD HARVESTER (1st Sr. Yearling at Timonium, 1946) by Blakeford Lord Jim, A. R., out of Langwater Lovelorn, 14878—735—A, is our Senior Sire. Our Junior Sire is FAIRLAWN F. P. JOFFRE by Phillips Fairlawn Peerless, A. R., out of Fairlawn H. Forget-Me-Not, 12616—613—EE, classified Excellent. Joffre was Jr. Champion at the Delaware State Fair, Harrington, Delaware, 1946.

These 2 sires are being bred to our best cows and their Get is excellent.

You will hear more about them in the future.

FEDERAL ACCREDITED NO. 317701 . . . BANG'S FREE NO. 658

We are near Queenstown, on Bennett's Point Road, not far from Blakeford Farms. — RAY CARR, Manager

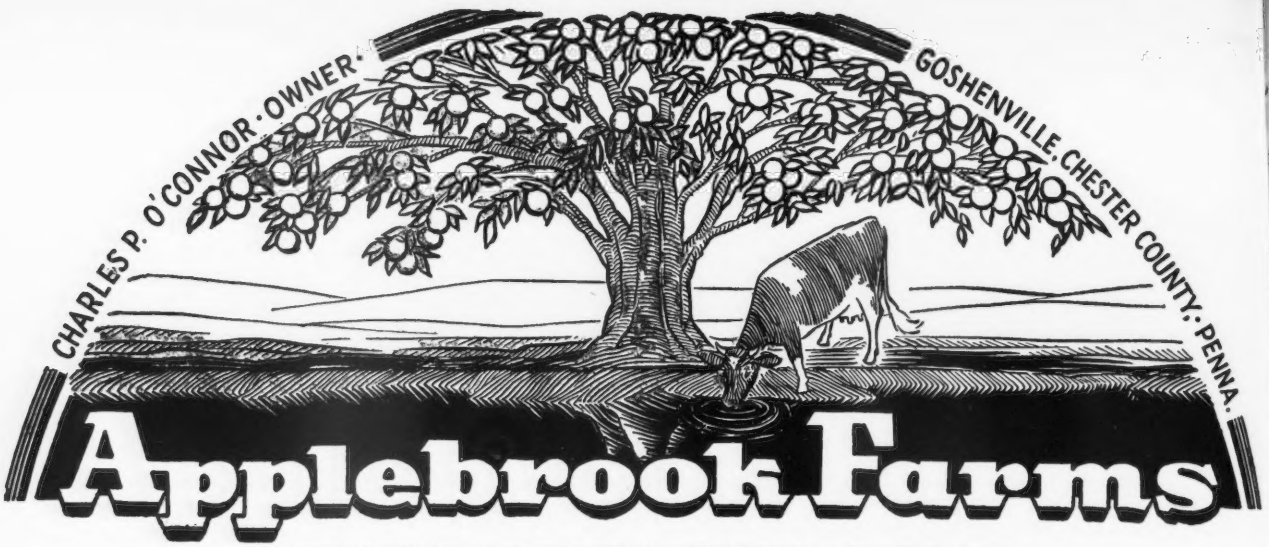

Located 3 miles from Paoli and 3 miles from West Chester on State Highway 202

The Lovely Lass Family

Foundation of the Family

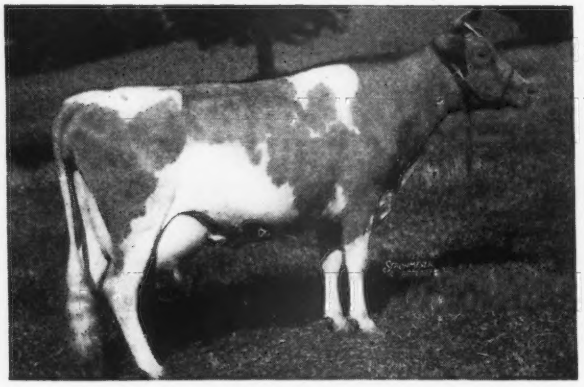

THIRLSTANE LOVELY LASS
11230—550—C

A Daughter

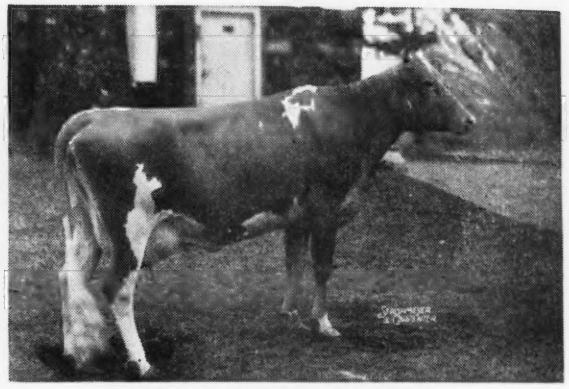

CLORA'S POINT MYRTLE
9401—463—Jr4—365—284 days

A daughter is owned by Adohr Milk Farms, Tarzana, California. Another daughter, by Wethersfield Bellarion, A. R., is owned by Wethersfield Farm, Danvers, Massachusetts.

Lovely Lass is Dam of Three Potentates

CLORA'S POINT LOVELY DAMSEL
Born: JULY 18, 1943
11062—496—Sr2—365C

CLORA'S POINT MYRTLE
Born: SEPTEMBER 1, 1944
9401—463—Jr4—365—284 days

APPLEBROOK'S LOVELY LADY
Born: NOVEMBER 26, 1945
Sold to Wethersfield in Topsfield Sale, 1947.

These and other outstanding cow families are in calf to Douglaston Baron Steadfast or Fairlawn Actor's Interim. See Page 1143, October 1, 1947 Guernsey Breeders' Journal.

T. B. ACCREDITED...BANG'S FREE

DONALD G. BROWN, Herdsman

Mail Address: ROUTE 3, WEST CHESTER, PENNSYLVANIA

FOR THE RECORD

We call your attention to what our sires are doing

Larches Sir Robert

A son of Argilla Caesar, A. R. and Larches Barbara, 12263—614—GG, a daughter of Alfalfa Farm Philosopher, A. R.

A Sir Robert daughter now on test: Larches Rosette, 13779—544—Sr4—365 in 261 days.

Sir Robert's oldest daughters are coming into production. He is siring unusually good type.

☆

Charlescote Parson, A. R.

A son of Langwater Peter, A. R. and Aiyukpa L. Blanche.

Some of the Parson daughters:

- LARCHES BLANCHE, 12706—707—D
- LARCHES MONODY, 11639—676—GG (Dam Of Philippa)
- CHARLESCOTE JUNO, 11531—647—GG
- ARGILLA HONEYDEW, 11227—638—EE
- LARCHES PATSY, 12268—634—EE
- LARCHES JOYOUS, 7753—335—Sr2—305 (3x) in 212 days
- LARCHES PARSON'S ELIZABETH, 4785—216—Sr2—305 (2x) in 190 days

☆

Philippa was sold in the Topsfield Sale, September 15, to Mr. Paul M. Jones, Mt. Ephraim Farms, Snow Hill, Maryland, for $5,200.

We appreciate this breeder acceptance of our Guernseys and wish Mr. Jones and his son, Paul, all success with this promising young cow.

A Sir Robert Daughter

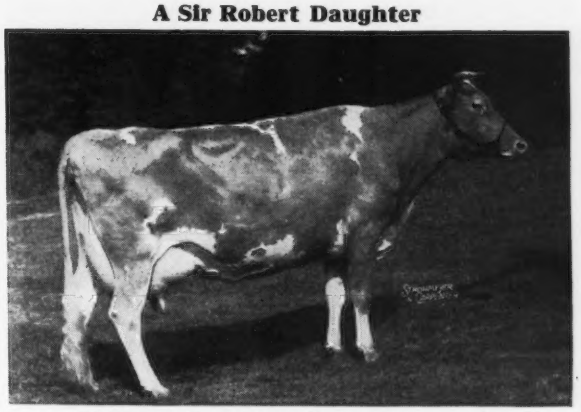

BOBBY'S DAISY OF MAPLE LANE
On test: 6868—277—Sr4—365 in 160 days.
Sold in the Topsfield Sale, September 15, to Ben Tulloch Farms, Millbrook, N. Y., for $850.

A Parson Daughter

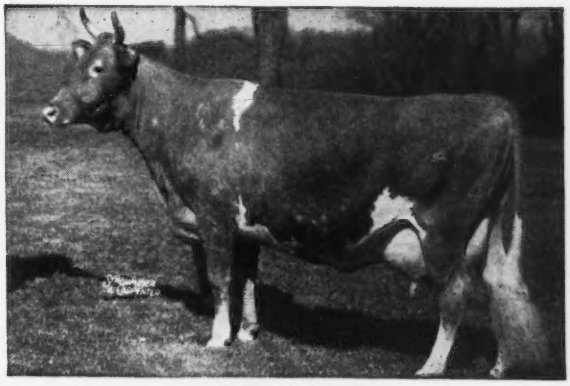

ARGILLA SPRAY
12425—614—EE
Sold for $5,500 in the Argilla Dispersal, 1946.

A Parson Granddaughter

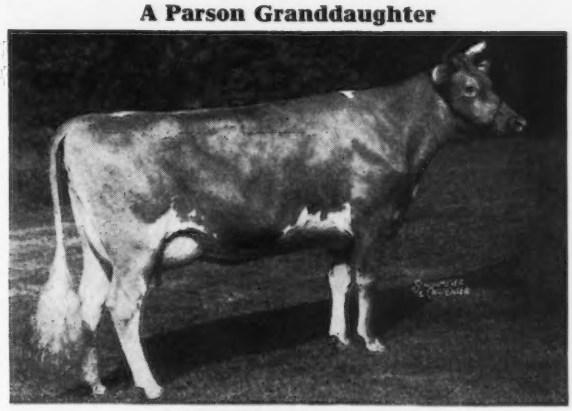

LARCHES PHILIPPA
On test: Sr2—365—4081—179 in 103 days.
Sold in Topsfield Sale for $5,200.

Now and then sons of these good sires for sale

T. B. ACCREDITED NO. 406076 . . . BANG'S FREE NO. 30

LARCH FARM • ***Wenham, Massachusetts***

JAMES R. REYNOLDS, Owner — JOHN B. GLABACH, JR., Manager

1904 Fritzlyn Farms 1947

One of the* FLASHLIGHT—KING *Cross

For Sale . . . Fritzlyn Beauty Flashlight

Dropped: DECEMBER 3, 1946

He combines the blood of both our herd sires.

His Paternal Grandam

CAUMSETT ISLAND PSYCHE
13206—744—DD
Dam of Caumsett Flashlight—a son of Dynamo—and sire of the bull we offer for sale.

His Maternal Great Grandam

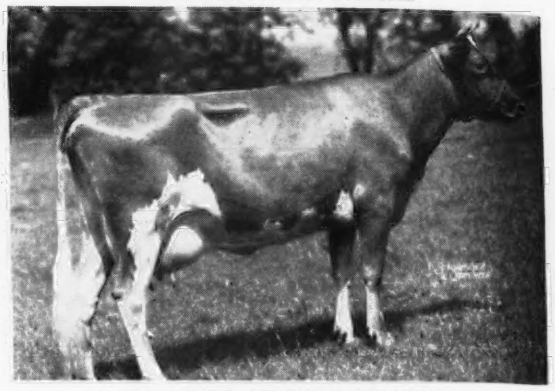

VALLEVUE COUNTRY COLLEEN
14433—689—GG
Dam of Antietam Gypsy King, A. R., a double Countryman—and sire of the dam of the bull we offer for sale.

BEAUTY FLASHLIGHT is out of Fritzlyn King's Beauty, that is now on test as a Jr2-year-old with 5675—268—Jr2—365 in 205 days.

FRITZLYN FARMS • Pipersville, Pennsylvania

WM. F. FRETZ, Prop. *Federal Accredited 43770 ∴ Bang's Free Certificate 485* G. E. LeWORTHY, Manager

---

PRODUCTION INHERITANCE • PROVED BREEDING

Spar Hill Napoleon

Dropped: DECEMBER 15, 1943

Maternal Sister to His Dam

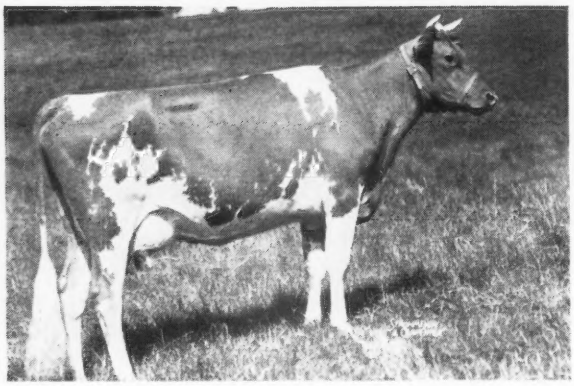

Sire: SPAR HILL DUKE OF WINDSOR, A. R.
A son of Coronation Count (Sire of Courtesy, $20,000), and out of East-Mount Hazel, 13421—648—EE. 2 A. R. sons—4 A. R. daughters including Spar Hill Morning Glory, 18103—755—A; Coronation Hazel, 13674—640—A—730 T. M.; Spar Hill Blue Bell, 15158—709—Jr3—(365C).

← **SPAR HILL ORANGE BLOSSOM**
13128—704—GG
13914—742—CC

Napoleon is out of a daughter of Coronation King's Heir (sire of our Spar Hill King of White Plains, bull, see page 757, September 1, 1947 Journal).

His Dam: SPAR HILL ASTER, 11981—594—GG, is by Heir out of Afton's Fancy, 13088—676—AA (4 A. R. daughters).

Send for our Sales List.

. . . A choice selection of bull calves is now available.

WHITE PLAIN FARMS • Kirkwood, Pennsylvania

LEWIS SHOEMAKER AND SONS, Owners

BIG SPRINGS FARM

LEBANON INDIANA

FRED SIESS, OWNER **ALTA ARTMAN, MGR.**

KENFLEUR'S KING GEORGE, A. R.

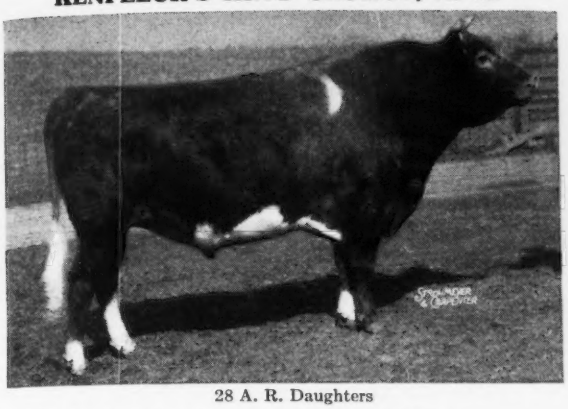

28 A. R. Daughters

His daughters have uniform size and shapely udders.
His sons out of good A. R. cows are usually for sale.

An Excellent King George Daughter

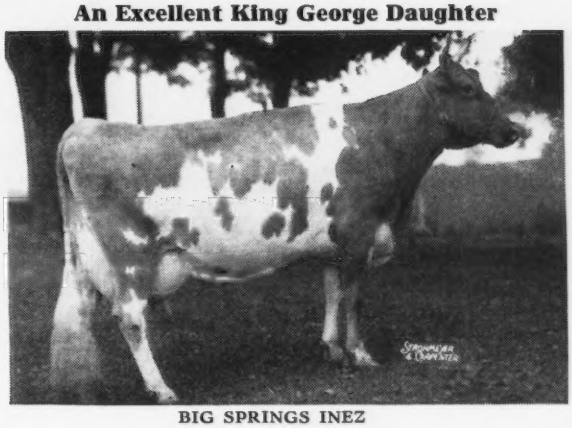

BIG SPRINGS INEZ

8629—401—GGG; 16500—693—C
15160—662—6yrs—365—328 days
Sold for $1800 in the Indiana Fall Sale, 1946. Classified Excellent

Write us today for prices and pedigrees.

CLUTTER FARM DISPERSAL

GUERNSEY CATTLE and BERKSHIRE HOGS

To be held at the farm two miles north of Florence, and 25 miles west of Pittsburgh, Pa., November 21, at 1:00 p. m.

25 Guernsey cows, bred and open heifers, and heifer calves.

Twenty-months old herd sire, Graceland Eclipse Moonlight, by Langwater Eclipse and out of Jane of Graceland, 16012—829—AA.

Seventeen granddaughters of Langwater Forward.

Everything registered T. B. and Bang's Accredited.

Hogs—Lynnwood breeding.

Herd sire, Lynnwood Perfection Raider, 22 months old, in sale. Two sows, eight gilts (bred by sale day), one young boar and fall pigs, both sexes.

Reason for selling, farm sold for strip mining.

Catalog at sale, or mailed on request.

S. C. SPRUNGER, Auctioneer

BURGETTSTOWN, PENNSYLVANIA

C. R. FULLERTON, Owner

Guernsey Pedigree Specialists

Established in 1915

New Price Schedule
Effective December 1, 1946

Number of Ancestors	Size of Blank	Typewritten (Two color) 1 copy	Ditto (Two color) 10 copies	20 copies
14	8½" x 11"	$1.25	$1.75	$2.25
14	14" Square	1.75	2.00	2.50
30	14" x 16"	2.00	2.50	3.00
30	4¼" x 7¼"	1.00	(pocket loose-leaf)	
62	14" x 17"	3.25	3.75	4.25

Carbon copies of any of the above $.25 additional

124 17½" x 23½" 7..50
(On cardboard, suitable for framing).

NOTE: On all ditto pedigrees, 10 or 20, there is no additional charge for master copy.

In ordering pedigrees, please furnish name and herd book number and date of birth of animal to be pedigreed, as well as name and herd book number of sire and dam and grandsire and grandam on both paternal and maternal sides

Send for samples and prices direct to

Ithaca Sales and Pedigree Company

513 NORTH TIOGA ST., ITHACA, NEW YORK

Telephone 3522

CEDAR POINT
1658

W. ALTON JONES, Owner J. RICHARD NERLINGER, Herd Manager

Easton, Maryland

Large economical production, the key-note of our Foundation Females . . .

In calf to our Churn Creek, Coldsprings and Cedar Point bulls:

MAYWICK'S DIMPLE	16693	850	AA
FRITZLYN TROJAN'S GEM	15877	746	BB
FRITZLYN GENUINE	14648	745	EE
BLOSSOM'S SON'S ANABEL	14504	649	BB
PAYMASTER'S BROWN MAIDEN	12456	642	GG
GREEN ACRES' ROSITA MIA	12181	638	E
MAYWICK'S MIODORO	12737	637	CC
ISLANDER'S LADY MAY	12789	633	AA
STONY FORD PERUVIAN'S ENA	14325	615	AA
PHYLISS OF CEDAR POINT	11882	613	BB
ROSE'S MAXIM'S ALICE	14430	610	AA
PAYMASTER'S DAISY PEARL	11773	610	G

The purchase of a bull calf out of dams like these, and sired by COLDSPRING'S ROMULUS MAJESTY (out of Maywick's Rosamond, highest record daughter of Maywick), CHURN CREEK'S HARDWICK'S ROYAL, (Langwater May Royal—Hardwick's Jean, with two 700 lb. records) will insure a top pedigree of outstanding production in your next Junior herd sire.

WE MOST CORDIALLY WELCOME YOUR INQUIRY AND VISIT

CONGRATULATIONS!

To the Members and Directors of the

Pennsylvania Guernsey Breeders' Association

on the completion of the

New Sales Pavilion

Lancaster, Pennsylvania

Dedication Sale, November 7, 1947

QUARRY VALLEY FARMS

Lahaska *Bucks County* *Pennsylvania*

WILLIAM C. CLARK F. A. BORDEN, *Manager*

BRANDTJEN FARMS — *Farmington, Minnesota*

ONE OF OUR "VERY GOOD" FAMILIES

The Valentine Family

Headed by these two great brood cows:

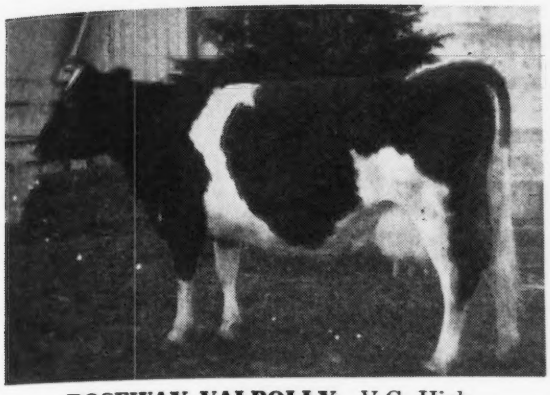

ROSEWAY VALPOLLY—V.G. High
12772—509—AA—2x
On retest

and
Her
Daughter

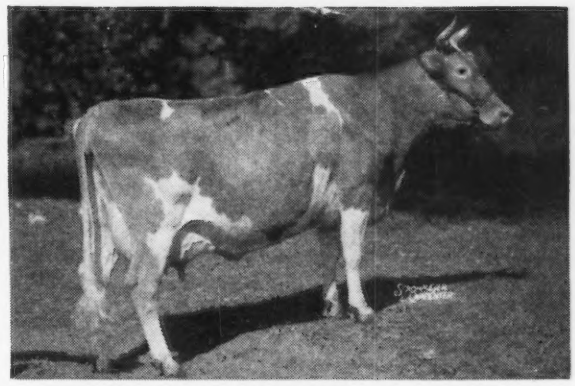

BRANDTJEN'S HARRIET OF ROSEWAY
10463—419—CC. On retest.
V.G. High

Other members of this family include Valpolly's full sister:

ROSEWAY VALENTINE'S POLLY, V.G. and
ROSEWAY VALENTENA, V.G.
BRANDTJEN'S HERMIA OF ROSEWAY, V.G.
ROSEWAY SWEET HONEY, G.P. high

Our 55 milking cows averaged G.P. in the recent classification.

BERT SCHWINGHAMER, Superintendent

MILK • MILK • MILK

Here are Cows that have Finished in 1947, and Our Latest Credits

	Milk	*Fat*	*Age*	*Days*
MAPLE LANE STEADFAST'S LUCILLE	14907	790	5yrs—365	
HEWESHURST PRINCESS DOROTHY	14351	755	9yrs—365C	
MAPLE LANE STEADFAST'S JOAN	13461	735	Sr4—365	
MAPLE LANE AFRICANDER'S FATIMEE	12571	723	Jr3—365C	
MAPLE LANE FROLIC'S DOROTHY	13330	661	Jr2—365C	
MAPLE LANE HEWESHURST'S DOSSIE	10643	546	Jr2—305	
MERRY CLOVER OF MAPLE LANE	9300	507	Jr2—365	
HEWESHURST PRINCESS DORENE	10164	645	Sr2—365	332
MAPLE LANE STEADFAST'S GORGA	8175	379	5yrs—365	223
MAPLE LANE FROLIC'S JACQUELIN	7105	315	Jr2—305 (3x)	181
MAPLE LANE FROLIC'S ETTA	4822	246	Jr2—305 (3x)	153

AT MAPLE LANE—production is paramount—get your next herd sire where production is tops and cow families have been developed for many years.

Write us today for a list of available bull calves by our Maple Lane production-bred bulls.

VISITORS ALWAYS WELCOME

MAPLE LANE FARMS • Kingston, New York

A. H. CHAMBERS, Owner — T. B. ACCREDITED—BANG'S FREE NO. 171 — T. J. DOYLE, Manager

A Bull Calf . . . Born: September 5, 1947

By SILVER FOREST SOVEREIGN

and out of a daughter of . . .

WILDWOOD BETSY'S ACTOR

SIRE:
SILVER FOREST SOVEREIGN

CORONATION POTENTATE, A.R.
Sold 1941 for $4,550
23 A. R. daughters
Sherwood Forest Queen Bonnie
13527—731—FF—1092
Marben Ford Sprite
12639—727—EE—1095
Sherwood Forest Queen Anne
10318—526—GG—1088
9609—515—EE—1095
13006—704—B—1095

GREEN MEADOW MAHOMET, A. R.
7 A. R. sons, 30 A. R. daus.
Quincy Mahomet Rosie
11733—695—E—1094
14404—831—AA—1091
Quincy Mahomet Gladiola
15868—755—A—1095

GREEN MEADOW PORTIA
11939—629—F
2 A. R. sons

SHERWOOD FOREST MINION
11459—548—GG—1095
14231—749—C—1090
Sold 1941 for $3,200
1 A. R. daughter
Sherwood Forest Queen Melody
10610—608—GG—1094

LANGWATER FORESTER, A. R.
3 A. R. sons, 13 A. R. daus.
Sherwood Forest Lustre
11041—621—FF—1095
13702—778—C—1095
Sherwood Forest Enchantress
11413—591—GG—1095
14014—767—BB—1095

ROCKINGHAM DARLING
14859—638—A
Sold 1930 for $1,000
8 A. R. daughters
Sherwood Prince's Annabelle
18213—921—AA—1095
Sherwood Forest Model Damsel
16018—753—A—1095

DAM:
GAYOSO BETSY'S CORA
14366—736—EE—1095

WILDWOOD BETSY'S ACTOR, A. R.
1st Get of Sire (sire)
Southeastern Fair, 1940
1st Jr. Get of Sire (sire)
Mid-South Fair, 1938, 1940
1 A. R. son, 27 A. R. daus.
Adaline's Actor's Gloria
14709—719—D—1094
16051—769—A—1095
17053—759—A—1095
Meadow Lodge Melba
12478—724—A—1095
Kenfleur's Betsy Emily
13724—682—FF—1095

GAYOSO MARGARET'S ACTOR, A. R.
Sold 1929 for $1,500
5 A. R. sons, 21 A. R. daus.
Pine Manor Sweet Afton
13884—808—C—1095
Pine Manor Lovely Actress
14123—801—A—1095

IMP. BETSY'S HOPEFUL
15594—904—A
16071—918—AA
Island Record:
8831—508—F
Sold 1929 for $3,400
5 A. R. sons, 1 A. R. dau.

GAYOSO JOY'S CORA
9332—433—GG—1014
1 A. R. daughter
Gayoso Betsy's Cora
14366—736—EE—1095

GAYOSO CORSICAN, A. R.
5 A. R. daughters
De Soto Corsican's Hilda
16179—774—A—1364
Gayoso Coronet
12888—636—BHI—730

SPRING HILL'S PATSY'S JOY
9560—506—FF—1095
1 A. R. daughter
Gayoso Joy's Cora
9332—433—GG—1014

BON-AIR FARMS, *Georgetown, Illinois*

RICHARD BEARD, Owner — GLENN LeCOUNT, Manager — 12 miles south of Danville on Route 1

GRAYCE FARMS

DALTON — REGISTERED GUERNSEY CATTLE — PENNA.

ROBERT Y. MOFFAT, OWNER

FARMS AT FLEETVILLE LACKAWANNA COUNTY • • • JOHN R. SAMWORTH, MANAGER

Prediction Out of a Great Producing Dam

That's what you find when you study the pedigree of

McDONALD FARMS GALLANT

A Great Dam—A Show Cow
His Dam

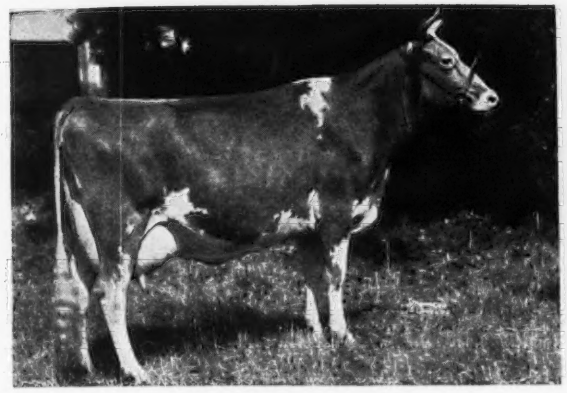

DARNLEY'S SNOW QUEEN
12431—599—CC
Reserve Champion, N. D. S. 6 A. R. daughters—all over 500 lbs. fat—4 over 610 lbs. fat.

His Maternal Sister

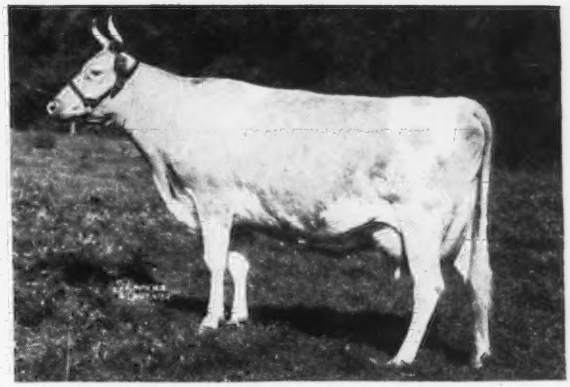

McDONALD FARMS FLEDA
10936—613—F, 11091—615—CC
Classified EXCELLENT with a score of 93.8

No wonder we like Gallant • Look at his daughters

Two Typical Gallants—Both Recently Classified at McDonald's

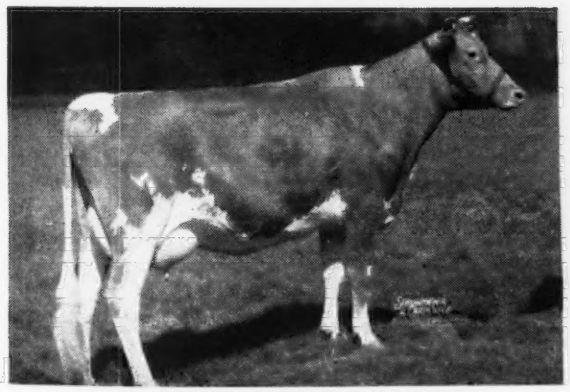

McDONALD FARMS IVANETTE
9283—546—Jr2—365 (2x)
Classified Very Good (high)

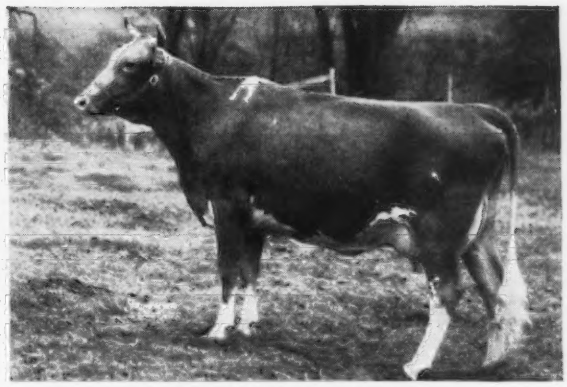

McDONALD FARMS IRIS
10048—571—Jr2—365
Classified EXCELLENT with a score of 92.3

Gallant sons are now for sale • Send for list of available bull calves

Great Cows Close-Up

That's what you find when you check the pedigree of

PINE MANOR KING'S SIGNET

Dropped: FEBRUARY 16, 1944

Paternal Grandam

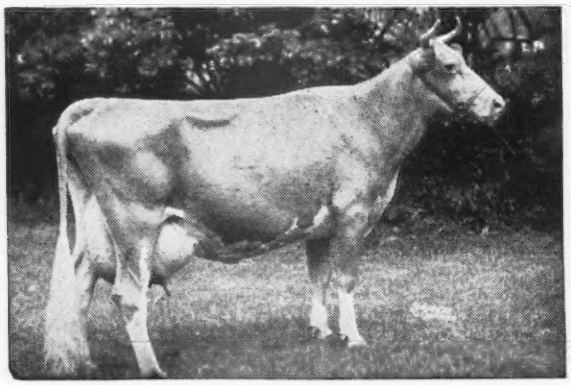

GREEN MEADOW MINUET
14433—708—F
19093—864—A
4 A. R. daughters — 3 A. R. sons
Coronation Minuet
13294—669—CC
15345—712—A
Coronation King of Pine Manor, A. R.
Sold for $11,500 at over 10 years of age.
SIRE OF SIGNET

Maternal Grandam

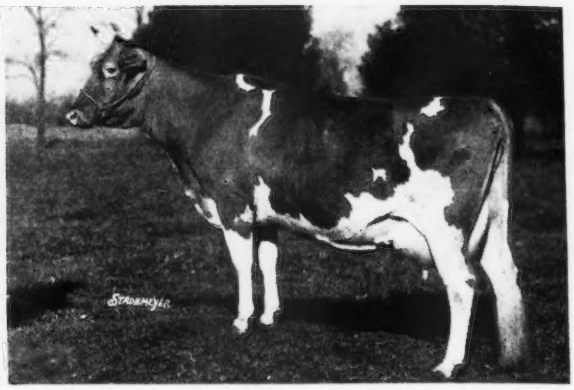

PRINCESS'S CRYSTAL
13048—709—GG
15660—770—A
17839—903—AA
Dam of Our Herd Sire

PINE MANOR CONVOY
A son of Coronation Count, A. R., that is by Green Meadow Coronation Prince, A. R. Crystal is a full sister to Audrey of Washington.
12838—640—EE
16851—800—A
DAM OF VALOR'S A. VALOR, A. R.
(son of Lincoln Ridge Valor, A. R.)

THESE BLOOD LINES
ARE AVAILABLE

Our Breeding Program is rich in the blood of the proved brood cow — **Homestead Princess Primrose,** 15935—748—B (5 A. R. daughters include Princess's Crystal and Audrey of Washington — see above).

PETER B. LEHMAN, Owner
R. F. D. No. 4
DECATUR, INDIANA

Lehman's Dairy

Dairy Farmers Take Notice

Only two Guernseys have produced 810 pounds of butter fat when milked twice daily for 305 days. Both were Butterfats.

HILLTOP BUTTERFAT'S CLARA, 15963—860
HILLTOP GOVERNOR'S MAY ROSE, 14866—835

Three of the first five like records are by Butterfat sired cows and another is by a sire whose four great grandams were all Island-bred with much of the same France breeding found in the Butterfats.

Leadership of this kind is even more noteworthy because probably only a fraction of one per cent of all American Guernseys are by Butterfat sires.

BUTTERFAT BULLS BREED BUTTERFATS

Get the pedigree of the top bred young sire we now have for sale.

T. B. AND BANG'S ACCREDITED

C. W. BAIRD, Owner
J.W. WOLFORD, Manager

TWO BROOKS FARM
Basking Ridge, New Jersey

Many of our best daughters of
ARGILLA GENERAL LEE, A. R.
ST. JAMES CHAMPION BOBBY
RANSOM FIDGET'S FIREMAN

Have been bred to . . .
ARGILLA LEVITY PRINCE
Leased for a short time from Paul R. Johnson, Glencliff Farm, Independence, Kansas.

His Dam

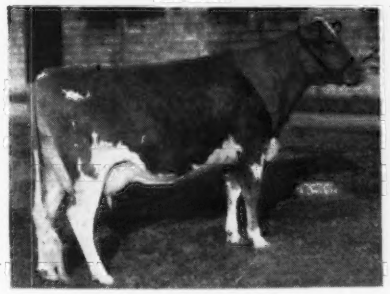

ARGILLA PRINCESS ANN

LEVITY PRINCE is sired by a son of Green Meadow Levity that is dam of Curtiss Franchester Levity Ace ($37,000).

LEVITY PRINCE is out of Argilla Princess Ann, 13172—657—F, 13420—685—DD, that is a daughter of Alfalfa Farm Philosopher, A. R.

RESERVE A LEVITY PRINCE SON TODAY

RANSOM FARM • Homewood, Kansas
13 miles Southwest of Ottawa on US 50-S
ACCREDITED . . . NEGATIVE
W. G. RANSOM, Owner W. G. RANSOM, JR., Manager

He Comes From A Great Female Line

Langwater Nolan

Born: OCTOBER 20, 1943
Sire: LANGWATER PATRICIAN, A. R.

Dam: WOLFPEN NOEL
12503—637—F
4 A. R. daughters, 2 A. R. sons

WOLFPEN NOVICE, 15535—726—9yrs.—365
NOEL OF LANGWATER, 14773—729—AA
LANGWATER GLAD TIDINGS, 11473—630—E
LANGWATER GOOD NEWS, 13214—598—Jr3—305C

We have 13 daughters of Nolan in the herd today — mostly out of daughters of Franchester Royalist, our senior sire.

We are doing 305-day, 2x testing — and can offer bull calves by Nolan out of good A. R. dams.

WRITE US TODAY

MT. LOGAN FARMS

M. L. AND M. E. VAUGHAN, Owners
Chillicothe, Ohio

Leafy Lane Farm

REGISTERED GUERNSEYS

DR. AND MRS. B. A. CRAIG ★ KOKOMO, INDIANA

KENFLEUR'S GOLDEN ALERT

Dropped: May 7, 1942

His first 3 daughters now on test doing well.

His Paternal Grandam

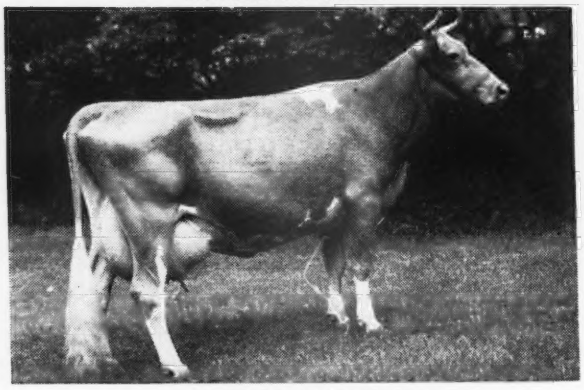

GREEN MEADOW MINUET

14433—708—F, 19093—864—A. 4 A. R. daughters, 3 A. R. sons.

Golden Alert is by Pine Manor King Kenfleur, A. R., full brother to Coronation King of Pine Manor, A. R., $11,500 (sire of a son to sell for $45,000, another to sell for $37,000, the 2 top price sires of the breed). He is out of an A. R. daughter of Green Meadow Alert, A. R., that is out of the great producing cow — Beechwood Rose Gold (4 A. R. daughters).

HIS SONS FOR SALE, out of cows up to 600 lbs. triple letter.

CHARLES BALES, Herdsman

A Top Combination . . .

The Best of

Green Meadow and Levity Inheritance

LONE ELM FEDERAL

Sire: **Fairlawn L. Federal**, a son of Coronation Leader, he out of Coronation Levity (below), and out of Fairlawn Carnation, 13414—661—G; 14801—721—D; 17221—844—AA, a Green Meadow Hornet daughter.

His Paternal Great Grandam

CORONATION LEVITY

15252—867—A. Sold for $15,000.

A daughter of Green Meadow Coronation Prince, A. R.

Dam: **Fairlawn K. Hedy**, 9921—535—Jr2—305C—2x. A daughter of Fairlawn H. Eastern King that is by Green Meadow Hornet, A. R., and out of Franchester Saffron, 13987—795—A.

Federal sons soon available out of good A. R. dams. Look into this combination of Green Meadow and Levity inheritance.

KINGENDALE GUERNSEY FARM

Route 7, MUNCIE, INDIANA

DARIUS KINGEN AND SON

FLASH is Levity Top and Bottom

↓

CURTISS CANDY LEVITY FLASH

His Paternal Grandam

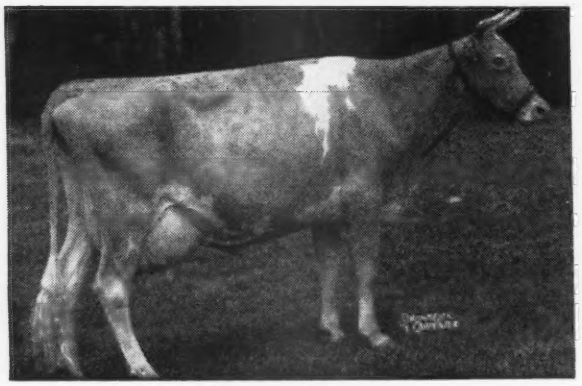

AIYUKPA L. SNOWDROP

12369—697—B, 13016—737—A

2 A. R. daughters

Full sister to his Sire

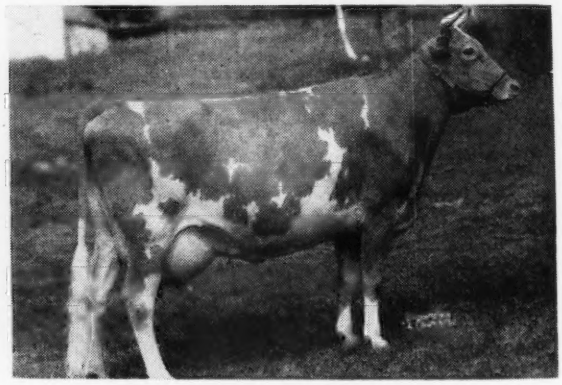

GREEN MEADS QUEEN SNOWFLAKE

10510—601—GG, 11362—614—B

Full sister to Green Meads Queen Snowfli, 12720—758—FF.

Full sister to Green Meads Levity King.

A full sister sold in the 1946 Wisconsin Sale for $1,600. Our Senior Sire is sired by **Green Meads Levity King** (Langwater King of the Meads—Aiyukpa L. Snowdrop, above).

Flash is out of Gayhead's Her Goddess, an A. R. daughter of Coronation Herald, A. R. (Coronation Rose King, A. R.—Coronation L. Queen, A. R.). **FLASH sons usually for sale.**

T. B. ACCREDITED . . . BANG'S FREE

DORVILLEE FARM • Route 2, Barrington, Illinois

O. S. CAESAR, Owner . H. H. WALBAUM, Manager JOHN O. JOHNSON, Herdsman

EDISTO'S GREATEST FAMILY

JEWELLER'S CONNIE

9240—513—G; 14559—884—A

Dam of Edisto Farms Challenger, 21 A. R. daughters, 60 in herd. Supreme's Connie of Edisto Farms, Raider's Glory, 11319—609—AA.

SUPREME'S CONNIE OF EDISTO FARMS

11323—550—FF; 16964—767—A

Full sister to Edisto Farms Challenger. Dam of Edisto Farm's Desire, 11 daughters in herd and Edisto Farms Kadi's Content, 10242—555—GG.

BARON'S FOREMOST NANCY

10953—609—F; 14746—807—AA

Dam of Edisto Farms Nero, 2 A. R. daughters, 30 in herd.

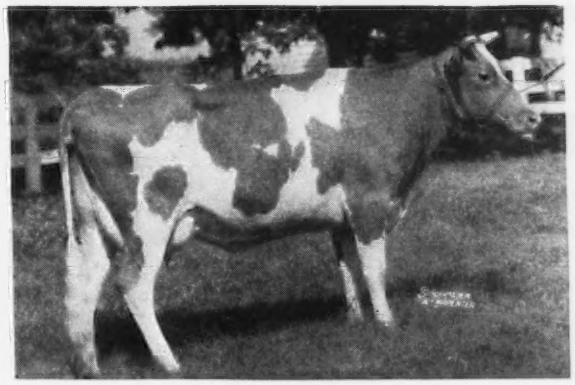

EDISTO FARM'S NETTIE

10377—588—F

Maternal sister to Edisto Farm's Dawn, 14630—780—DD.

Connie and Nancy are both daughters of Ladalda's Baby. She was the dam of 7 daughters, 4 A. R. whose 4 highest records average 13618 lbs. milk and 758 lbs. fat. We now have nineteen females in our herd that trace through their dam's side directly to Ladalda's Baby and over 100 females that trace through their sire's side to this great Family.

This Family is Noted for Type and Production

A herd sire from this great Family should prove a profitable investment.

EDISTO FARMS • Denmark, South Carolina

T. B. AND BANG'S ACCREDITED

J. B. GUESS, Jr., Owner — JULIUS E. BELL, Herdsman — J. B. GUESS, III., Manager

Inheritance that is in Demand...

Caumsett RENOWN

RENOWN

His Paternal Grandam

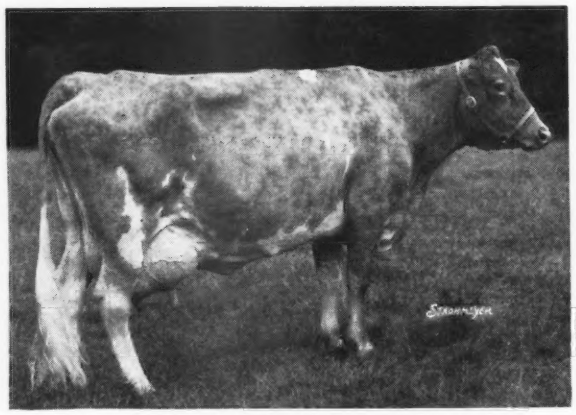

CAUMSETT RONDA
14935—661—G
1 A. R. son, 2 A. R. daughters
The dam of Dynamo

Sire:

CAUMSETT DYNAMO, A. R.

Great sire at Caumsett Farm. The first 34 unselected daughters of Dynamo tested at Caumsett average, 13542—5.04%—683 as Sr2-year-olds.

Sons and daughters of Dynamo have sold for over $100,000. **4 Class Leader Daughters.**

INHERITANCE THAT IS IN DEMAND—DYNAMO AND GREAT COWS CLOSE-UP.

Dam
CAUMSETT GLORIA
15190—718—DD
4 A. R. daughters—all over 542, 2 over 618, 1 over 985.

2nd Dam
CAUMSETT FARM JEWELL
13030—694—F
1 A. R. son, 2 A. R. daughters with, 611—BB; 718—DD.

3rd Dam
ROYAL'S PEARL OF POMEROY
15174—685—G
13776—623—EE
16678—750—AA
2 A. R. daughters with 694—F; 733—E.

Renown's Full Sister

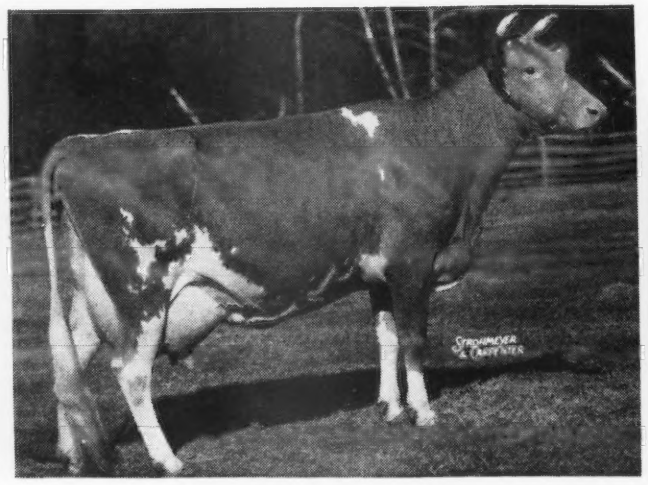

CAUMSETT OCEAN GLORY
13689—652—FF
20307—985—Sr4—365C, Class Leader 7th Place

A Paternal Sister to Renown

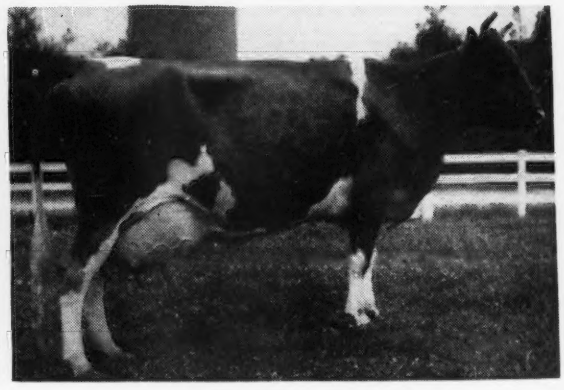

CAUMSETT OCEAN BETH
15337—837—Jr2—365C
Class Leader 6th Place

Our herd is rich in the blood of **Dynamo** and **High Strung.** We have in our herd several daughters by both of these sires. These and other top cows in our herd are being bred to RENOWN.

HENSLEE FARMS - Kingston Springs, Tennessee

EDWARD B. HENSLEE
Owner

Please address correspondence to
EDWARD B. HENSLEE, 139 NORTH CLARK ST.
CHICAGO 2, ILLINOIS

SOLMS FARM GUERNSEY DISPERSAL

Wednesday, November 19 -- 12:30 p. m., C. S. T.

40 — REGISTERED GUERNSEYS AT AUCTION — **40**

at New Sale Pavilion, Golden Grange No. 2, 6 miles south of Huntington, Indiana, on Roads 9 and 37.

Senior Herd Sire: GARDENVILLE PTOLEMY 345116
Sire: PINE MANOR KING KENFLEUR (full brother to Coronation King of Pine Manor)
Dam: FLORHAM CORONET
10660—510—GG
15520—716—BB

Junior Herd Sire: FLORHAM JEAN'S ROYAL 395715
Sire: FLYING HORSE COMMANDO
Dam: FLORHAM JEAN
13226—710—CC

FEDERAL ACCREDITED HERD T. B. 484036 . . . INDIANA BANG'S FREE HERD 314 H

This is an outstanding Farmer-Breeder Herd—Good Udders—with all the earmarks of high production. Nearly all animals of milking age have A. R. records.

JOE SOLMS AND SONS, MARION, INDIANA — OWNERS

ROY JOHNSON — GARL RUDICEL — EMERSON MITHOEFER — *Auctioneers*

Sale managed by
EVERETT R. BEATY SALES SERVICE, HUNTINGTON, INDIANA.

We will be able to make you comfortable in our heated pavilion, and if the weather is bad, take care of cattle until they can be moved safely.

GOLDEN TOP AND BOTTOM

Lyndale Harleo

Dropped: APRIL 16, 1941

His Maternal Grandam
GLENBURNIE GOLDEN
10947—644—G, 12084—715—E
1 A. R. son, 5 A. R. daughters
All over 588 lbs fat
1 over 785
4 over 663

A great brood cow. Her blood predominates in our herd.

HARLEO is sired by Kilmac Evangeline's Butterfat—a son of Glenburnie Evangeline, A. R. (1 A. R. son, 7 A. R. daughters, including **GOLDEN**—see above).

HARLEO is out of Glenburnie Golden 2d, 10801—588—C, that is by Glenburnie Independent, A. R., and out of Glenburnie Golden (see above).

His dam is a full sister to Glenburnie Golden 3d, 12942—671—G; 12680—633—DD—889 T. M.; 12555—630—BHI—825 T. M.

HEIFERS FOR SALE

We have 10—15 heifers that we will sell between now and fall. Your choice of the crop. Plan a visit and look them over, or write to us for list of available stock.

T. B. ACCREDITED 520435 . . . BANG'S FREE NO. 10

LYNDALE FARM - Box 308 - Kingston, New Jersey

J. LESLIE YOUNG, Owner — JAMES P. SPURLOCK, Herdsman

GWYNLLAN FARM

GWYNEDD VALLEY ★ PENNSYLVANIA

A. D. THAYER, Owner
F. H. WEIGLE, Manager

FEDERAL ACCREDITED
No. 325948

PENNA. BANG'S FREE
No. 930

Naturally we were pleased . . .

A Full Sister to Our Junior Sire

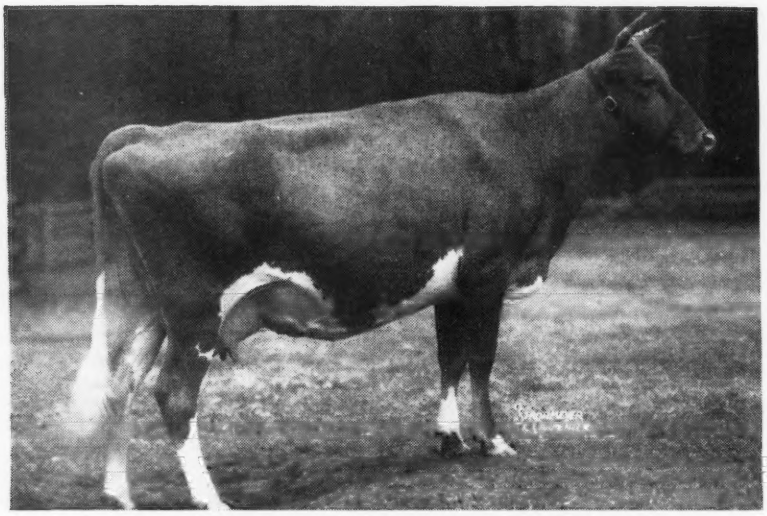

CAUMSETT EASTERN PENDANT
14145—681—Jr2—365C

Sold for $4,100 at the 1947 Guernsey Sale.
She was purchased by Curtiss Candy Company.

Our Junior Sire . . . **CAUMSETT HIGH BOY** . . . Dropped: May 14, 1946. A full brother to Pendant (see above), to Caumsett Eastern Necklace, 659—GG, and to Caumsett Eastern Emerald, 619—GG.

HIGH BOY is sired by Caumsett High Strung and out of Caumsett Royal Pearl, 14384—684—GG, 19055—912—BB (1 A. R. son, 3 A. R. daughters).

Great Cows Close-Up

Paternal Grandam:
CAUMSETT ROYAL CLAIRE
14007—660—GG
16280—803—CC
1 A. R. son, 2 A. R. daughters.

Maternal Grandam:
CAUMSETT RUBY
13010—733—E
2 A. R. sons, 5 A. R. daughters.

HIGH BOY ALSO TRACES TO LANGWATER COUNT, A. R., AND MAY ROYAL'S VALOR.

We have a choice selection of bull calves for sale.

No High Boy's yet — but some really outstanding bull buys.

South Wind Farms

REGISTERED GUERNSEY BREEDERS
Fully Accredited

EARL GROTH, *Owner* FLOYD KRAUTER, *Manager* OSSIAN, INDIANA.

3 in 1 . . . it ain't oil

That's what it is . . . McDONALD FARMS DARNALL, A. R.
McDONALD FARMS HOOSIER
AND NOW—McDONALD FARMS P. MONARCH

All double up
that Prediction—
King Inheritance.

McDONALD FARMS P. MONARCH Born: JANUARY 7, 1947

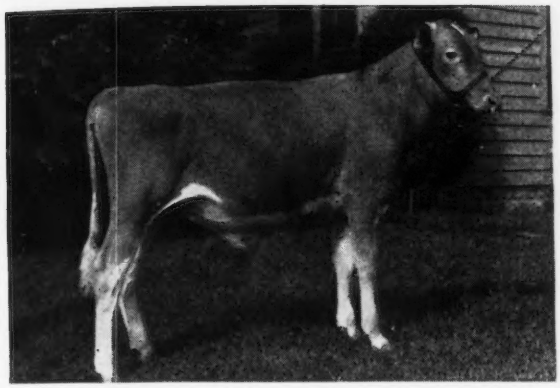

SNAPSHOT

Sire: **McDonald Farms Predictor**
A Foremost Prediction son, herd sire Caumsett Farms.

Dam: **McDonald Farms Jolly Lady,** on test 7998—368—Jr2—365—201 days, classified Very Good (high) (pending). "A 2-yr-old in our show herd and one of the very best we have everbred." K. C. S. A Myhaven King daughter

His Paternal Grandam

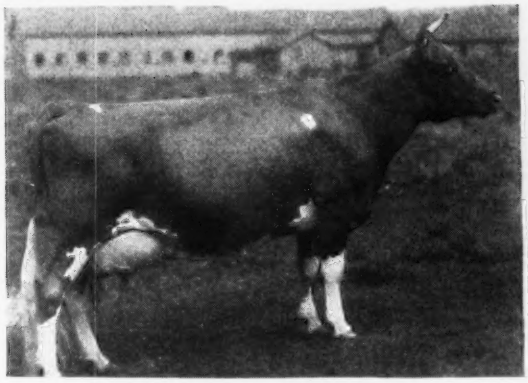

McDONALD FARMS DOLLY

13466—620—G; 15379—707—AA, classified Excellent, her daughter also classified Excellent. Grand Champion cow, Maryland State Fair and E. S. E., 1940. Dam of McDonald Farms Ilamae, 11564—547—Jr2—365C (2x) (pending), classified Excellent (pending); McDonald Farms Generous, 12677—569—G, classified Very Good, and McDonald Farms Distinctive, herd sire McDonald Farms.

His Maternal Grandam

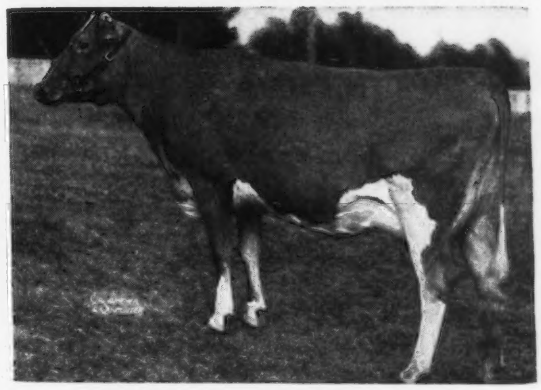

DOUGLASTON LADY MARY

10445—637—G; 11040—633—DD, classified Very Good (high) at 13½ years.

5 A. R. daughters average 622 lbs. fat, all immature, one more on test. 5 daughters classified: 1 Good Plus, 1 Very Good, 3 Very Good (high), one of the latter has not finished her record and is therefore not official.

Monarch will be bred to the daughters of McDonald Farms Darnall and McDonald Farms Hoosier. He will intensify our Prediction—King cross.

EARL GROTH, Owner FLOYD KRAUTER, Manager **OSSIAN, INDIANA**

Wethersfield

Federal Accredited No. 223191 — Mass. Bang's Free Herd No. 49

DUDLEY P. ROGERS
Owner

Danvers, Massachusetts

REX O. LEPARMENTIER
Manager

Telephone: DANVERS 101

The Grandam of the bulls we have for sale is . . .

LANGWATER
COUNTRY FLOWER
15106—790—A
3 A. R. daughters
4 A. R. sons

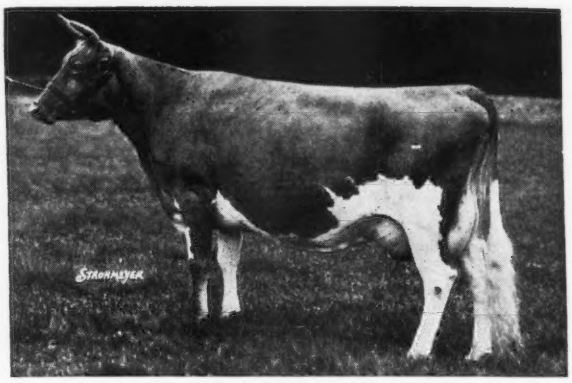

Ten granddaughters average 804 lbs. fat. Thirty granddaughters average 717 lbs. fat. Four granddaughters and four grandsons sold for $101,000.

The sire of the dams of the bulls we have for sale is

WETHERSFIELD
BELLARION, A. R.

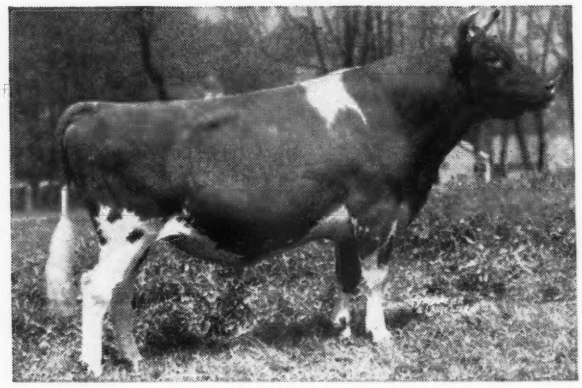

One of the breed's great bulls for both type and production. All his A. R. daughters average 12388—627. One of the highest averages for the breed.

VISITORS ARE ALWAYS WELCOME AT WETHERSFIELD

WHAT THE COWS ARE DOING

ON ADVANCED REGISTER TEST

SPECIAL NOTE: It was authorized by the Executive Committee at the May meeting that production credits be published on a quarterly basis and that only total milk and butter fat production for the number of days on test be shown. These credits are subject to verification and correction until final approval and acceptance and all tests are made on the one-day basis except as otherwise indicated. Animals are tested in seven classes as follows: Five years and over; Sr4, four and one-half to five years; Jr4, four to four and one-half years; Sr3, three and one-half to four years; Jr3, three to three and one-half years; Sr2, two and one-half to three years; Jr2, under two and one-half years.

EXPLANATION OF SYMBOLS

* indicates reentry test.
§ before a breeder's name indicates all cows are milked twice daily.
† before a cow's name indicates a 305-day record on twice-a-day milking.
¶ before a cow's name indicates a 305-day record on three-time-a-day milking.
If a cow is on 365-day test, neither symbol appears before the cow's name.

Owner and Record	Age	Days	Mo.	Production Credit Milk	Production Credit Fat	Total Credit Milk	Total Credit Fat
Abbotts Dairies, Incorporated, Locust Grove Farm, Westville, N. J. ARHT							
Blossom's Bright Beaconess	Jr2	336	July	512	26	7332	332
*†Blossom's Bright Clarabelle	Sr3	163	July	699	33	5289	230
S. Blossom's Bright Lad D. Maywick's Clara							
*Blossom's Bright Hazel	Sr3	365	June	19	1	12793	612
S. Blossom's Bright Lad D. Helen's Royal Delia							
Blossom's Bright Maude	Jr2	365	May	191	9	12185	532
S. Blossom's Bright Lad D. Count's Maude							
*¶Blossom's Bright Paula	6	96	July	1851	77	5989	251
S. Blossom's Bright Lad D. Hardwick's Ultra Lady							
¶Blossom's Bright Sunshine	5	120	May	1927	75	7680	329
S. Blossom's Bright Lad D. Count's Sunshine							
*†Blossom's Son's Constance	6	196	July	1310	63	9241	419
*†Blossom's Son's Gloria	6	305	May	288	16	7039	384
S. Blossom's Son D. Maywick's Goldilocks							
*¶Bondwick's Ambition	Sr3	201	July	938	42	7651	350
Bondwick's Betsy	Jr2	321	July	905	44	9040	441
¶Bondwick's Heda	Jr3	199	July	1016	41	7481	334
*¶Bondwick's Iona	Sr4	91	June	1738	73	5201	223
S. Bondwick D. Amos' Iona							
*¶Bondwick's Mabel	6	210	July	1695	69	12779	527
¶Bondwick's Pride	Jr3	303	July	875	35	9803	386
Bondwick's Princess	Jr2	124	July	549	26	2581	119
S. Bondwick D. Treemont Princess							
*¶Bright Lad's Yeoman's Dolly	5	91	July	1513	72	4609	190
S. Bright Lad's Yeoman D. Great Hopes Dolly							
†Carbright's Belle Ann	Jr2	303	May	130	6	6543	288
S. Carbright D. Belle Ann of Maple Square							
¶Carbright's Bertha	Jr2	276	July	1086	54	9953	480
Carbright's Elizabeth	Jr2	139	July	912	47	4611	213
S. Carbright D. Elizabeth Glenwood of Haddon 3d							
Carbright's Estelle	Jr2	112	July	680	33	3127	142
S. Carbright D. Count's Estelle							
¶Carbright's Etta	Jr2	294	July	984	45	9545	474
Carbright's Hazel	Jr2	129	July	981	44	4504	205
S. Carbright D. Blossom's Bright Hazel							
Carbright's Mabel	Jr2	320	July	981	40	10294	460
*¶Count's Estella	Jr3	247	July	826	48	8195	431
*¶Count's Estelle	Sr4	267	July	872	43	9245	478
*†Count's Frances Rose	Sr4	260	May	829	50	8931	503
*†Count's Hope	Jr3	289	May	18	1	6835	326
S. Hardwick's Count D. Royelen's Magnetta							
†Count's Majestic Belle	Jr2	255	July	672	32	6333	286
†Count's Radiance	Jr3	305	May	336	16	7706	380
S. Hardwick's Count D. Great Hopes Radiance							
Count's Skylla	Sr2	314	July	708	35	8528	431
*¶Fawn Phoebe of Green Acres	6	209	July	1485	60	10494	430
Gardenville King's Edith	Jr2	189	July	1161	52	7306	330
*Gardenville Rose Ellen	Sr4	103	July	1239	55	4670	204
S. Hardwick's Rose King D. Royelen's Proda							
*†Great Hopes Rilla Mae	5	242	July	845	42	9150	424
†Green Acres Bickwick's Floss	8	293	July	395	19	9068	449
*¶Horse Shoe F. Babette	Sr3	183	July	928	46	7079	339
*¶Horse Shoe F. Matilda	Sr3	210	July	963	47	8756	413
Janet's Hardwick's Holly	Jr2	332	May	227	10	8067	366
S. Janet's Hardwick's Master D. Leeholme Holly							
¶Janson's Eloise	Jr3	132	June	857	42	4014	185
S. Janson D. Hardwick's Lara Elsie							
*¶Janson's Galore	5	268	July	897	49	9982	483
*†Janson's Lenore	5	205	July	795	46	6912	357
Janson's Nora	Jr2	119	July	1082	52	4538	210
S. Janson D. Nora of Rose Lane							
*†King's Fashion of Maple Square	7	305	Mar	111	5	9476	385
S. Maid of Honor's King D. Lassie of Maple Square							
¶Kitchener Fashion's Sunset	Sr2	305	July	475	24	7584	380
S. McDonald Farms Fashion Plate D. Kitchener Sunset							
*†Mulhocaway Butterfat Salena	6	289	July	826	39	11046	508
*¶Nora's Proson's Princess	5	95	May	1842	73	6078	255
S. Proson D. Gem's Evergreen Nora							
†Panorama of Birch Brae	6	131	July	1127	49	5160	213
S. Pyrex D. Myrna of Birch Brae							
*¶Provost's Gratitude	5	267	May	128	6	7997	388
S. Hardwick's Provost D. Maywick's Dimple							
*Shirwick's Rosetta	Sr3	365	June	90	5	7749	410
S. Shirwick D. Maywick's Rosamond							
†Strongheart's Daffy	Jr3	224	July	687	34	6512	303
*Strongheart's Desire	6	113	June	1323	62	6192	247
S. Rosalind's Strongheart D. Homestead Desire							
†Strongheart's Fashion	Jr3	305	May	351	17	10398	491
S. Rosalind's Strongheart D. Maywick's Dimple							
†Strongheart's Fashion Lady	Jr2	267	July	729	33	7301	325
Strongheart's Lady Mary	Sr2	365	June	419	22	13082	662
S. Rosalind's Strongheart D. Dynamo's Minnie							
Strongheart's Loretina	Jr2	99	June	836	37	2937	131
S. Rosalind's Strongheart D. Laurel Lock's Tony's Loretina							
Strongheart's Pledge	Jr2	119	July	974	44	4134	178
S. Rosalind's Strongheart D. Provost's Promise							
*†Strongheart's Polly	Sr3	201	July	542	26	5458	253
Strongheart's Rosabelle	Jr2	343	July	954	46	9906	491
Strongheart's Susie	Jr2	107	June	861	38	3581	153
S. Rosalind's Strongheart D. Sheik's Susie Q. of Paul Valley							
Top's Roses Betty	5	365	June	420	23	9424	481
S. Top of Clearview D. Betsey Lee's Rose							
¶Yeoman's C. Lucile	Jr2	245	July	879	43	7779	363
¶Yeoman's C. Sunshine	Sr2	245	July	1128	52	9776	437
Alderney Dairy Company, Alderney-Brooklawn Farms, Morris Plains, N. J. ARHT							
Bright Antoinette 2d	Jr2	92	June	635	38	7607	117
S. Brooklawn Heritage D. Bright Antoinette							
Bright Lad's Claudine	Sr2	222	June	247	14	2741	135
Bright Lad's Cleopatra	Jr2	280	June	530	28	5514	276
Bright Lad's Fanny	Sr2	92	June	743	36	2500	122
S. Brooklawn's Bright Lad D. Wonder's Foremost Fancy							
Bright Lad's Flora	Jr2	236	June	500	23	4683	233
Bright Lad's May Queen	Jr2	266	June	623	35	5934	316
Bright Lad's Nadeline	Jr2	258	June	367	20	4222	240
Bright Lad's Spritely	Sr2	226	June	452	24	3482	171
Bright Ramona	Jr3	237	June	554	30	5213	275
Brooklawn Alma	Jr2	341	May	5		6573	363
S. Brooklawn's Bright Lad D. Brooklawn Alta 2d							
Brooklawn Mary 2d	Jr2	124	June	669	35	3032	155
S. Flying Horse King's Trumpeter D. Brooklawn Mary							
Brooklawn's Bountiful 2d	Jr2	124	June	726	33	3289	143
S. Flying Horse King's Trumpeter D. Brooklawn's Bountiful							
Brooklawn's Faith 2d	Sr2	264	June	559	31	5262	271
Brooklawn's Flora 3d	Jr3	179	June	678	38	4535	234
Brooklawn's Floss 3d	Jr2	124	June	682	31	3105	141
S. Brooklawn's Bright Lad D. Brooklawn's Floss							
Brooklawn's Gert 2d	Jr3	179	June	650	34	4647	235
Brooklawn's Grace 2d	Sr2	255	June	629	32	5884	280
Brooklawn's Heliotrope	Jr3	124	June	1234	54	5328	244
Brooklawn's Heritage Lass	Jr3	179	June	805	36	5346	258
Brooklawn's Honeystar 2d	Sr2	222	June	665	34	5274	269
Brooklawn's Josie 2d	Sr2	293	June	486	31	6358	318
Brooklawn's Patrica 2d	Sr2	267	June	187	12	3786	200
Heritage's Glory	Jr2	227	June	643	31	5729	265
Lucky Blue Bonnet	Jr2	222	June	692	33	6823	328
Noble Fair Lady 2d	Sr2	266	June	619	43	5348	341
Northerner's Queen Rose	Sr2	287	June	556	28	6472	283
Northerner's Victoria	Jr2	92	June	910	41	3080	136
S. Rockingham Northerner D. Westmont's Lady Victoria							
Peer's Phillis of Blue Clay	Sr3	365	May	117	7	7778	368
S. Tarbell Farms Peerless Euclid D. Phillis B. of Blue Clay							
Trumpeter's Aletha	Sr2	279	June	401	28	4792	281
Trumpeter's Bright Beauty	Sr2	179	June	683	38	4587	255
Trumpeter's Cleo	Jr2	247	June	448	28	4790	254
Trumpeter's Dolly	Sr2	222	June	492	31	4326	262
Trumpeter's Ellen	Jr2	92	June	748	35	2423	115
S. Flying Horse King's Trumpeter D. Ellen of Rose Lane							
Trumpeter's Gaysy	Jr2	179	June	727	36	5011	246
Trumpeter's Gena	Jr2	123	June	804	42	3798	193
S. Flying Horse King's Trumpeter D. Maple Lane Africader's Gena							
Trumpeter's Gerldyn	Jr2	227	June	639	32	5859	285
Trumpeter's Graceland Princess	Jr2	222	June	628	34	5554	283
Trumpeter's Independence	Sr2	216	June	760	43	6235	353
Trumpeter's Lassie	Sr2	227	June	597	33	5506	275
Trumpeter's Laura	Sr2	218	June	799	42	7095	365
Trumpeter's Min	Jr2	216	June	518	30	4980	294
Trumpeter's Nancy	Jr2	92	June	974	47	3258	166
S. Flying Horse King's Trumpeter D. Fox Dean's Nancy							
Trumpeter's Romana	Jr2	353	May	68	4	3985	196
S. Flying Horse King's Trumpeter D. Heritage Ramona							
Trumpeter's Rosalia	Sr2	223	June	605	30	5175	265
Trumpeter's Rosalita	Jr2	259	June	326	20	3607	211
Trumpeter's Sailorette	Jr2	103	June	597	31	2326	117
S. Flying Horse King's Trumpeter D. Brooklawn's Sailor Girl 3d							
Trumpeter's Sailor Girl	Sr2	236	June	438	27	4124	223
Trumpeter's Topaz	Jr2	179	June	671	37	4574	239
S. Flying Horse King's Trumpeter D. King's Topaz							
Trumpeter's Vicereine	Jr2	237	June	293	17	3126	198
Trumpeter's Victoria	Jr2	264	June	467	28	4396	244
Anderson, H. W., Whippernock Farm, Sutherland, Va.							
†Dinie of Whippernock	Sr2	241	June	623	34	6289	333

¶Hope of Whippernock Sr2 90 June 952 42 3073 134
S. Bayville Hermes Beau D. Whippernock's Fragrance
Whippernock's Lady Caroline Jr4 324 June 482 25 7767 377
*Whippernock's Lady Eva 5 92 June 1291 54 4415 189
S. Bayville Hermes Beau D. Fleurie's Flow
*†Whippernock's Lady Gertrude Jr4 305 May 414 24 8874 451
S. Bayville Hermes Beau D. Ivy
†Whippernock's Lady Nelle Jr4 236 June 602 21 8230 406
¶Whippernock's Lola Jr2 102 June 1135 47 3951 166
S. Becky's Edward D. Whippernock's Bickley Flower
¶Whippernock's Maxim Rose Jr3 242 June 825 37 7723 375
¶Whippernock's Petunias Jr3 242 June 716 34 7371 370

Andrus, Julia Dyckman, Memorial, Inc., Bournedale Farms, Yonkers, N. Y. ARHT
Bournedale Bright Margie Jr2 116 June 848 45 3519 149
S. Bournedale Bright King D. Bournedale Mistress Margot
*Bournedale Frolic-Ace 5 155 June 1280 62 6975 325
*Bournedale Golden Cinderella 7 116 June 1347 70 5779 266
S. Bournedale Golden Majesty D. Bournedale Princess Coronet
Bournedale Maxim's Dainty Sr2 181 June 886 50 5147 283
Bournedale Maxim's Frisk Jr2 365 June 241 14 10478 598
S. Bournedale Coronet's Maxim D. Bournedale Frisky
Bournedale Maxim's Lady Jr2 365 June 240 14 11777 633
S. Bournedale Coronet's Maxim D. Bournedale First Lady
Bournedale Prue-Ace Jr2 164 June 985 52 5474 249

Austin, R. J., Liseter Farms, Newtown Square, Pa. ARHT
*Liseter Royal Bella 6 247 June 1139 57 11109 515

Ballantine, S. Harvey, Chester Springs, Pa. ARHT
¶Caroler's Marylin Jr3 123 June 1065 49 5243 244
S. Langwater Caroler D. Quincy Royal Marylin
*†Stonebrook Angelus Jr4 228 June 605 29 6167 281
†Stonebrook Lucinda Jr3 286 Apr 302 18 4784 268
S. Fairlawn Peerless Dandy D. Stonebrook Sadie
†Willora Supreme's Favorite 5 105 June 1039 57 3962 206
S. Coldspring's Romulus Supreme D. Choice of Melva Rose

Barclay, Hugh, Douglaston Manor Farm, Pulaski, N. Y.
*Caumsett Ocean Blanche Jr4 171 June 1326 69 7985 398
Douglaston Baroness Anne Jr2 343 June 1048 54 12801 587
Douglaston Baroness Christine Sr3 247 June 1187 60 9726 498
Douglaston Baroness Floresta Jr2 100 May 480 22 2699 128
S. Douglaston Crown Prince D. Douglaston Queen Marie
Douglaston Baroness Kilmaine Jr4 365 June 307 15 12684 728
S. Douglaston Crown Prince D. Douglaston Princess Agnes
Douglaston Baroness Rose Jr2 105 June 928 46 3131 138
S. Douglaston Crown Prince D. Douglaston King's Rose
Douglaston Baroness Somers Sr3 105 June 1294 67 4467 201
S. Douglaston Crown Prince D. Douglaston King's Surprise
*Douglaston Empress Roxy Sr4 171 June 899 53 5569 327
*Douglaston King's Isabella 7 365 June 583 26 17215 839
S. Douglaston Coronation King 2d D. Douglaston Isabella Angouleme
Douglaston Maharani Mirth Sr2 253 June 812 40 7418 378
*Douglaston Princess Margaret 9 103 June 1492 68 4919 213
S. Douglaston King Frederick D. Douglaston Lady Marguerite
*Douglaston Queen Edith 7 265 June 1141 64 11442 586
*Douglaston Queen Judith 6 365 June 330 15 13862 716
S. Douglaston Coronation King 2d D. Glengeran's Keepsake

§Beard, Richard, Beard Dairy Farm, Georgetown, Ill.
†Orchard Lawn's Betty Frances 5 250 June 395 22 5005 262
†Orchard Lawn's Sapphire 5 247 June 598 28 7023 326
†Reedy of Bon-Air Sr2 303 June 671 37 8259 414
Sapphire Girl of Bon-Air Sr2 352 June 804 41 10712 494

Beaulier, Adolphe E., Beauhaven Guernsey Farms, Skowhegan, Maine.
Antietam Jean Sr3 270 June 1051 48 10228 427
Basquaerie Gay Gift Jr3 274 June 972 50 9972 486
Beauhaven Ceres Sr2 117 June 841 42 3402 156
S. Argilla Monitor D. Beauhaven's Jessie
*Beauhaven's Tulip Jr4 195 June 769 36 7304 326
*Blakeford Pepita 6 116 June 1319 65 5235 238
S. Blakeford Lord Jim D. Blakeford Senorita
*Golden Sunset's Dream Girl Jr4 334 June 845 44 10760 548
Golden Sunset's Levity's Lass Jr3 229 June 662 37 6137 312
Golden Sunset's Primrose Sr3 145 June 1108 52 5975 264
Vagabond's Datilda Jr2 214 June 858 43 6505 300

Beaulier, Omer, Beauhaven Guernsey Farms, Skowhegan, Maine.
Beauhaven's Faith Sr3 266 June 1037 51 10212 480
*Beauhaven's Golden 5 360 June 840 46 12442 633
Beauhaven's Heather Sr2 192 June 941 46 6546 283
Beauhaven's Memory Sr2 270 June 1045 51 9344 432
Beauhaven's Paula 5 176 June 903 43 5954 268
Beauhaven's Pride 2d Sr4 90 June 1260 50 3762 145
S. Argilla Monitor D. Beauhaven's Pride
Dolina of River View Jr4 246 June 1179 61 10993 516
River View Tilly Jr4 148 June 1081 52 5303 237
Violetta of River View Sr3 286 June 1087 57 10573 532

§Benedict, Irvin P., Waynesboro, Pa. ARHT
*Blossom's Colleen 8 128 June 1378 63 6612 297

§Berry, C. H., High Hollow Farms, Landgrove, Vt. ARHT
†Flamstead Farm Country Lass Jr4 113 June 679 34 2921 133
S. Big Meadow Countryman D. Flamstead Farm Bonnie Lass
†Hominy Hill Gertrude Jr2 305 Feb 292 14 7374 347
S. Coronation Leander D. Playhaven Y. Geraldine
†Lane Farm Chief's Kendra Jr2 240 June 860 38 7476 317

§Beyke, Robert A. & Sons, Willow Hill Guernsey Farm, Whitesville, Ky. ARHT
†McAfee Farms Foremost Concerto Jr3 150 June 685 30 4694 207
†McAfee Farms Foremost Sonata Jr2 110 June 690 27 2836 115
S. Foremost Bandamster D. Phoebe of McAfee Farms
*Paulette of McAfee Farms Jr4 365 June 395 22 11576 547
S. Golden Arrow Champion D. Pauline of McAfee Farms
Ver-Lo-Lew Alice Jr2 332 June 691 29 9205 361

Bird, Charles S., Endean Farm, East Walpole, Mass.
Endean Alanna Sr2 181 June 1075 59 6904 348
Endean Corise Sr2 203 June 1082 55 7553 368
Endean Letizia Jr2 281 June 865 46 8609 462
Endean Milla Sr3 192 June 1167 59 8372 428
Endean Odba Jr2 313 June 931 48 10487 504
Endean Tosca Jr2 273 June 1049 57 9427 471
Endean Valeriana Sr2 91 June 1397 64 4097 183
S. Valleywood Valiant Crusader D. Endean Generous

§Blanton, R. L., Fairview Farm, Ballsville, Va. ARHT
†Blanton Farm's Ada 5 181 May 895 47 5021 281
S. Fox Dean's Blanton D. Blanton Farm's Bessie Lee
†Blanton Farm's Lillian 5 181 May 1098 50 6324 285
S. Fox Dean's Blanton D. Lilith of Fairview Farm
†Blanton Farm's Rachel Sr3 302 May 763 46 7760 395
†Blanton's Little Sunbeam Jr3 257 May 943 44 8244 355
S. Fox Dean's Blanton D. Hazdou's Hazel
†Blanton's Nat's Cora Lee 7 169 May 884 39 5870 253
S. Graceland's Little Foremost D. Blanton's Nat of Fairview Farm
†Blanton's Nellie Gray 6 255 May 819 39 7947 341
†Fairview's Annielee Jr2 295 May 691 38 7217 341
†Fairview's Daisy Ellen Jr4 109 Apr 742 38 3062 141
S. Fox Dean's Blanton D. Elsie Lee of Fairview Farm
†Fairview's Gertrude Sr3 286 Apr 594 32 6772 337
S. Fox Dean's Blanton D. Blanton's Nat's Cora Lee
†Fairview's Lady Corine Sr2 266 Apr 736 36 7244 328
†Fairview's Sally Lou Sr2 279 Apr 598 31 6550 321
S. Fox Dean's Blanton D. Judge's Helen's Lucy
†Graceland Max Lucille Jr3 222 May 685 39 5805 300
†Graceland Max Ramona Sr2 261 Apr 580 32 5983 293
S. Quail Roost Prince Max D. Graceland Beau Ramona
†Kit of Fairview Farm 11 185 Apr 781 34 6236 248
†Lackawanna's Glory Girl Jr4 261 Apr 654 31 6878 287
†Midview Majesty's Duchess Sr3 111 Apr 854 39 3853 176
S. Bournedale Golden Majesty D. Pleasant Plains Duchess
†Sunbeam's Little Sadie 6 238 May 971 53 8060 404

§Boeing, W. E., Aldarra Farms, Seattle, Wash. ARHT
†Belle of Aldarra Sr2 132 June 928 42 4401 211
*†Princess Gloriana of Chicona 7 157 June 1293 58 8043 374
†Sunbeam of Aldarra Jr2 200 June 704 33 6275 264
*†Western Glow Belladonna 6 107 June 1559 60 6619 270
S. Wesclair Jean Foremost D. Western Glow Butterfat Duchess
*†Western Glow Bright Star 5 198 June 725 35 6620 302
*†Western Glow Levity 6 140 June 945 46 5807 254

§Bracken, A. M., Mr. & Mrs., Locust Knoll Farm, Yorktown, Ind. ARHT
†Golden Arrow Empress Jr4 101 June 959 41 3248 163
S. Golden Arrow Proud King D. Captain's Susan
*†Golden Arrow Fairy Queen Jr4 305 June 272 13 6609 304
S. Golden Arrow Proud King D. Mona's Starlight Daisy
*†Golden Arrow Jewell Sr4 113 June 1597 63 5823 246
S. Golden Arrow Proud King D. River View Pilgrim
†Locust Knoll's Marjorie Jr3 112 June 1022 52 3792 194
S. Riegeldale Emory's Challenger D. Orchard Lawn's Marjonella
†Orchard Lawn's Allstar 5 196 June 1084 49 7943 374

Brundige W. P., P. L. & Angie, Elm Echo Farm, Columbus, Ohio. ARHT
Betty Bess of Elm Echo Sr2 257 June 814 43 7028 314
*Cherry Hill Pollette 6 313 June 987 50 11526 541
*Glenburnie Royal's Goldy Jr3 140 June 992 44 5301 237
Rose Anne of Elm Echo Jr3 113 June 909 45 3924 191
S. Welcome-In Cupid D. Anne of Cherry Hill

Burroughs, C. F., Bayville Farms, Lynnhaven, Va. ARHT
Anna of Green Valley Farm 9 320 June 965 49 10789 586
*¶Bayville Bi's Itchen Lass 6 98 June 1568 69 5147 225
S. Bayville Illustrator D. Maxim's Itchen's Bayville Lass
†Bayville Bi's Juaneta Sr2 305 June 329 17 7153 337
S. Bayville Illustrator D. Bayville Prince's Juana
†Bayville Bud's Busy Bee 6 258 June 586 28 7171 354
†Bayville Bud's Queen 5 207 June 813 37 6589 310
†Bayville Champion Rayola Jr2 240 June 458 19 4893 210
†Bayville Confident Linda Jr2 305 June 89 5 6658 334
S. Bayville Maxim's Contender D. Ultra Lady of W. S. R.
†Bayville Contender's Bella Sr2 288 June 668 34 7001 383
†Bayville Dimple Gladine Jr2 215 June 654 29 5935 286
†Bayville Dimple Margaret Jr2 244 June 541 25 5467 254
†Bayville Dimple's Anna Page Sr2 305 June 57 3 5802 321
S. Bayville Dimple's Maxim D. Bayville Maxim's Anna Page
†Bayville Dimple's Busy Bee Jr4 256 June 502 22 6240 269
†Bayville Dimple's Delight Jr4 212 June 559 26 6614 301
†Bayville Dimple's Fascination Jr3 135 June 903 43 4628 210
Bayville Dimple's Valentine Sr3 314 June 784 38 9289 504
†Bayville Duchess Evelyn Sr2 96 June 872 34 3158 142
S. Bayville Champion's Duke D. Eva of Bayville
†Bayville Duchess Vera Sr2 220 June 857 40 6946 337
Bayville Duke's Cupid Sr3 288 June 823 38 9874 461
†Bayville Duke's Cupie Jr3 305 June 133 6 6031 312
S. Bayville Champion's Duke D. Bayville Bi's Cupid
¶Bayville Duke's Gay Flo Sr3 305 June 333 16 10525 466
S. Bayville Champion's Duke D. Acrobat's Gay Flo of Bayville
†Bayville Duke's Hildette Jr3 231 June 411 19 4572 248
¶Bayville Duke's Lassie Sr3 247 June 1078 50 10226 495
*¶Bayville Duke's Mollie Sr4 202 June 1245 56 8881 406
†Bayville Duke's Rose Sr4 305 June 89 4 5423 275
S. Bayville Champion's Duke D. Fawn's Rose of Bayville
†Bayville Duke's Rosetta Jr4 176 June 810 32 4983 219
¶Bayville Duke's Sadie Sr3 251 June 820 43 7501 374
†Bayville Duke's Ultra Bell 5 105 June 740 26 3246 143
S. Bayville Champion's Duke D. Maxim's Ultra Bell of Bayville
†Bayville Duke's Ultra Bella Jr4 141 June 675 27 3622 161
†Bayville Duke's Unity Jr3 163 June 887 33 5409 231
†Bayville Duke's Vera Sr3 185 June 949 36 6594 281
†Bayville Fawn Lucy Sr2 101 June 897 39 3146 142
S. Quail Roost Lucky Fawn D. Bayville Prince's Lassie
†Bayville Fawn Marguerite Jr2 305 June 18 1 6371 368
S. Quail Roost Lucky Fawn D. Bayville Maxim's Margie
†Bayville Fawn Nan Sr2 301 June 518 27 6107 330
†Bayville Fawn Prudence Sr2 150 June 702 34 4256 203
†Bayville Fawn's Alicia Jr3 171 June 708 37 4438 233
*¶Bayville Fawn's Fairy Sr3 160 June 843 36 4841 228
*¶Bayville Fawn's Itchen Lass Sr3 212 June 958 48 7937 420
¶Bayville Fawn Unique Jr2 166 June 851 40 4696 227
¶Bayville Frank's Annie Laurie Sr4 203 June 1177 54 8621 436
†Bayville Frank's Hilda Jr3 305 June 22 1 6799 347
S. Bayville Maxim's Frank D. Glamour's Hilda of Bayville
†Bayville Frank's Polly Sr3 248 June 590 26 7040 350
†Bayville Frank's Pollyanna Sr4 165 June 888 41 5791 291
†Bayville Gertrude Sr2 109 June 858 33 3382 151
S. Marbert Prince Elector D. Pleasantview Aggie Gertrude

*¶Bayville Illustrator's Countess 8 305 June 523 23 9157 431
S. Bayville Illustrator D. Darnley's Itchen Countess
†Bayville Illustrious Mary Sr4 271 June 715 33 8517 374
†Bayville King's Emeral Sr2 270 June 560 28 6355 323
†Bayville King's Helen Jr3 176 June 655 29 4694 233
†Bayville Lusty Bountiful Jr2 278 June 347 20 5224 258
†Bayville Lusty Queen Sr2 305 June 482 26 5977 297
S. Rosebud's Bayville Illustrious D. Foremost's Queen of W. S. R.
†Bayville Lusty's Mary Jr3 157 June 784 34 4130 242
†Bayville Majestic Beauty Jr2 128 June 764 36 3411 168
¶Bayville Maxim Contessa Jr2 249 June 506 23 5273 244
¶Bayville Maxim Lustre Jr2 208 June 841 37 5556 251
*¶Bayville Maxim's Actress 5 341 June 550 25 7798 372
†Bayville Maxim's Betsy Ross 6 303 June 380 20 7129 380
†Bayville Maxim's Countess Jr3 285 June 483 24 5515 277
*Bayville Maxim's Delight 5 257 June 1139 48 11836 522
Bayville Maxim's Dolly Jr3 365 May 338 21 8899 492
S. Maxim's Hermes of Quail Roost D. Dolly's Doll of Cedar Grove
Bayville Maxim's Fair Mollie Jr4 303 June 684 34 7741 381
¶Bayville Maxim's Faith Sr4 259 June 714 34 7346 381
*¶Bayville Maxim's Lady Sr4 301 June 330 18 8884 472
S. Maxim's Hermes of Quail Roost D. Harvester's Lady's Alice
*†Bayville Maxim's Mollinda Sr3 156 June 1021 50 5909 282
†Bayville Maxim's Neda 7 195 June 788 37 5698 279
*¶Bayville Maxim's Surprise Jr4 223 June 1031 49 8582 425
¶Bayville Noble Dairy Maid Sr3 257 June 935 48 8436 446
¶Bayville Noble Queenly Jr2 162 June 627 34 3836 209
†Bayville Prince's Gay Mary Sr3 220 June 520 21 4969 218
†Bayville Prince's Lady 5 192 June 964 43 6940 331
†Bayville Queen Phyllis Jr2 126 June 782 34 3673 162
¶Bayville Queen Quality Sr2 156 June 786 38 4466 211
¶Bayville Queen Rosemary Jr2 160 June 621 33 3675 190
†Bayville Queen Sandra Jr2 101 June 1049 46 3783 177
S. Bayville Country King D. Bayville Secret's Sadie
¶Bayville Secret's Anna Sr3 144 June 1090 46 5521 275
†Bayville Secret's Babs Jr4 246 June 618 27 7189 338
†Bayville Secret's Bell Jr4 212 June 870 38 6913 322
†Bayville Secret's May Jr3 126 June 897 46 4194 215
†Bayville Secret's Sadie Sr4 150 June 879 43 5572 285
*¶Bubbles of Bayville 5 241 June 1139 47 10765 431
Comet's Fair Maiden Jr4 305 June 942 45 10534 533
¶Dawn's Janis 9 305 June 296 11 9439 408
S. Foremost Billie K. D. Red Lady's Pearl
†Ethel of Grassy Meadow 6 251 June 537 27 6382 312
†Graceland Gladiator Rachel 7 116 June 895 41 3726 203
S. Fox Dean's Gladiator D. Graceland Cameo Rachel Snow
¶Graceland Max Rena Sr2 273 June 748 36 8010 380
¶Grassy Meadow's Antone 7 131 June 1024 47 4628 235
Grassy Meadow's Gay Pet Sr2 365 June 493 26 8039 432
S. Ruayne King's Comet D. Peggy May Bell
¶Grassy Meadows Maxim Ermine Jr2 160 June 879 40 5008 233
†Happy Home Honoria 5 220 June 947 41 7783 339
†Hazelwood's Bounty 6 114 June 998 48 4216 212
S. Butler Island Bellringer D. Hazelwood's Girlie
†Lad's Dot of Pampa 5 305 June 339 15 8391 362
S. Mobjack Ilex's Lad D. Prince's Pansy Prim
†Majesty's Royal Peggy Jr2 305 June 34 1 6555 288
S. Majesty's Nero D. Paramount Majesty's Lou
¶Prince's Bessie Hill 7 225 June 636 36 6788 382
†Quail Roost May Fairy Jr4 215 June 543 30 5739 309
*¶Quail Roost Royal Clair 6 305 June 626 30 11120 539
S. Fayroyal's Maxim D. Quail Roost Eminet Chrome
*¶Ruayne Lady Alpha 6 305 June 23 1 10066 456
S. Riegeldale Judy's King D. Lilly of Cottonade
†Sawaga Kilby Nell 7 305 June 34 2 6057 319
S. Kilby's Clint Harrison D. Joan of Ponce de Leon
*†Sik-Co Peerless Valentine 5 113 June 1021 47 4281 213
S. Quail Roost Peerless D. Grapelawn Sequel's Dolly
*¶Southampton Starleaf 6 233 June 1000 43 9391 403
¶Windson Maxim Butter Maid Jr2 292 June 681 29 6011 250

§Byers, H. H. & Rath, Alvin H., Byercroft Farm, Logan, Iowa. ARHT
*†Byercroft's Ideal Isabella Jr3 253 June 301 16 5328 258
S. Kenfleur's Betsy's Ideal D. Isobel of Maple Avenue
*†Cedar Crest's Golden Heddy 6 305 Apr 19 1 6702 317
S. Sunset Golden Field Marshal D. Cedar Crest's Celeste
†Fisherman's Ardell Jr3 273 May 34 2 5830 311
S. Argilla Fisherman D. Ransom Angel's Ardell
*†Green Valley Lady Jean 5 213 May 262 14 6425 342
S. Adelmer's Duke of Windsor D. Betty Jo Jean 2d
*†Lad's Rex May 5 113 June 1150 40 4915 203
S. Rex's Laddie's Lad D. Rex's Laddie's May Queen
*†St. Albans Actor's Pearl 5 305 June 54 3 7819 387
S. Wildwood Actor's August D. Sunnymede Dixie Pearl
*†Skyline Challenger's Lida Sr3 238 June 583 30 6410 331
†Sunset Glow Farina Jr2 181 June 753 35 5339 234

Carlson, C. I., Shady Oak Dairy, Guilford College, N. C.
¶Comet's Dora of Skuggek Jr3 113 June 986 47 3847 183
S. Riegeldale Emory's Comet D. Flavia's Rose of Skuggek
¶Comet's Jeanette of Skuggek Sr2 196 June 1044 54 6805 350
¶Skuggek's Amelia Jr2 150 June 915 45 4469 229
¶Skuggek's Bess Sr3 160 June 960 45 5189 242
Skuggek's Bonita Jr4 160 June 1003 50 5821 315
¶Skuggek's Comet's Laurie Jr3 174 June 1043 73 6078 356
¶Skuggek's Maxim Libby Sr2 257 June 898 44 7889 410
Todrick's Princess 7 110 June 1372 58 5041 228
S. Hercules' Rose's Todrick D. Whiskey's Tillie May

Carr, H. C., Guernsdel Farm, University, N. C. ARHT
Agate's Mary of Chilbrook 9 242 June 950 42 9492 425
Appin's Patsey Sr4 100 June 1298 62 4159 193
S. Appin's Holden D. Appin's Mollie
Clovette's Premiere 6 365 June 80 4 7974 425
S. Quail Roost Sam's Maxim D. Clovette
Dew Drop of Lincliff Jr3 175 June 1039 48 6748 292
Graceland Max Torchlight Jr2 206 June 678 37 4944 273
Kayo's Star 5 116 June 1407 58 5318 194
S. Sherwood Forest Kayo D. Rosebud's Valeur's Star
Martha's Agate of Chilbrook Jr4 337 June 758 44 10975 601
Maxine Roy of Woodberry Jr4 242 June 862 40 7672 355
May Royalist's Polly Jr2 329 June 697 40 7451 384
Nancy's Lady Dairymaid Jr3 134 June 1132 55 4983 273
S. Quail Roost King Toiler D. Lady's Dairymaid Nancy
Nobleman's Fran of Miniborya Jr3 334 June 674 39 8482 484
Nonette 8 173 June 935 52 5716 317
Riegeldale Governor's Keepsake Sr2 242 June 722 43 6426 363
Rupert's Alberta Jr2 242 June 732 36 6698 315
Rupert's Kathrine Jr2 322 June 544 34 6936 388
Rupert's Pearl Jr2 259 June 721 43 6466 380
Violet Lady of Chilbrook 5 173 June 1113 47 6999 275

Chambers, A. H., Maple Lane Farms, Kingston, N. Y.
Heweshurst Prince Dorene Sr2 301 June 866 61 9331 586
¶Maple Lane Frolic's Jacquelin Jr2 150 June 1146 51 6019 264
Maple Lane Heweshurst's Dossie Jr2 303 June 989 57 10579 542
Maple Lane Steadfast's Gorga 5 192 June 894 40 7307 341
*Maple Lane Steadfast's Lucille 5 365 May 143 8 14907 790
S. Maple Lane Fashion's Steadfast D. Maple Lane Monarch's Lucky

Cherry, William S., Jr., North Farm, Bristol, R. I.
*Beacon Hill Georgia Sr4 365 June 608 39 11293 578
S. Langwater Beacon D. Beacon Hill Nepheta
*Beacon Hill Lupin 5 365 June 159 8 13057 651
S. Langwater Beacon D. Beacon Hill Valencia
Horse Shoe Bailiff's Gem Sr2 286 June 807 43 8798 423
Horse Shoe Beacon's Donation Sr2 298 May 933 46 11169 501
S. Langwater Beacon D. Horse Shoe Colonial's Donation
Horse Show Conrad's Beauty Jr2 230 June 813 44 6951 343
Horse Shoe Conrad's Lelah Jr4 212 June 1106 54 8631 413
S. Riegeldale Emory's Conrad D. Horse Shoe F. Louretta
Horse Shoe Conrad's Valdora Sr2 242 June 827 47 8226 400
Horse Shoe F. Annabelle Jr2 242 June 1052 47 9325 398
*Horse Shoe F. Astor 5 289 June 1645 75 16258 700
Horse Shoe F. Danice Jr3 365 Apr 270 14 13338 604
S. Foremost Hermes D. Horse Shoe La Dolly
Horse Shoe F. Marcia Jr2 299 June 1159 51 12493 550
*Lagrange Susanna 7 365 Apr 384 28 11697 561
S. Lynbrook Milkyway Reliance D. Birchfield Susanna 2d

Christal, Henry I., Hanover Hill Farm, Yorktown Heights, N. Y.
Churn Creek's Royal Elaine Jr2 351 June 1043 56 14644 661
Madrey Farm Levity Georgianna Jr2 234 June 773 39 6718 335
*Madrey Farm Peerless Diana Jr4 122 June 1252 49 5248 187
S. Fairlawn Peerless Designer D. Maple Lane Steadfast's Diana
Majesty's Charm Jr3 206 June 1229 59 9257 451
Maple Lane Heweshurst's Prim Jr3 117 June 1125 55 4873 234
S. Maple Lane Jacquelin's Prince D. Heweshurst Frolic's Connie

§Clemente, Anthony, Mannington Creek Farms, Salem, N. J.
*†Mannington Creek Goldenrod Jr3 91 June 833 38 2946 128
S. Norwyn's Marquis D. Reinfeld's Goldie
†Mannington Creek Irene Sr2 150 June 1044 54 5663 281
*†Mill Creek's Lilac Jr4 305 May 150 8 7502 417
S. Liseter Belladonna's Soldier D. Shirley's Lilly
†Mill Creek's Pioneer Primrose Jr4 267 June 518 24 7835 374
*†Mill Creek's Roselane's Lassie Sr4 188 June 859 39 7198 305
Mill Dale Tulip Sr3 305 June 371 23 7165 418
S. Gabriel's General D. Galore's Floradella
†Overland Victoria Jr4 271 June 483 25 6445 339

§Clever, George H., Cleverlands, Tracy, Calif.
Happyholme Pharaoh's Merna Jr4 365 June 144 8 8914 477
S. Happyholme Hulda's Pharaoh D. Escalon Merna
†Happyholme Pharaoh's Pearl Jr4 305 June 50 2 8541 419
S. Happyholme Hulda's Pharaoh D. Happyholme Lady Pearl
†Pomo Dandy's Mabel Sr4 201 June 634 25 5866 292
Sweetheart's Narcissus 6 365 June 115 5 8970 507
S. Bethany Prince Butterfat D. Loma Rica's Sweetheart

§Close, Ernest V., Birch Hill Orchards, Lawrenceville, Pa.
†Cowanesque Alba Jr2 166 June 633 32 4270 221
†Cowanesque Ankara Sr3 145 June 1000 52 4879 235
†Cowanesque Micky Jr3 180 June 773 39 5313 275
†Cowanesque Minnie Sr3 167 June 698 31 4433 206
†Miss Scarlett of Marjohim Jr3 135 June 942 46 4806 224

§Close, Keith E., Birch Hill Orchards, Lawrenceville, Pa.
†Cowanesque Meggie Jr4 165 June 1004 56 6002 291

Coble, Edgar Coltrane, Maegeo Farms, Lexington, N. C.
¶Matilda's Maxine Sr2 210 June 562 34 5052 295

Coble, George S., Maegeo Farms, Lexington, N. C.
¶Adjuster's Halo of Pine Grove Jr4 143 June 1158 47 5863 233
¶Annie Lee of High View Sr3 149 June 881 44 4876 240
*¶Appin's Joy 11 150 June 863 34 4513 182
¶Archdale Maxim's Peggy Ann Sr3 140 June 1034 40 5289 219
¶Arden Colfax Lucile Jr2 232 June 449 26 5083 227
¶Calder Farm Mary Baby Sr4 151 June 505 24 4876 226
*¶Cardibelle of Cedar Point Jr4 152 June 902 41 5321 235
¶Channel Point Cameo Jr2 112 June 871 38 3439 148
S. McDonald Farms Hayward D. Judy of Kanmicho
¶Chenar's Roma Sr3 136 June 963 43 4811 216
¶Coble's Betsy Ann Jr2 214 June 633 29 4717 211
¶Coble's Favor Jr2 232 June 937 44 7512 380
¶Coble's Ideal Anna Jr2 198 June 757 34 5255 218
¶Coble's Ideal Carrie Jr2 152 June 798 41 3882 174
Coble's Maxim Elizabeth Sr2 199 June 812 39 5408 247
¶Coble's Prince Max's Ashley Jr2 146 June 624 29 3221 149
¶Coble's Prince Max's Beauty Jr2 167 June 986 41 5879 235
¶Coble's Prince's Maxim Sr2 193 June 836 50 5652 278
¶Curles Red Rose Maisie Jr2 115 June 997 43 4128 166
S. Langwater Champion D. Curles Ann's Red Rose
¶Defender's Connetta Sr3 108 June 983 39 3821 163
S. Foremost Defender D. Champion's Connie
¶Gerar Duchess Florence Sr2 145 June 893 38 4810 214
¶Hazelwood's Amy Sr4 203 June 991 40 7406 308
¶Hazelwood's Kite Sr4 189 June 1068 48 6836 309
¶Hillside Maxim P. Barbara Jr2 158 June 825 34 4344 187
¶Hillside Valorous Charm Jr3 104 June 1036 42 3990 160
S. Quail Roost King Valorous D. Coble's Vimiera's Juliett
¶Hillside Valorous Flora Sr2 112 June 912 35 3591 145
S. Quail Roost King Valorous D. Cumming's Golden Globe
¶Hillside Valorous Flora Sr2 112 June 912 35 3591 145
¶Langvalley Fancy Theodora Jr2 152 June 800 38 4589 202
¶Maxim Majesty's Martha Jr4 214 June 1178 50 8878 389
*¶R. F.'s Golden Anne Sr3 142 June 801 41 4183 231
¶Ruayne Gypsy's Pearle Jr4 238 June 829 29 7970 312
*Sunnyside Cindy 5 186 June 802 35 6677 257
¶Terrace Farm's Quartz Jr2 220 June 633 32 5445 277
¶Traxdale Knickmost Keepsake Jr2 232 June 727 36 6416 302

Colonial Kitchen, Incorporated, The, Colonial Hill Farm, Hamburg, N. Y. ARHT

¶Barbara of Sunny Slope Farms	Jr4	199	June	999	59	7217	439
Greentree Caesar's Buttercup	Sr4	98	June	1476	56	5063	211
s. Cathedral King's Caesar	D. Greentree Princess Norma						
Greentree Rilma Corona	Sr2	218	June	609	27	6228	282
*Tarzan's Wildflower	6	253	June	1257	66	12556	625

Cone, J. H., Cone's Dairy, Plant City, Fla. ARHT

¶Blakeford May Bloom	Jr2	280	June	440	17	6518	223
†Cones-Maxim F. Libby's Pride	Jr3	143	June	772	32	4431	153
s. Greenlea Florida Special	D. Clear Spring' Maxim F. Libby						
†Cone's Special Alice	Jr2	305	May	109	4	4994	232
s. Greenlea Florida Special	D. Roscoe's Alice						
†Defender's Pet of Rodman	Sr4	136	June	428	19	3080	135
s. Defender of Garden Creek	D. Juanita's Eve of Rodman						
†Dukes Dale Nona	Sr2	296	May	409	13	7338	269
†Flint Farm Cherry's Daughter	Sr2	120	June	825	35	3432	140
s. Clear Springs' El-Climax	D. Flossy's Cherry of Flint Farm						
†Meadow Lawn's Dency's Lady	7	170	June	558	26	3798	172
†Notla Glorious	Jr4	260	June	451	19	5787	268
¶P. V. Noble Valentine	Jr4	286	June	598	25	7123	322
†Queen of Huffman Springs	7	140	May	605	22	3069	101
s. Sifly's May Royal	D. Rose Queen of Huffman Springs						
†Roscoe's Alice	9	305	Apr	69	2	6809	287
s. Klondike Gay Roscoe	D. Betty Patricia						
†Sunshine's Lucky Inez	Sr2	249	June	781	42	7487	381
s. Quail Roost Lucky King	D. Sunshine's Maxim Ivy						
†Woodside Valiant's Jewell	Sr4	170	June	251	13	3001	149
s. Quail Roost Maxim Valiant	D. Woodside Josephine's Dena						

§Crumb, Herbert H., Oxford Homestead Farms, Oxford, N. Y.

†Wyebrook Violin Queen	8	93	June	1263	56	4044	187
s. Wyebrook Victory	D. Wyebrook Miss Violin						

Dane, Helen P., "Longwood," Center Harbor, N. H.

Roughwood Colonel's Laura	Jr2	114	June	799	47	3248	180
s. Flying Horse Lute's Colonel	D. Roughwood Laura						
Roughwood Limpid	Jr3	190	June	689	39	5134	277
Roughwood Minette	Jr2	362	June	859	50	11640	550
Roughwood Normandy	Jr2	273	June	993	54	9539	503
Roughwood Sally Ann	Jr3	220	June	789	42	6720	297

Dangler, Weston L., Long Lane Farm, Asbury Park, N. J.

Satellite's Gardenia	7	288	June	1147	52	11442	589

Davis, Elmer & Irene, Wee Acres, Crawfordsville, Ind. ARHT

Lone Pine Country Ann	Jr2	256	June	840	36	7453	347

§Delmore, Nicholas, Delwake Farm, Freehold, N. J. ARHT

†Delwake Besse Lady	Sr2	305	June	22	1	8384	381
s. Governor of Coventry	D. Bowlderside Besse						
†Delwake Cherub's Butterfat	Jr3	221	June	591	31	5851	303
†Delwake Cherub's Maple	Sr2	305	June	31	1	9034	501
s. Howella Cherub's Butterfat	D. Howella's Maple						
†Delwake Cherub's Sarah	Sr2	295	June	687	40	7777	397
†Delwake C.'s Sue's Doris	Jr2	137	June	829	42	4026	206
†Delwake Fern	Jr2	198	June	817	35	6264	269
†Delwake Geraldine	Sr2	305	June	22	1	6694	361
s. Howella Cherub's Butterfat	D. Howella's Geraldine						
†Delwake Gov. Daisy	Sr2	305	May	18		7518	395
s. Governor of Coventry	D. Morrow's Daisy						
†Delwake Governor's Geraldine	Sr2	305	May	718	36	8211	409
s. Governor of Coventry	D. Howella Lady Geraldine						
†Delwake Kaeda	Jr2	203	June	758	37	5595	263
†Delwake Petite Lady	Jr2	295	June	650	38	7281	417
†Delwake Play Girl	Jr2	305	June	481	24	7123	343
s. White Hale's Doc	D. Vanor's Play Girl						
Delwake Pol	Jr2	125	June	907	38	4081	186
s. Governor of Coventry	D. Howella's Pol						
†Delwake Rex's Nanie	Sr2	279	June	978	41	9276	419
*†Howella's Christie	6	210	June	1292	53	9992	422

§Dix, George E., Dairybrook Farm, Coos Bay, Oregon. ARHT

†Oak Park's Fashion	Jr3	202	June	952	48	6917	326
†Oak Park's Jipsy	Sr3	164	June	967	43	5884	267
†Oak Park's Joyce	Jr3	163	June	933	43	5764	266
†Oak Park's Lynn	Jr2	101	June	951	47	3394	160
s. Penn Villa's London	D. Sally of Oak Park						
†Oak Park's Marilyn	Jr2	181	June	949	48	6123	290

Dodson, Otis R., Goose Valley Farms, Colonial Park, Pa. ARHT

Goose Valley Betsy	Sr2	227	June	1161	51	10068	412
Goose Valley Daisy	Jr2	347	June	788	47	10120	515
Goose Valley Dawn	Jr2	163	June	766	38	4828	225
Goose Valley Fedora	Jr2	171	June	985	53	6006	269
Goose Valley Heiress	Jr2	365	June	101	5	9696	456
s. Coronation King's Heir	D. Goose Valley Three Feathers						
Goose Valley Lady	Jr2	239	June	827	47	7626	394
Goose Valley Lass	Jr2	225	June	954	48	7899	379
*Goose Valley Lavender	Sr3	153	June	1219	60	7997	349
Goose Valley Leader	Sr2	304	June	747	40	8450	414
Goose Valley Queen	Jr2	291	June	1137	45	11326	443
*Goose Valley Twilight	Sr3	107	June	1296	64	4949	262
s. Prince of Goose Valley	D. Goose Valley Abbeyleix						

Dohner, Dale M., Pleasant Hill Farm, Ashland, Ohio.

*†South Chapel Eleanor	Jr4	305	May	266	15	4399	217
s. Athenian's Broadcaster	D. Holdridge Eleanor						

§Doty, W. B., Butterton Guernsey Farm, Fresno, Calif. ARHT

†Bonnibell Daryl	Jr3	169	June	816	35	5921	243
†Butterton Holliston Flora	Jr3	273	June	834	42	9032	417
†Butterton Holliston Freda	Sr2	242	June	780	35	6623	303
*†Butterton Holliston Gifted	Jr4	158	June	949	42	6185	252
†Butterton Holliston Gilda	Jr2	303	June	586	28	7086	324
*†Butterton Holliston Helen	5	91	June	1476	58	4961	199
s. Santa Cruz Holliston Valmont	D. Elm Butterton Governor's Hulda						
*†Butterton Holliston Jean	5	228	June	790	38	7219	379
*†Butterton Holliston Leda	5	305	May	679	36	10596	523
s. Santa Cruz Holliston Valmont	D. Butterton Governor's Lady						
*†Butterton Holliston Rosaline	5	206	June	1251	52	10104	442
†Butterton Holliston Rose	Jr3	174	June	979	45	6318	279
*†Butterton Holliston Thea	Jr4	161	June	802	37	5382	251
*†Butterton Holliston Tulip	5	148	June	1216	50	7011	286
†Butterton Kornegay Florence	Sr2	301	June	512	25	7043	338
†Butterton Kornegay Holly	Jr3	272	June	819	39	8615	420
†Butterton Kornegay Luana	Sr2	298	June	640	25	7324	311
†Butterton Kornegay Tiny	Jr2	225	June	537	22	5120	223
*†Butterton Valmont Jessie	Jr4	268	June	851	42	9398	440
*†Elm Butterfat Governor's Hulda	7	150	June	1291	46	6619	240

§Duff, W. F. & Son, "Duffields," Lebanon, Ind. ARHT

†Duffield F. Fern	Jr2	138	June	1003	38	4285	181
†Duffield F. Florence	Jr3	224	June	1023	55	7052	371
†Duffield F. Flower	Sr2	229	June	1050	45	7830	345
†Duffield F. Graceful	Jr2	170	June	1035	50	5781	287
†Duffield F. Hostess	Jr2	187	June	920	41	5162	240
†Duffield F. Memory	Jr2	161	June	952	42	4907	217
†Duffield F. Wilma	Jr2	224	June	509	25	3895	197
†Duffield Margie	Sr2	229	June	859	33	6290	272

Dukes, R. F., Dukes Dale Farm, Orangeburg, S. C.

Dukes Dale Queen	Jr2	152	June	1016	48	5524	245
Edisto Farm's Madrey	Jr2	235	June	764	40	6260	330
Rivelon Maxim Gloria	Jr2	245	June	933	50	9009	454
*Rivelon Maxim Vanity	5	202	June	1097	48	8747	386
Rivelon Royal Donna	Jr4	365	May	231	13	12301	623
s. Rivelon Royal Cyclop	D. Ben-Bow Donna						
¶Rivelon Royal Fitz	Sr4	270	June	773	42	9922	490
Rivelon Royal Mitty	9	303	June	945	47	10872	464
Rivelon Royal Zylpha	Sr3	365	June	379	20	10679	514
s. Rivelon Royal Cyclop	D. Eliada's Zylpha						

Dunwalke Farm, Incorporated, Far Hills, N. J. ARHT

*†Dunwalke Bonny Queen	Sr3	267	June	1247	59	10839	533
*†Dunwalke Butterfat Melody	Sr4	140	June	1026	50	5512	268
s. Lagrange Lynbrook Melody	D. Dunwalke Butterfat's Glory						
†Dunwalke Glow	Jr2	241	June	933	46	7374	360
*Dunwalke Governess's Daughter	5	212	June	1724	79	12995	359
*†Dunwalke Grace's Maggie	5	140	June	1083	58	5616	286
s. Lagrange Lynbrook Melody	D. Dunwalke Sweet Maggie's Grace						
*†Dunwalke Jardin	Sr3	252	June	912	43	8073	405
†Dunwalke King's Glow	Sr3	302	June	757	42	8810	464
†Dunwalke Maggie's Flute	Sr3	293	June	904	54	9468	494
*†Dunwalke Maggie's Souvenir	5	296	June	660	36	7295	408
†Dunwalke Melody Queen	Sr3	276	June	843	45	9459	495

du Pont, Jean L. A., Liseter Farms, Newtown Square, Pa. ARHT

Antietam Dahlia	Sr2	228	June	1036	51	8747	460
Chinquapin Lady Kitty	6	252	June	1155	51	11870	501
Liseter Bella's Sunshine	Jr4	156	June	1088	54	6605	315
*Liseter Hardwick's May	6	93	June	1808	76	5967	231
s. Hardwick's Steadfast	D. Liseter Royal May						
Maywood Wally	Jr3	234	June	1156	53	9791	414

Dutton, Everett J., Mistydale Farm, Somersworth, N. H. ARHT

¶Great Spring Garnet	5	96	June	1262	64	4193	205
s. Rosewald II Dule Cornelius	D. Junior Maplecroft's Secret						
*¶Great Spring Topaz	5	163	June	1224	66	7512	392
*Great Springs Trixie	Sr4	330	June	965	50	12815	643

Eberle, J. F., Jr., Marjoheim Farm, Westfield, Pa. ARHT

Candlelight of Marjoheim	Jr2	259	June	811	44	8117	413
Duchess of Marjoheim	Sr2	348	June	729	44	10076	530
¶Holly of Marjoheim	Jr2	194	June	984	39	7127	286
Hurd Farm Noble's Junebell	5	137	June	1242	64	6623	301
Shady Lawn's Annabell	5	199	June	967	48	7680	382
Shady Lawn's Mollette	5	171	June	1315	57	8935	358
Simone's Delight of Fernwood	10	119	June	1509	68	6591	301
s. Broadwater Simone	D. Bessie's Trixie of Fernwood						

Eberle, Mrs. J. F., Jr., Marjoheim Farm, Westfield, Pa. ARHT

*Bethany Wistar's Mariel	Sr4	118	June	1053	52	4997	223
s. Green Meads Wistar	D. Friendship V. C. Mariel						
Cowanesque Maud	Jr4	254	June	986	45	8845	418
Cowanesque Nicely	Jr3	254	June	1143	47	9670	447
¶Mabee of Round Barn Farm	Sr2	122	June	903	40	4207	195
s. Alice's Larry of Douglas	D. Gay's Sally of Cabin Run						

§Eichbauer, W. H., Shawnee Springs Farms, Monroe, Mich. ARHT

†Shawnee Springs Arbutus	Jr2	198	June	621	30	4875	207
*†Shawnee Springs Clover	Jr4	162	June	743	37	4905	217
†Shawnee Springs Colleen	Jr2	165	June	746	38	4328	196
†Shawnee Springs Laurel	Sr3	221	June	874	44	8751	412
†Shawnee Springs Tranquil	Jr2	242	June	488	24	4284	194

§Elliott, R. G., Elliott Stock Farm, Paw Paw, Mich. ARHT

*Elm Farm Dolly May	Jr4	310	June	471	26	8079	428
*Elm Farm Edna May	7	228	June	549	36	7742	456
*Elm Farm Julia	6	181	June	983	50	7024	339
Elm Farm June	Jr4	91	June	1134	54	3639	168
s. Lockshore Juno	D. Elm Farm Eva Louise						
*†Elm Farm Pearl	Jr4	117	June	1315	75	5477	294
s. Elm Farm Independent	D. Elm Farm Fanny Jean						
Elm Farm Ruth	Jr3	332	June	750	45	8821	526
Elm Farm Theone	Sr2	181	June	864	52	5473	312

Elrod, Roxie E., Asheville, N. C.

¶Lady Brilliant Alice	5	263	June	775	41	8650	443

§Farrar, W. B., Burke's Tavern Farm, Burkeville, Va.

Emma of Burke's Tavern	6	323	June	608	39	8479	479
Faithful's Maxim's Rena	Jr4	146	June	990	58	5416	289
Lucerne's Rena	9	176	June	751	39	5335	252

§Fircrest Farms, Incorporated, Lynden, Wash.

†Fircrest Beatrice	6	125	June	997	46	3926	183
s. Fircrest Golden Senator	D. Glenlock Bessie						
Fircrest Berta Conquest	Jr3	98	June	1047	48	3905	174
s. Argilla Conquest	D. Fircrest Bertha						
†Fircrest Cam Con	Sr3	98	June	1149	53	3908	185
s. Argilla Conquest	D. Fircrest Camelia						
†Fircrest La France Susie	5	176	June	861	44	6002	273
†Fircrest Sunlight Con	Jr3	107	Apr	701	35	3045	134

§Fleitas, Allison F., Winlochan Farm, Greenville, Del. ARHT

*Adell Jester	Jr4	330	June	873	57	11110	705
*†Brightside Glenda Charm	Sr4	127	June	1124	73	4957	317
*†Gardenville Iona	5	222	June	893	53	9283	541

§Ford, Arthur S., Colville, Wash. ARHT

Coeur D'Alene Beryl's Star	Jr2	150	June	759	41	4087	195
Duke's Ultra Lassie	7	209	June	813	38	6630	336
Giant Cedar Star Noreen	Sr4	244	June	657	38	6356	393
Steadfast Canadian's Charity	Jr2	247	June	604	32	5597	309
Ultra Duke's Anne	5	118	June	1230	61	5197	252
s. Fir Ridge Ultra Duke	D. Anne's Surprise						
Varner's Lassie	Jr4	279	June	585	29	7594	387

§Fort, L. W., Great Falls, S. C.

†Franklin's Susan	Jr3	110	June	812	42	3453	177
s. Edisto Farm's Franklin	D. Joan's Sunshine						

§Gaggs, H. U., Skyloft Ranch, Deer Harbor, Wash. ARHT

Banker's Avalawn Betty	5	334	June	541	30	7805	423
†Lupe of Ranier View	5	218	June	871	40	7558	331
†Skyloft Hope	Sr3	185	June	927	49	6102	275
†Skyloft Victory Belle	Jr2	245	June	527	27	5308	259

Georgia Experiment Station, Experiment, Ga. ARHT

Ben Bow GC. Cherry	Sr2	125	June	853	38	3836	172
Riegeldale Emory's Belva	Sr2	136	June	771	35	3521	177

§Geran, E. H., Mrs., Glengeran Farm, Matawan, N. J.

*†Glengeran Blondie	Sr4	259	June	1129	47	10400	460
†Glengeran Blondie Blue	Sr2	116	June	1142	46	4464	180
s. Brian Boru King's Sybarite	D. Glengeran Blondie						
*†Glengeran Blossom Belle	Sr3	181	June	982	51	6941	355
†Glengeran Blue Belle	10	305	May	513	26	9250	475
s. Douglaston Lord Edred	D. Dunwalke Blanchette's Maid						
†Glengeran Buttercup's Blanche	Sr2	165	June	944	40	5654	232
s. Glengeran Buttercup's Chief	D. Glengeran Blanche						
†Glengeran Buttercup's Elinor	Sr2	192	June	917	33	6891	300
†Glengeran Buttergirl	5	161	June	1147	53	7218	339
†Glengeran Caddy	Sr3	293	June	945	47	9604	488
†Glengeran Catherine	Jr3	237	June	667	31	7136	340
*†Glengeran Clara Bell	5	177	June	974	41	6689	281
*†Glengeran Clarisse	6	184	June	1216	62	8453	431
†Glengeran Dawn	Jr3	173	June	886	43	6235	323
*†Glengeran Ethel	Sr3	205	June	939	48	7078	357
†Glengeran June Rose	Sr2	212	June	1076	55	8648	470
†Glengeran Peggy	Jr4	215	June	805	44	6987	374
†Glengeran's Elinor 2d	7	305	Apr	492	28	9981	472
s. Hilltop Butterfat Governor	D. Glengeran's Elinor						
*†Glengeran's Surprise May	Jr4	263	June	63	39	8209	396

Gerry, Peter G., Lake Delaware Farms, Delhi, N. Y.

L. D. Defender's Princess	Sr2	217	June	977	48	8181	378
L. D. Golden Ann	Jr2	303	June	1409	61	14459	573
L. D. Jewell	Sr2	300	June	1104	56	11936	569
L. D. Palladin's Betty	Jr3	157	June	1372	72	7576	381
L. D. Plato's Coquette	Sr2	253	June	1061	51	9915	439
L. D. Venus	Sr2	181	June	948	45	5796	256

Gordon, L. E., Gordondale Farm, Nelsonville, Wis. ARHT

†Gordondale Bonnie Belle	Jr2	305	Mar	188	12	6513	369
s. Chedco Sheik	D. Gordondale Anita						
*†Gordondale Faline	Jr4	131	June	825	48	3860	205
s. Green Meads Proud Gallant	D. Gordondale Gloria						
†Gordondale Gena	Jr2	228	June	823	40	6497	300
†Gordondale Irene	Sr2	212	June	583	31	4412	197
*†Gordondale Jean	Jr3	229	June	942	49	7159	308
*†Gordondale Promise	Sr4	199	June	845	44	6126	290
*†Gordondale Sonja	Jr3	220	June	844	43	7032	327

Gould, William H., "Grapelawn," Burkeville, Va.

Grapelawn Chick	Jr2	252	June	1016	49	9137	434
Grapelawn Clover	Jr2	220	June	1023	50	8089	404
¶Grapelawn Content	Jr2	297	June	124	7	6735	322
s. Bournedale Double Chief	D. Maxim's Golden Rose						
Grapelawn Coy	Jr2	208	June	1062	53	7915	390
Grapelawn Crystal	Jr2	319	June	882	48	10041	506
Grapelawn Cynthia	Jr2	221	June	908	43	7319	347

Grabowske, Louis & Leo, Aachen Farm, Merrill, Mich.

Aachen Farm Donna	Sr3	241	June	1023	44	9461	420

Grass, J. W., Mrs., Grassview Farm, Roswell, Ga. ARHT

Clear Springs' Gold Dinah	Jr2	365	June	274	12	10848	487
s. Clear Springs' Holli-Gold	D. Clear Springs' Deanna						
*Clear Spring's Maxim Jane	Sr3	121	June	1102	53	5098	265
s. Maxim's Master Fred	D. Clear Spring's Elizabeth						
¶Glen Haven Winnie May	5	143	June	751	33	4063	195
*Improver's Jean Dorosa	Jr4	168	June	1319	57	8489	385
¶Lulu's Bonnie	Jr4	122	June	1001	42	4719	216
s. Hellen's King Niven	D. Hurst Pollianna Lulu						
*¶Princeton's Gay Lassie	Sr4	154	June	904	37	5967	284
*¶Sally of Fulton Farm	Sr3	219	June	588	26	5873	268

§Hamilton, James T., Washington, Pa. ARHT

†Anna Del's Jane	Jr2	232	June	700	37	6504	331
†Anna Donna Bell	8	212	June	862	42	6829	335
†Anna Donna's Princess	8	305	June	501	22	9300	429
s. Rose's Champion of W. V.	D. Anna Donna's Rosie of Cedarcrest						
†Anna Joy's Beauty	Jr2	275	June	609	37	6451	353
†Climax's Susabell	Jr4	141	June	1061	48	5817	247
†Marquis' Anna Del	Sr4	289	June	384	19	8128	435
†Olive of Rural Home	Sr3	223	June	531	28	5830	297

§Haney, E. B., Ivadale Farms, Lancaster, S. C. ARHT

†Brittony Hector's Helen	Sr4	305	June	177	9	7436	398
s. Hazelwood's Hector	D. Riverside Jennie Marie						
†Ivadale's Lucky Christine	Sr2	235	June	711	37	6976	343
†Ivadale's Lucky's Hazel	Sr2	148	June	932	41	5079	245
†Mills Golden Bertha	13	94	June	975	40	2950	125
s. Coker Virginia Gold	D. Mills Vista Raider						
†Myrtledale's Gay Stella	Jr2	305	May	224	13	5336	292
s. Klondike Gay Amber	D. Rotarian's Star						
†Stroudcrest Bonny	Jr2	295	June	279	16	5111	265
†Vista's Red Girl	11	219	June	809	35	7076	303

Haskell, H. G., Hill Girt Farm, Chadds Ford, Pa. ARHT

*Brandywine Truda	9	360	June	967	53	14150	738
*¶Cherub's Top Dora of Hill Girt	8	147	June	1215	61	6669	342
*Hill Girt Artless	6	365	June	698	33	14155	677
s. Hill Girt Noel	D. Royal Artless of Hill Girt						
*Hill Girt Betsey	5	327	June	575	33	10627	567
Hill Girt Chevalier's Gal	Jr2	266	June	882	43	9104	450
Hill Girt Chevalier's Honora	Sr2	280	June	956	51	9553	544
¶Hill Girt Chevalier's Violet	Sr2	305	June	604	38	9482	566
s. Hill Girt Chevalier	D. Hill Girt Violanda						
Hill Girt Countess Bell	Jr2	355	June	755	39	9194	492
¶Hill Girt Dorothea	Jr2	232	June	900	49	7882	441
*¶Hill Girt Jewel	Jr4	168	June	1301	62	7751	415
*Hill Girt Lady Rose	6	267	June	986	48	10842	520
*¶Hill Girt Mayda	Sr4	105	June	1197	69	4693	259
s. Hill Girt Randa	D. Hill Girt Mayflower						
¶Hill Girt Mignon	Jr2	179	June	1136	49	7349	351
*Hill Girt Patsy	5	327	June	680	32	9510	478
Hill Girt Princess Mayfair	Sr2	267	June	995	45	10832	510
¶Hill Girt Princess Nora Pat	Jr3	164	June	1254	56	7224	340
Hill Girt Princess Patsy	Jr2	270	June	724	42	7412	411
¶Hill Girt Vickie	Jr2	280	June	718	37	7073	373
*Hill Girt Victoria	6	306	June	765	44	9719	554
Hill Girt Violanda	Sr4	317	June	511	28	8882	506
*Meadow Dora of Hill Girt	6	161	June	1315	58	8286	400
*¶Meadow Truda of Hill Girt	7	105	June	1537	70	5463	293
s. Green Meadow Cherub	D. Golden Truda of Hill Girt						
*†Noel's Artless of Hill Girt	Sr4	227	June	738	46	7225	396
Noel's Dora of Hill Girt	Jr4	298	June	412	25	7875	431

Hatcher, F. L., Dan Valley Farm, Brim, Va. ARHT

¶Carry Lou of Hatcher Farm	Sr4	172	June	1148	53	7245	341
†Colonial Beauty	11	194	June	689	31	5496	253
*¶Cummings' Alice	Jr4	203	June	905	44	7366	337
¶Dan Valley Adeline	Sr3	159	June	1149	55	6887	324
¶Dan Valley Bess	Sr2	118	June	981	48	3811	175
s. Klondike Vallemede	D. Ellen of Dan Valley						
¶Dan Valley Maid	6	162	June	879	43	5193	236
¶Dan Valley Miss	Sr4	176	June	1155	50	7842	346
¶Dan Valley Queen	Sr3	157	June	992	44	5381	237
¶Dan Valley Virginia	Sr2	128	June	1046	47	4612	202
†Dasia of Oak Side	7	178	June	703	35	4826	248
†Deep River First Lady	5	105	June	815	39	3465	162
s. Illustrator's King Ben	D. Shamrock's Beautiful Lady						
¶Hazel Belle Marie	9	105	June	824	38	3321	145
s. Maggie's Gay Lad	D. Bettie McKnight						
†Hines' Don's Carnation	7	96	June	1003	47	3494	148
s. Greyholme's Slogan's Don	D. Hines' Carnation Cavalier						
†King's Ultra Ruth	8	112	June	755	35	3219	144
s. Ruth's Ultra May King	D. Melbia Renia						
†Lula Rose	10	140	June	919	42	4579	196
¶Pearl Ultra's Bess	9	168	June	767	32	4865	192
¶Pollyanna of Dan Valley	5	180	June	921	43	6387	277
¶Shamrock's Beulah	5	118	June	1061	50	4500	197
s. Little Shamrock	D. Harrell's Beulah						

§Heifner, C. B. & Son, Villa-Way Farm, Sullivan, Ohio. ARHT

†Villa-Way Anita	Sr3	216	June	739	43	7110	339
*†Villa-Way Carobelle	Sr4	251	June	617	36	8337	401
*†Villa-Way Carovida	5	290	June	523	32	8708	440
†Villa-Way Mistress June	Jr2	201	June	717	36	5978	284
*†Villa Way Queen Valene	Sr3	186	June	787	38	6367	307

§Heifner, Gail E., Villa-Way Farm, Sullivan, Ohio. ARHT

*†Villa-Way Cardena	6	100	June	993	39	3740	154
s. Langwater Caroler	D. Waldo's Flapper Girl						
*†Villa-Way Carmel	6	175	June	964	52	6299	317
†Villa-Way Mistress Carmel	Jr3	163	June	873	44	5504	260
Villa-Way Mistress Carolita	Jr3	118	June	867	39	3807	176
s. Coronation Master	D. Villa-Way Carolita						
*†Villa-Way Mistress Carsue	Jr3	132	June	1125	47	5614	223
*†Villa-Way Queen Sadie	Sr3	171	June	1241	59	8141	363
*Villa-Way Vera	7	104	June	1166	52	4403	205
s. Valor's Peerless	D. Villa-Way Moonstone						

Henderson, C. H., Jr., Woodvale Farms, Tarboro, N. C.

¶Avalon Olive Blossom	6	163	June	1052	50	6867	343
*¶Milton Farms Kathleen	6	99	June	1227	53	4696	205
s. Clear Springs' Maxim King	D. Cleo of Milton Lodge						
Moughon Princess Marguerite	7	346	June	538	25	8720	419
Moughon Superb's Marguerite	Jr4	305	June	581	31	8125	416
¶Woodvale Halo 2d	6	148	June	1263	49	6702	305
¶Woodvale Wistar's Annett	Jr2	231	June	702	33	6484	295
¶Woodvale Wistar's Heidi	Jr2	139	June	723	31	3928	163
¶Woodvale Wistar's Maid	Jr2	160	June	831	33	5011	207
Woodvale Wistar's Mayflower	Jr3	207	Apr	835	38	6033	267
s. Wistar's Mahomet	D. Woodvale Robin Hood						

§Hillcrest Dairy, Incorporated, Auburn, Mass. ARHT

*†Cragscut Countess Jenny	Jr4	131	June	1022	44	4913	207
s. Caumsett Count of Cragscut	D. Cragscut Golden Holiday						
†Cragscut Famous Idora	5	95	June	959	58	3165	161
s. Birchfield Famous	D. Dora Dill Cherub						
†Cragscut Fayrose Lady Vrangue	Sr2	305	June	162	8	6328	305
s. Cragscut King Fayrose	D. Cragscut Princess de Vrangue						

Hoffstatter, Lloyd S., Hidden Valley Farm, Kingston, N. Y. ARHT

Hidden Valley Emily	Jr2	154	June	871	39	4646	198
Hidden Valley Kathleen	Jr2	102	June	716	35	2336	106
s. Flying Horse Bandleader	D. Wethersfield Kathleen						
Stronghold Lady Belle	Jr4	208	June	777	35	5529	240

Holden, Henrietta, Senatobia, Miss. ARHT

¶Riegeldale V. M. Star	Jr2	172	June	1008	46	5862	296
St. Albans Blend's Vandell	Sr2	238	June	608	33	5704	284

§Hulit, Curtis W., Morningdew Farm, Hillsboro, Oregon. ARHT

†Tualatin Mornalynea	Sr4	186	June	856	38	6082	274

§Hulit, Fay A., Morningdew Farm, Hillsboro, Oregon. ARHT

†Tualatin Morna Alapar	Sr2	238	June	322	14	3747	160
†Tualatin Mornadyla	5	155	June	459	22	3743	183
†Tualatin Mornyrl	Jr2	262	June	535	23	5384	255
*†Tualatin Myrl	15	114	June	714	35	2948	160
s. Governess' Brilliant of Scogans	D. Beauty's Belle's Tualatin Lass						
†Tualatin Pavalen	Sr4	144	June	455	23	3132	162

Hulit, Sam & Sons, Morningdew Farm, Hillsboro, Oregon. ARHT

†Abbot's Gloria Sue of Yankton	7	112	June	1103	44	4467	179
s. Cascade Abbot	D. Calvin's Gloria of Yankton						
*†Emeline of Kaley Farms	8	283	June	843	36	9044	451

†Polly No Star of Yankton	9	208	June	843	35	7981	316
†Tualatin Duressa	Jr2	155	June	707	31	3208	181
†Tualatin Mona	Sr3	202	June	809	46	6227	285
†Tualatin Morline	Jr2	262	June	569	25	5142	234
Tualatin Morna Belinka	Jr2	306	June	449	22	4968	248
†Tualatin Morna Chepala	Sr2	243	June	410	17	4044	179
†Tualatin Morna Donala	Sr3	139	June	896	36	4988	212
†Tualatin Mornagem	Jr4	194	June	627	30	4828	243
†Tualatin Mornajean	Jr4	153	June	604	24	3793	185
†Tualatin Morna Jennerwa	Sr2	304	June	459	25	6257	319
†Tualatin Mornaquoia	Sr4	194	June	476	23	4323	198

§Hulit, Vernon L., Morningdew Farm, Hillsboro, Oregon. ARHT

†Maple Brook's Dollie	Jr2	226	June	833	44	6317	326

§Johnson, E. W., Rural Lane Farm, Longmont, Colo. ARHT

†Darlene of Rural Lane	6	98	June	1299	52	4684	212
S. St. Albans Foremost Gene	D. St. Albans Butterboy's Francine						
†St. Albans Valactor's Gazo	Jr3	215	June	614	32	5669	270
†Steadfast Valor Gift's Fern	5	148	June	1084	53	5491	255

Jones, Paul M., Mount Ephraim's Farm, Snow Hill, Md. ARHT

Coldspring's Romulus Lottery	Jr2	149	June	760	31	4070	192
*Coldspring's Romulus' Rose May	5	150	June	1295	66	7505	350
Gardenville Princess Hera	Jr3	225	June	936	40	7572	329
†Groton House Levity's Rosetta	Jr2	230	June	850	33	7359	300
*†Homestead Bell's Select	5	110	June	1173	62	4808	229
S. McDonald Farms Bell Buoy	D. Homestead Select's Queen						
*Homestead King's Sallie	6	150	June	892	39	5573	258
*†Homestead Master's Chorine	5	91	June	1277	63	4137	203
S. Broadland Masterman	D. Bell Buoy's Chorine						
†McDonald Farms Valor Jackie	Jr2	98	June	822	41	2708	142
S. McDonald Farms Valor	D. Maple Lane Africadner's Lass						
†Mt. Ephriam Maxim's Arrabella	Jr2	178	June	910	47	5604	269
†Mt. Ephriam's Maxim's Marcelle	Jr2	184	June	794	37	5795	257
†Sterling's Lizzie	Jr2	254	June	673	37	6531	366
*†Sunnyside's Gay Golden Girl	Sr4	286	June	904	43	8690	465

§Jones, Paul M., Jr., Mount Ephraim's Farm, Snow Hill, Md. ARHT

†Cosquay's Rose Harriett	Jr3	219	June	920	42	7985	355
*†Cosquay's Rosemel	Sr3	177	June	773	43	6404	336

Katz, S. L., Fairlawn Farms, Port Chester, N. Y. ARHT

Fairlawn Actor's Infant	Jr2	112	June	1442	55	4867	197
S. Fairlawn Peerless Actor	D. Fairlawn F. P. Gusta						
Fairlawn Actor's Iona	Jr2	293	June	1144	45	10449	436
Fairlawn Actor's Melbette	Jr2	102	June	1168	55	4066	188
S. Fairlawn Peerless Actor	D. Fairlawn L. Melba						
*†Fairlawn Carnation	8	286	June	1008	51	10643	522
*Fairlawn F. P. Gusta	Jr4	246	June	1336	64	11691	536
Fairlawn H. Idalade	Jr2	318	June	1025	46	10232	456
Fairlawn H. Image	Sr2	95	June	1247	63	3929	195
S. Green Meadow Hornet	D. Coronation Maid						
Fairlawn H. Imogene	Sr2	246	June	957	40	7926	335
¶Fairlawn H. Ismena	Jr2	305	June	607	28	11064	475
S. Green Meadow Hornet	D. Fairlawn Peerless Ermine						
†Fairlawn Hornet's Actorine	Sr3	260	June	861	49	8119	416
*Fairlawn K. Glory	Jr4	106	June	1716	82	5735	263
S. Fairlawn H. Eastern King	D. Fairlawn Peerless Ermine						
Fairlawn K. Idaho	Jr2	242	June	906	44	6963	344
Fairlawn K. Ingrid	Jr2	286	June	1162	55	10626	486
Fairlawn K. Inie	Sr2	244	June	706	36	6991	340
S. Fairlawn H. Eastern King	D. Fairlawn Peerless Eppie						
*Fairlawn Peerless Dainty	7	139	June	1655	68	7649	366
*Fairlawn Peerless Dream	6	365	June	924	45	15991	785
S. Green Meadow Peerless	D. Quail Roost Maxim's Puff						
Fairlawn Peerless Emerald	6	158	June	1338	70	7254	373
Fairlawn Peerless Icon	Sr2	257	June	878	45	7467	370
Gardenville King's Fairy Lee	Sr2	197	June	885	48	6662	320
*†Riegeldale King's Blanche	Sr4	170	June	1170	64	7086	367
*†Riegeldale Melba's Dairymaid	5	109	June	1202	69	4498	239
S. Riegeldale Coronation King	D. Green Meadow Melba						

§Kaufman, Joseph J. & Stanton, James W., Kaufman-Stanton Farms, Enumclaw, Wash. ARHT

†Buck-Mor Michele	Jr2	286	June	689	35	6227	305
†Goldeno Hope	Jr3	256	June	422	25	4654	247

Keever, W. W. & John Howard, Guernlerock Farm, Lincolnton, N. C. ARHT

Guernlerock Majesty's Rose	Jr3	241	June	520	26	4938	245

§Keever, William Forest, Guernlerock Farm, Lincolnton, N. C. ARHT

*Guernlerock Majesty's Delphine	Jr3	93	June	942	46	2935	132
S. Quail Roost Ideal Majesty	D. Royal Count's Dolly						

Kent & Associates, William R., Gayoso Farms, Horn Lake, Miss.

Fairlawn Maxim's Halo	Sr3	105	June	1071	47	3859	177
S. Quail Roost Rose Maxim	D. Dorothy's Maxim's Buttercup						
¶Fairview's Cora Jane	Sr2	208	June	1008	43	7329	302
Flat Brook Her Virtue	Jr2	361	June	481	31	8856	488
*Gaylord's Nona Val	10	110	June	1090	46	4213	183
S. Langwater Valmead	D. Gaylord's Marceline						
*Gayoso Gabriel's Maiden	6	135	June	1544	75	7411	381
Gayoso Lady Cecelia	Jr2	354	June	1045	47	11253	477
Gayoso Leader Levity	Jr3	218	June	1062	52	8457	407
Gayoso Levity Mary	Jr2	102	June	1198	52	4086	191
S. Coronation Victor	D. Brooklandwood Golden Mamie						
*Gayoso Meadow Queen	5	147	June	1297	55	6916	307
Glow's Beauty of Edisto Farms	10	185	June	927	49	6865	335
Kilalla Gabriel's Hope	Sr2	359	June	423	29	8653	476
Kilalla Gabriel's Sunset	Jr3	229	June	1109	48	8957	391
Kilalla Marc's Cherub	7	251	June	1361	59	12858	565
*Le Clarin Valetta	7	158	June	1272	54	7460	326
*Marmion's Neshoba Flower Girl	12	91	June	1418	63	4233	183
S. Neshoba Golden Marmion	D. Neshoba's Country Flower						
*Plato's Maid of Frewvale	7	106	June	1464	60	5427	239
S. Langwater Plato	D. Dairymaid of Honey Brook						
*Quail Roost Princess Carol	11	95	June	1278	63	4401	216
S. Quail Roost Maxim's Prince	D. Quail Roost Royal Duchess						
*Quail Roost Queen Maid	8	95	June	1211	53	3860	171
S. Quail Roost Maxim King	D. Milkmaid of Gayhead						
*Regent's Clover of Pine Grove	9	101	June	949	43	3736	172
S. Regent of Horton Farm	D. Clover Leaf Ultra Pearl						
Riegeldale Ferd's Leah	Jr3	141	June	1081	54	5481	273
*Rockingham Hollidame	8	111	June	1486	59	5558	233
S. Rockingham Prince Hollistar	D. Rockingham Mistletoe						

*St. Albans Count's Gilt	8	91	June	1802	74	5575	24
S. Cosquay's Foremost	D. Gilmore's Blossom						
Sedgley Chin's Suzane	Sr3	148	June	1052	45	5868	264
Victor's Carpatha	Sr3	129	June	1007	42	4668	196
Victor's Mary of Norman's Kill	Sr3	154	June	1034	50	6090	274

§Kerner, L. C., Kerner Farms, Ligonier, Ind. ARHT

†Kerner Farms Alice	Sr2	186	June	782	38	5984	269
†Kerner Farms Hazel	Sr2	91	June	875	41	2898	123
S. Pine Manor Tribute	D. Lockshore Wendy's Maxine						
*†Kerner Farms Jane	Jr3	91	June	945	46	3320	153
S. Pine Manor Tribute	D. Lockshore American Lady						
†Kerner Farms Joanne	Jr2	91	June	649	32	2347	106
S. Pine Manor Tribute	D. Jean of Hoovens Farm						
†Kerner Farms Noranda	Jr2	200	June	463	26	4529	226
†Kerner Farms Rosalind	Jr2	183	June	523	25	3760	175
†Kerner Farms Sarah	Sr2	186	June	643	34	5276	253
†Kerner Farms Shirley	Sr2	205	June	588	32	4965	243
†Kerner Farms Susan	Sr2	145	June	692	36	4009	187
†Kerner Farms Theresa	Jr2	305	June	198	12	5631	302
S. Pine Manor Tribute	D. Lockshore Noble's Trinket						
†Kerner Farms Virginia	Sr2	245	June	535	32	5103	278

Kerr, Paul H., Kerr's Guernsey Farm, Columbia, S. C.

*Kerr's Foremost Hazel	Jr3	365	June	464	22	12015	548
S. Klondike Kenley	D. Zimalcrest Betsy						
Kerr's Foremost Sybil	Jr3	365	June	374	18	9186	452
S. Klondike Kenley	D. Sybil Pride of Evergreen Farms						
†Summeridge Maxim Ada	Jr3	108	June	984	45	3735	158
S. Quail Roost Rose Maxmost	D. Summeridge Ada						
†Summeridge Maxim Dora	Jr3	122	June	900	42	4055	177
S. Quail Roost Rose Maxmost	D. Summeridge Rose						
¶Summeridge Maxim May	Jr3	111	June	107	44	4284	185
S. Quail Roost Rose Maxmost	D. Summeridge Alice						

§Kingen, Darius, Kingendale Guernsey Farm, Muncie, Ind. ARHT

†Lone Elm Crystal	Jr2	158	June	903	41	5486	265
†Lulubell's Nida Kay	5	233	June	931	38	10632	454
†Millcreek's Rebecca	Jr4	262	June	486	24	8055	395
*†Princess' Betty Violet	6	105	June	1367	59	5523	248
S. Fairholme Rusty	D. Nida's Princess						

§Kingen, Darius & Son, Kingendale Guernsey Farm, Muncie, Ind. ARHT

*†Fairlawn K. Hedy	Jr3	198	June	900	44	8162	392
†Gayoso Gay Marguerite	Sr3	206	June	830	37	7274	323
Hazel Dell Royal Marguete	Jr2	252	June	643	35	6470	333
*†Lone Elm Belle	Sr2	305	May	279	15	8271	398
S. Yellow Creek Meadow Royal	D. Lone Elm Lulu Belle						
†Lone Elm Tinkabelle	Jr2	305	May	440	23	7915	383
S. Yellow Creek Meadow Royal	D. Lone Elm Tink						
*†Starr Farm Mary's Jane	Jr4	168	June	869	42	6374	316

§Kipp, Hubert P., Lone Acres Farm, North Prairie, Wis. ARHT

†Lone Acres Laura	Jr2	272	June	863	40	8739	357
*†Lone Acres Topsie	6	256	June	714	44	7382	373
†Prince Robert's Flower	5	203	June	988	48	7572	349

§Kipp, Leroy T., Lone Acres Farm, North Prairie, Wis. ARHT

†Lone Acres Gem	Jr2	305	June	425	25	6037	294
S. Adelmer's Sargon Exalter	D. Lone Acres Goldie						

Koller, T. P., La Honda, Calif.

¶Westlane Starr's Virginia	Sr3	192	May	880	50	6737	340

§Kramer, C. J. & Pease, Delorn, Keystone, Ind. ARHT

*†Kramer Farms Carol	Sr2	305	June	562	27	9981	496
S. McDonald Farms Fresco	D. Lincoln Ridge Choice						
†Kramer Farms Darlene	Jr2	305	June	547	26	7219	328
S. McDonald Farms Fresco	D. Trudie of Waterloo 2d						
*†Kramer Farms Dolly	Jr3	269	June	391	21	6816	323
†Kramer Farms Hope	Jr2	295	June	713	33	8259	353
†Kramer Farms Penny	Jr2	295	June	691	33	6691	318
*†Le Clarin Vada	5	224	June	1041	46	9815	440
*†Marie F. of Beebrook	Jr4	176	June	958	47	5925	297

Krannert, H. C., Normandy Farm, New Augusta, Ind.

†Coronation Coloyne	Jr3	334	June	560	42	9508	539
Groton House Crystella	Sr3	302	June	1301	61	14956	619
Normandy Clara	Jr2	212	June	915	46	6782	327
Normandy Glory	Jr2	186	June	1080	52	7602	318
Normandy Jean	Jr2	264	June	964	54	9131	453
*Pine Manor Melody Linden	Jr4	154	June	1030	61	6021	321
*Sun-Blest Farms Lass	Jr3	130	June	1475	58	6574	265

Krimendahl, H. F., Sun-Blest Farms, Celina, Ohio. ARHT

*Antietam Queen Frances	5	334	June	748	34	10223	454
Langwater Gay Lass	5	357	June	732	38	11260	534
*Marimack's Princess May	6	302	June	1526	60	16813	666
McDonald Farms Jaloma	Jr2	186	June	1004	44	6578	265
*Rock Creek Valentine	Sr4	249	June	898	42	9689	455
Sun-Blest Farms Charlotte	Jr2	103	June	1327	53	4632	182
S. Langwater Esquire	D. Pine Manor Lotus						
Sun-Blest Farms Clarabelle	Jr2	186	June	1349	55	9018	353
Sun-Blest Farms Deb	Jr2	91	June	1374	57	4097	171
S. Langwater Esquire	D. Fairlawn Co-Ed						
Sun-Blest Farms Gwen	Jr2	91	June	1136	44	3259	114
S. Langwater Esquire	D. Sun-Blest Farms Diana						
Sun-Blest Farms Honey	Jr2	346	June	1035	55	13549	629
*Sun-Blest Farms Pearl	5	102	June	1663	84	5572	278
S. Baldwin's Foremost	D. Native's Pearl						
*†Sun-Blest Farms Princess	Sr3	300	June	428	24	8661	415
Sun-Blest Farms Ruby	Jr2	193	June	1183	52	8025	334
Sun-Blest Farms Snowflake	Jr2	326	June	1277	52	14031	572
*Sun-Blest Farms Snowflower	5	345	June	1477	67	17804	817

§Kuns, H. C. & H. T. & Sons, Wacalu Farm, Castalia, Ohio. ARHT

†Caswell's Marcia's Betty	Jr2	102	June	889	35	3068	118
S. Caswell's Marcia's Duke	D. Caswell's Betty						
†Caswell's Matchless Peri	Jr4	300	June	439	24	7318	353
†Caswell's Matchless Yvonne	Jr4	247	June	667	33	6504	322
†Caswell's Royal Beverly	Jr2	100	June	658	31	2457	115
S. Foremost Royal Client	D. Caswell's Beverly						
*†Caswell's Royal Rose	Jr3	202	June	1013	45	7149	331
†Caswell's Royal Ruth	Jr2	96	June	878	41	2947	142
S. Foremost Royal Client	D. Caswell's Ruth						

†Faith's Margy 6 236 June 717 30 6997 324
†Itchen Flower's Pet 6 252 June 911 36 8606 376
†Rose Lyn Patience Puritan 5 221 June 794 37 7924 405

Lawrence, B. J., Dr. & Mrs., Raleigh, N. C.
Fairwold's Maxim Peeress Jr2 240 July 612 26 7055 332

Lemmon, R. H., Jr., Whitmire, S. C. ARHT
Sonnylaine Maxim Rosa Jr3 236 June 755 32 7532 358
†Zimalcrest Rosie 5 305 June 116 6 5599 296
S. Quail Roost Maxim's Design D. Zimalcrest Rosebud

Le Parmentier, Rex O., St. George Farm, Georgetown, Mass. ARHT
*†McDonald Farms Emerald 7 305 May 112 4 10642 470
S. McDonald Farms Master D. Minada Storrs
¶Woodacres Royal Vanity Sr4 104 May 1445 62 4931 221
S. Douglaston Prince Royal D. Kitchener Vanity Fair

Lowe, N. M., University, N. C. ARHT
†May Royalist's Rose Jr2 305 Feb 357 21 6733 356
S. Quail Roost May Royalist D. Lucky Patsy of Beaver Creek

Mainstone Farm Trust, Wayland, Mass.
¶Bates' Alice Jr3 228 May 926 58 7534 404
S. Wyebrook Musical Rambler D. Bates Yvonne Alice
Bates' Rambler's Pansy Jr3 120 May 1340 66 5594 240
S. Wyebrook Musical Rambler D. Bates' Jayso's Pansy
†Big Meadow Faith 2d Jr2 120 Apr 832 36 3706 161
S. Ranger of Ware D. Big Meadow Faith
Holly Farm Tina Jr3 137 May 1237 62 5968 277
S. Groton House Leo D. Holly Farm Letty
¶Jayso's Levity Lauder Jr2 222 May 1026 54 8006 361
S. Bates' Jayso D. Bates' Levity Lauder
Lorna of Westview 6 188 May 1212 57 8694 386
S. Ward's Satisfaction D. Faith of Westview
*Mainstone Diamond 5 323 Apr 239 12 8146 353
S. Chedco Premier D. Mainstone Mignonette
*Mainstone Eleanor Jr4 241 May 986 49 10039 454
S. Mainstone Victor D. Mainstone Ester Colins
*Mainstone Evelyn 6 347 May 801 37 14004 601
S. Chedco Premier D. Mainstone Betty
Mainstone Lady Clarice Jr2 151 May 1194 56 5888 247
S. Chedco Premier D. Mainstone Azalea's Clarinda
*Mainstone Pom Pom 5 331 Apr 405 23 8975 398
S. Chedco Premier D. Mainstone Snow-drop's Azalea
†Nashoba Chancellor's Lark 8 114 Apr 878 36 3452 151
S. Rockingham Chancellor D. Nashoba Merrymaker Meadow Lark
Old Timbers Laura Sr3 120 May 1033 54 4760 223
S. Lieutenant Hayes D. Flora F. Hayes
Peckhurst Irene Jr2 189 May 1300 59 8084 350
S. Foremost Eminent Lad D. King's Irene of Maple Shade
¶Rambler's Duke's Shirley Jr2 220 May 1037 49 8111 357
S. Wyebrook Musical Rambler D. Duke's Shirley
Randot Pansy Ultra 5 356 Jan 266 16 13170 659
S. Rockingham Holliston Select D. Randot Pansymere
Sunnydale Philanna 5 364 Mar 37 2 13126 589
S. Argilla Pilgrim D. Secret's Joanne of Openacre
†Sunnydale Revel Sr4 300 Apr 466 25 6828 342

Martin, Ross, Starr Farms, Elkhart, Ind. ARHT
¶Aster of Sylvan Glade Jr2 226 June 817 45 6678 357
*†Bonnie of Sylvan Glade Jr3 174 June 843 43 5063 255
*†Donnabella of Sylvan Glade 6 269 June 559 30 5838 312
*Loma Supreme's Florence Sr4 365 June 495 25 8404 403
S. Loma Supreme D. Loma Challenger's Flower
Lulu's Hope of Sylvan Glade Jr2 175 June 859 43 5497 261
*†Maizie of Sylvan Glade Sr3 181 June 788 40 4981 253
*†Missaukee Mildred's Rose 5 296 June 671 29 7852 373
*Missaukee Norma Rose 7 101 June 1454 67 5034 231
S. Ox Bow Eunice's King D. King's Norma
*†Starr Farm Goldenlocks Jr3 305 May 5 6176 288
S. Gold Strike D. White Oak Shirley
†Starr Farm Lucky Babe Jr2 91 June 791 36 2445 114
S. Maple Lane Lucky Starr D. Missaukee Bonnie Jessica
†Starr Farm Lucky Sal Jr2 127 June 717 32 3010 137
Starr Farm Miss Billie Jr2 334 June 626 39 8171 474
*†Starr Farm Miss Rae Jr3 181 June 651 34 5044 254
Starr Farm Miss Relief Jr2 117 June 1007 50 4035 182
S. Langwater Monopoly D. Starr Farm Rowena
Starr Farm Miss Susie Jr2 273 June 1044 48 10254 464
†Ver-Lo-Lew Miss Helen Jr2 160 June 800 40 4036 198

McCrary, J. P., Rosewood Dairy Farm, Asheville, N. C.
Catherine of Rosewood Farm 12 107 June 1191 43 4405 182
S. Imp. Duke of Eliada Farm D. Lassie's Hopeful of Eliada
¶Queenette of Rosewood Farm Jr4 305 June 267 14 8446 419
S. Glencairne's Champion D. Queen of Pisgah View

§McKinstry, A. Clinton, Normac Farm, Foster, Ohio. ARHT
†Queenie's Ellen of The Hedges 8 239 June 552 25 7048 320

§Mitchell, Charles J., Tillybardin Guernsey Farms Waukesha, Wis. ARHT
†Tillybardin Chancellor Choice Jr2 273 June 623 34 6155 317
†Tillybardin Chancellor's Dot Jr2 112 June 614 33 2354 118
S. Boulder Bridge Chancellor D. Tillybardin Dorothy
†Tillybardin Chan. Mischief Jr2 150 June 702 33 3851 184
†Tillybardin Duchess' Heiress Jr2 221 June 653 34 5704 249
†Tillybardin Heir's Playmate Jr3 188 June 695 34 5623 250
†Tillybardin Pet's Heiress Jr2 105 June 698 32 2668 114
S. Spruce Shadows Coronation Heir D. Tillybardin Honeymoon's Pet
†Tillybardin Rose's Heiress Jr2 305 June 336 18 5565 274
S. Spruce Shadow's Coronation Heir D. Tillybardin Sun-Up's Rose

Moore, Paul, Mr. & Mrs., Hollow Hill Farm, Convent, N. J. ARHT
Convent's Berry Sr2 212 June 1037 57 8519 462
*†Convent's K. Gay Sr4 143 June 1123 58 5944 286
S. Gayhead's Klansman D. Convent's Gardenia
Convent's Pandora Sr2 218 June 855 49 6746 365
*†Convent's P. Buddleia Sr3 231 June 910 45 9060 428
†Rosewald Sunshine's Radiance Sr2 231 July 647 30 5780 299

§Mullenix, D. Dale, Cedar Crest Farm, Woodbine, Iowa. ARHT
*†Cedar Crest's Kathryn Sr3 236 June 540 27 5598 275

§Mullenix, J. W., Cedar Crest Farm, Woodbine, Iowa. ARHT
†Cedar Crest Reflector's Mable Jr2 279 June 626 33 6493 313
†Cedar Crest Reflector's Marion Jr2 292 June 809 43 8020 392
†Cedar Crest Reflector's Millie Jr2 248 June 568 31 5406 270
*†Cedar Crest's Elizabeth 10 91 June 1347 64 4169 203
S. Radisson's Good News D. Cedar Crest's Celeste
*†Cedar Crest's Fame 8 174 June 704 36 5099 262
*†Cedar Crest's Golden Leah Sr2 276 June 591 32 6551 334
*†Cedar Crest's Golden Lively Jr3 181 June 553 26 4503 229
*†Cedar Crest's Golden Lora Jr3 267 June 800 36 7787 359
*†Cedar Crest's Slogan's Iona Sr4 305 June 159 11 7948 328
S. Sunset Golden Slogan D. Cedar Crest's Golden Gwendolyn
*†Cedar Crest's Slogan's Irene 5 277 June 626 38 7960 398

§Myers, Harrison, Myerlea Farm, Chalfont, Pa. ARHT
*Edna's Joice of Funk's Farm 5 242 June 1160 55 11486 512
*†Floss of Sunset View Sr4 160 June 853 46 5523 300
*†Matilda of Sunset View Sr4 192 June 967 43 7510 329
Myerlea Bernice Jr2 207 June 679 31 5672 249
†Myerlea Indy's Fluffy Jr2 212 June 670 37 5038 272
†Myerlea Indy's Mary Jr2 161 June 667 36 7308 196
†Myerlea Lad's Estelle Jr2 305 June 317 19 5465 291
S. Pinebrook Langdon Lad D. Independent Essie of Pinebrook

Neisler, P. M., Archdale Dairy Farm, Kings Mountain, N. C.
Archdale Max Girl Sr3 193 June 778 37 5470 283
Archdale Maxim's Buttercup Sr2 238 June 530 28 5430 287
*Archdale Maxim's Carol Ann Jr3 365 Feb 217 13 9221 520
S. Quail Roost Prince Raider D. Briar's Cavalier Annie
Archdale Maxim's R. Ona Jr2 198 June 649 32 4914 228
Archdale Maxim's Snowdrop Jr2 365 June 477 24 9236 447
S. Quail Roost Maxim's Reliance D. Ruayne Merrymaker's Snowdrop
Hawthorn of Garden Creek Jr2 307 Mar 444 24 7494 317
S. Prince Maxim's Big Boy D. Haywood Helga
*Maxim's Dorthy Lass 6 365 Jan 163 9 8587 431
S. Sunshine's Eleanor's Maxim D. Dorthy of Hazelwood's Augustus

Newlin, Russell K., Maple Wood Farm, Crawfordsville, Ind. ARHT
*¶Arspring's Minnie's Welcome Jr4 147 July 1332 56 7240 313
S. Welcome In Ross D. Arspring's Minnie
†Carolyn's Affra Sr4 305 June 70 3 11463 540
S. Normandy Ida's Boy D. Elsie's Carolyn Sue
†Elsie's Carolyn Sue 11 265 July 941 40 8789 387
†Elsie's Mary Dean 6 194 July 1166 50 8287 361
†Maple Wood Chief's Carol Sr3 242 July 758 40 6800 368
†Maple Wood Connie Girl Jr3 228 July 667 33 6259 370
†Maple Wood Wedlock Jr3 305 July 228 14 8136 452
S. Normandy Chief D. Elsie of Oak Grove
Thunder Valley September Morn Jr2 196 July 909 42 6935 327

Ogle, Harold, Ogledale Farm, Senatobia, Miss. ARHT
†Blyth Hurst General's Whity Sr2 111 June 929 46 3628 182
S. Wern's Muiroc's General D. Blyth Hurst Prince's Princess
*†Gayoso Milady 10 160 June 690 37 4270 223
¶Kilalla Gay Nan Jr2 105 June 677 34 2935 155
S. Neshoba Ferns Gabriel D. Gayoso Ina Nanette
Kilalla Princess 5 185 June 1040 51 7544 417
¶King's Golden Speckface 5 180 June 1150 50 7179 338
*¶Massapoag Pet 6 181 June 986 42 7330 368
*Neshoba's Miss Sunbeam 8 253 June 988 44 8595 395
Potts Foremost Lute Jr3 257 June 495 27 6294 333
Ruth's Neshoba Actress 9 365 June 539 25 14970 643
S. Neshoba Golden Marmion D. Actor's Neshoba Sunbeam
¶Sunbeam's Sandra 6 161 June 1069 42 6175 280

§Orr, Linden W., Orange Grove Farm, Santa Paula, Calif. ARHT
†Golden Crock Rowena 5 264 June 670 33 6775 320
†Orange Grove Etta Jr3 264 June 658 37 6629 373
†Orange Grove Lena 5 249 June 775 44 7432 376
†Orange Grove Sugar Jr3 212 June 828 43 6170 300
†Rancho Bet's Retta 9 228 June 918 45 8134 377
†Rancho Courageous Dolly 9 212 June 1051 49 8387 353
*Rancho Nicasio Commend Yvonne
Sr4 365 June 236 12 12590 633
S. Foremost Commendation D. Rancho Nicasio Fore Ynez
†Rancho Progress' Feloisette 9 242 June 716 38 6767 315
*†San Carlos Pat 8 174 June 1431 54 8362 322
†San Carlos Warrior's Princess Sr3 103 June 1153 59 4311 203
S. San Carlos Warrior D. San Carlos Gay Princess

Parrish, J. Scott, Jr., Minniborya Farms, Richmond, Va.
¶Charlescote Zilla Sr2 210 June 767 40 6226 319
¶Chenar's Pandora 6 152 June 1168 44 6350 254
*†Clear Springs' Maxim F. Erma 7 195 June 996 47 8743 395
¶Eagles Nest Loano 7 273 June 743 37 7917 368
¶Glow of Guernsey Farm 6 169 June 970 48 5671 282
¶Holliknoll Royal Princess Jr2 158 June 876 46 4972 258
¶Lucerne's Rennie 9 99 June 1380 63 4582 194
S. Inverness Kaizer D. Lucerne's Margie
¶Myrtle's Star of Rumford Farm 6 273 June 734 36 7431 331
¶Nobleman's Honey of Miniborya Jr3 93 June 1192 46 3936 159
S. Sherwood Forest Nobleman D. Kayo's Honey
¶Rolling Hills Crocus Sr4 172 June 953 43 5937 282

§Parsons, L. A. & Sons, Sonny Acres, Greentown, Ind. ARHT
*†Brown Farm Wilideau Sr3 242 June 972 46 10041 422
†Delpark Prim Jr2 107 June 970 37 3437 126
S. Langwater Chum D. Welcome-In Forward's La Rosa
*†Golden Grange Ladina Jr4 150 June 1045 51 6171 301
†Le-Re Patty Jr2 91 June 1120 49 3752 164
S. Sam's Nida Boy D. Le-Re Princess
†Mazie of Brown Farm Jr4 256 June 788 41 9059 446
*†Owen's Place King's Lily 5 242 June 980 37 9460 417
*†Paula Val Maple Place 6 150 June 1036 41 6554 261
*†Shona Mae 9 273 June 808 32 9582 389

§Penney, H. R., Penn Villa Farm, Granville, Ohio.
†Madrey Farm Princess Anne Jr2 305 May 360 20 8367 448
S. Maple Lane Jacquelin's Prince D. Madrey Farm Beau Anne
†Raider's Belle of Penn Villa Jr2 90 May 880 43 2596 127
S. Flying Horse Colonel's Raider D. Belle Mere of Penn Villa

§Pennsylvania, Trustees of the University of, Bolton Farm, Bristol, Pa. ARHT
Admiral's Jeraldine of Bolton Jr2 119 June 789 38 3489 170
S. Wolfpen Admiral D. Amelia's Jamina of Bolton

Bolton's Admiral's Sunday Jr2 265 June 828 40 8521 407
Bolton's Leota Jr2 266 June 649 30 6167 282
Bolton's Linarra Jr2 101 June 698 38 2618 140
S. Bolton's Sybarite Lindy D. Jester's Sarrah of Bolton
Bolton's Loanna Jr2 257 June 827 39 7821 388
†Bolton's Predjudice Jr2 278 June 656 27 8093 372
King's Dena of Bolton Jr2 271 June 725 36 6838 330
King's Red Rose of Bolton Sr3 174 June 958 53 7097 332
*King's Starlight Queen 5 139 June 1152 44 6702 299
S. Bolton's Sybarite King D. Bolton's Star Queen
*King's Sunbright of Bolton Sr3 312 June 792 51 9351 504
King's Verlie of Bolton Sr2 242 June 877 45 8164 364
S. Bolton's Sybarite King D. Bolton's Verlinda
Lindy's Flossie of Bolton Jr2 230 June 843 43 6953 345
Lindy's Starling of Bolton Jr2 125 June 643 36 3365 167
S. Bolton's Sybarite Lindy D. King's Starlight Queen
Lindy's Suzette of Bolton Jr2 188 June 832 43 5540 276
Lindy's Sybil of Bolton Jr2 98 June 943 40 3475 158
S. Bolton's Sybarite Lindy D. Rex's Sunbeam of Bolton
Lindy's Trixie Belma of Bolton Jr3 192 June 684 35 4973 278
*Rex's Lass of Bolton 5 114 June 989 46 4333 220
S. Leda's Rex of Bolton D. Bolton's Lassie Trixie
Rex's Viv of Bolton Sr3 203 June 950 46 7214 345
*Universal's Suzanna of Bolton Sr3 199 June 821 45 6234 327
†Vox Pop's Melodious of Bolton 5 305 June 329 17 7597 398
S. Rex's Vox Pop of Bolton D. Flossie's Melody of Bolton

§Perkins, George W., Glynwood Farm, Cold Spring, N. Y. ARHT
†Glynwood's Beach Plum Sr2 305 May 14 5877 266
S. Glynwood's Gerardia's Neptune D. Glynwood's Balsam
†Glynwood's Brenda Sr2 174 June 687 32 4319 152
S. Glynwood's Neptune Rosenda D. Glynwood's Amaryllis
†Glynwood's Golden Crescent Sr2 212 June 646 32 4788 222
†Glynwood's Lassie Sr2 296 June 634 34 6438 307
†Glynwood's Pyxie's Beth Jr3 120 May 558 27 2914 145
S. Glynwood's Jack-In-the Pulpit D. Glynwood's Pyxie
†Glynwood's Starlight Sr2 226 June 752 35 5926 267
†Glynwood's Wintergreen Jr3 212 June 659 34 5791 282

Pfaff, C. R., Winston-Salem, N. C.
Holliking's Hollibelle Sr3 365 June 32 1 14114 630
S. Klondike Holliking D. Itchen Fanny Belle
Uncle Sam's Ramona 5 318 June 592 32 9109 464

§Picard, Philip J., Lone Maple Farm, Feeding Hills, Mass. ARHT
†Lone Maple Butterfat Claire Jr2 171 June 762 42 4856 272
†Lone Maple Butterfat Clara Jr2 280 June 654 36 6249 317
†Lone Maple Butterfat Clarise Jr2 300 June 673 32 7690 376
*†Lone Maple Butterfat Freesia 5 305 June 453 25 10343 537
S. Hilltop Governor Butterfat D. Heartsease Butterfat Fuschia
*†Lone Maple Butterfat Rosalie 7 270 June 951 49 9414 468
*†Lone Maple Butterfat Rosalyn Jr4 164 June 1217 56 7095 332

§Piper, Meredith L., Mendale Guernsey Farm, Mendon, Ohio. ARHT
Alpine Rose Bright Star Jr2 254 June 934 42 8360 363
Betty's Royal Gold Jr3 303 June 1001 50 11057 512
Princess Bonita 7 219 June 1088 50 8586 384
Sandy's Beauty Bell 5 231 June 1041 54 10104 512

§Powell, E. R., Washington, Pa. ARHT
†Lad's Beautiful Star Jr2 290 June 446 25 5416 268
†Nelan's F. C. A. Mona Lea Sr4 278 June 544 33 6506 338
†Roselawn A. Daisy Jr3 268 June 705 38 7532 348
†Soldier's Ridge Daisy of Logan 10 210 June 886 43 7466 353
†Sunny Lad's Cowslip Jr4 290 June 471 32 5085 312
†Top's Patience Sr2 262 June 634 33 6066 299

§Powell, E. R. & Son, Washington, Pa. ARHT
†Gantz's Peggy 2d Sr2 305 June 459 26 5046 267
S. Nelan's Jo-King D. Gantz's Peggy
†Huntland Queenie Sr2 300 June 664 38 6460 329
†Linda Lee's Marlene Jr2 298 June 616 32 6713 325

Price, Kent S., Pri-Acqua Farm, Chestertown, Md. ARHT
*¶Lorilia of Pri-Acqua Jr3 97 June 1285 60 4228 177
S. Caumsett Sportsman D. Loreli of Willow Hill
†Loreli of Willow Hill 8 246 June 900 33 7749 291
¶Pearline of Pri-Acqua Jr3 111 June 1000 41 3883 166
S. Caumsett Sportsman D. Pearline of Chestnut Meadows
†Sportsman's Lady of Pri-Acqua Jr3 305 June 164 8 7907 376
S. Caumsett Sportsman D. Lady Luck of Willow Hill

Price, Robert Barge, Coldsprings Farms, Saint Johns, Pa.
Caumsett Ocean Slipper Jr2 365 May 198 9 12511 542
S. Caumsett Dynamo D. Caumsett Lady Slipper

Price, S. C., Coldsprings Farms, St. Johns, Pa.
Coldspring's Beauty's Faith Sr2 350 June 1080 50 13670 588
Coldspring's Beauty's Formosa Jr2 171 June 1173 54 7014 327
Coldspring's Beauty's Jessica Jr3 253 June 934 49 9700 523
Coldspring's Beauty's Vesta Jr3 133 June 1104 47 5460 221
S. Coldspring's Beauty's Hardwick D. Mulhocaway Butterfat Yvette
Coldspring's Hardwick's Celia Jr2 293 June 944 44 9599 452
*Coldspring's Hardwick's Cora Sr4 195 June 1300 67 9450 483
Coldspring's Hardwick's Konnie Jr2 181 June 904 46 6391 297
Coldspring's Hardwick's Ruby Jr3 162 June 1327 64 7664 360
Coldspring's Noble's Beauty Jr2 294 June 779 44 8815 474
Coldspring's Noble's Fawn Jr2 273 June 936 45 9555 473
Coldspring's Noble's Josie Jr2 223 June 1033 48 8369 397
Coldspring's Noble's Valencia Jr2 111 June 1331 58 4976 214
S. Coldspring's Romulus Noble D. Coldspring's B. Valentine
*Coldspring's Romulus' Adeline Jr4 178 June 1311 62 8624 402
Co.dspring's Romulus' Begonia Jr2 258 June 951 49 8794 432
*Coldspring's Romulus' Bunny Sr4 322 June 796 47 11837 638
Coldspring's Romulus' Lelah Jr2 161 June 1106 53 5954 270
Coldspring's Romulus' Rosebud Sr2 334 June 915 44 10798 489
Dotty of West Side Farm Sr4 365 June 436 19 19282 929
S. McDonald Farms Designer D. Daretha

§Pritzl, Charles J., Prestdale Farm, New Plymouth, Idaho. ARHT
*†Duke's Columbine of Prestdale 8 305 May 726 40 12557 604
S. Bethany Butterfat's Duke D. Cyrene of Prestdale
*Ilena L. of Prestdale Jr4 365 Apr 454 25 12477 617
S. Chicona Louis D. Rex's Idalia of Prestdale
†Lad's Constance of Prestdale Jr2 305 June 403 21 10258 515
S. Chuckanut Phyllad D. Duke's Columbine of Prestdale
†Lad's Varsity of Prestdale Jr2 305 June 356 16 8132 355
S. Chuckanut Phyllad D. Marshall's Verna of Prestdale
*†Lad's Violet of Prestdale Jr3 181 June 1368 60 8330 368
†Prestdale Renown's Roselda Jr2 122 June 877 42 3652 162
S. Renown of Prestdale D. Rutilda L. of Prestdale
*†Prudence L. of Prestdale Sr3 229 June 894 46 7961 397
†Quality Farm Lady's Cherry Jr2 109 June 885 41 3348 148
S. Wandamere Phylip D. Rozelyn Lady
*†Toponis Galore's Lila 5 305 May 133 6 9051 375
S. Galore's Slogan of Hagerman D. Wesclair Lily
*†Toponis Marvel's Amethyst Sr4 167 June 1132 45 6468 285

§Pritzl, Joe, Westlynn Farm, Payette, Idaho. ARHT
†Katha of River Dale 8 305 June 132 6 10642 494
S. Greyholme's Golden Admiral D. Royal's Lady of River Dale
Veronica of Thousand Springs 5 276 June 816 36 9896 473
†Westlynn Valor's Dairygirl Sr2 212 June 908 44 7197 362

Rahlmann, Desiree M., Clovertop Ranch, Newcastle, Calif.
*Clovertop Adorable 6 220 June 565 33 5479 299
S. Troutmere Eugene D. Troutmere Antoinette
Clovertop Antoinette's Honey Jr3 365 Apr 132 7 7734 381
S. Sir John of Clover Top D. Troutmere Antoinette
Clovertop Ariel Sr3 365 May 223 11 10372 480
S. Sir John of Clover Top D. Troutmere Athalia
*Clovertop Azalea Jr4 93 June 1112 56 4011 197
S. Rancho Nicasio Roamer's Vernon D. Troutmere Annette's Azalea
*Clovertop Bonny Bell Sr4 134 June 1101 57 5618 263
S. Rancho Nicasio Roamer's Vernon D. Clovertop Betsy
*Clovertop Daphne 9 122 June 1086 40 4971 194
S. Fabian of Paraiso D. Luella of Henderkin
*†Clovertop Excola Jr3 305 May 460 28 7959 415
S. Clovertop Cherub D. Clovertop Eola
Clovertop Idell Jr2 273 June 672 37 6931 346
Clovertop Marty Jr2 365 Apr 52 2 7469 355
S. Clovertop Aristocrat D. Clover Top Martha
*Clovertop Nanette Sr3 241 June 1021 48 8091 350
Clovertop Noel Jr2 192 June 915 43 6109 274
Clovertop Pepper Jr2 365 June 695 40 11250 534
S. Clovertop Builder D. Bella Donna Pepper
Clovertop Silver Star Sr2 365 Apr 35 2 8178 397
S. Clovertop Builder D. Clovertop Starlight
*Clovertop Starlight 6 122 June 1219 51 5617 234
S. Dreadnaught of Clover Top D. Hill's Star of Broadview
Clovertop Stella Jr2 111 June 636 29 2771 115
S. Clovertop Builder D. Clovertop Starlight
*Clover Top Theda 8 112 June 1504 57 6001 246
S. Rancho Nicasio Roamer's Vernon D. Hill's Star of Broadview
*Clover Top Tulip Sr4 215 June 1093 49 8298 378

Rawls, J. C. Southampton Guernsey Farm, Franklin, Va. ARHT
Fox Senora Rose Sr3 206 June 684 38 5330 290
Mapleton Lucky Girl Jr2 248 June 622 38 6646 294
Peggie Ann Princess 8 306 June 567 31 7507 370
†Riegeldale V. M. Dulcie Jr2 178 June 686 34 4458 232
Southampton Bright Maid Jr2 98 June 894 41 3241 142
S. Quail Roost Radiant King D. Southampton Sonice 2d
*Southampton Conquest's Daisy Sr3 333 June 1014 48 12718 585
¶Southampton Conquest's Roxy Jr2 150 June 1041 41 5478 231
*Southampton Folly Sr4 235 June 832 51 8282 468
¶Southampton Superb Jr2 94 June 1039 38 3618 132
S. Quail Roost Lucky Glamor D. Southampton Sonice

§Ray, H. G. & Viola, Elm Row Farm, Albion, Mich.
†Elm Row Bertha Jr4 219 June 409 23 4822 256
†Elm Row Dazzler's Fern A. Sr4 220 June 494 26 5546 267
Elm Row Laura 6 177 June 1074 51 8153 364
Elm Row Louise 8 248 June 682 36 7917 384

§Rebmann, G. R., Jr., Alder Lea Farms, Chester Springs, Pa. ARHT
*†Stonebrook Anna Jean 5 183 June 689 35 5526 255
†Stonebrook Gwen Sr4 207 June 870 50 7382 419
†Stonebrook Henrietta Sr4 259 June 633 33 6347 357
†Stonebrook Levity Jr4 233 Apr 126 7 5536 271
S. C. F's Candy King D. Stonebrook Kate

§Reeves, S. J., Quarry Hill Farm, Dover, Ohio. ARHT
*†Leona of Quarry Hill Jr4 100 June 844 57 3278 188
S. Simeon of Cappeldale D. Bonnie Beauty of Maple Lane
†Quarry Hill's Letitia Sr3 305 June 419 27 7358 397
S. Krantz Heim Caroler D. Eleanor's Lady Margaret
†Quarry Hill's Lorelei Jr2 297 June 474 25 6103 288
†Quarry Hill's Marion Jr2 136 June 737 32 3790 167
†Quarry Hill's Polly Sr3 305 June 136 7 6815 342
S. Krantz Heim Caroler D. Diana Rose of Cappel Dale
†Quarry Hill's Rubyette Sr2 305 June 407 24 6300 319
S. Krantz Heim Caroler D. Sunrise Spring Ruby
Sunrise Spring Mary 8 365 June 358 17 8501 398
S. McClellan's Floran King D. Mary R. of Sunrise Spring

§Rhoads, Jerome H., "Rhoadsacres," Kirkwood, Pa. ARHT
†Armistice of Upsand Downs Sr2 305 June 180 11 4511 237
S. Upsand Downs' Rilma Janis D. Laddie's Allad of Upsand Downs
†Jvhar Royal Gracie Sr3 194 June 571 36 4927 267
†King's Bell of Rhoadsacres Jr2 281 June 532 21 5629 244
†King's Sally of Upsand Downs Jr3 285 June 397 17 5832 279

Riegel Textile Corporation, Trion Division, Riegeldale Farm, Trion, Ga. ARHT
Riegeldale Ben's Countess Jr2 365 June 313 20 7228 412
S. Riegeldale Illustrious Benjamin D. Riegeldale Emory's Countess
Riegeldale Ben's Maypop Jr2 91 June 904 42 2915 131
S. Riegeldale Illustrious Benjamin D. Riegeldale King's Mae
Riegeldale Conqueror's Buena Jr2 365 Mar 438 28 9198 528
S. Riegeldale Emory's Conqueror D. Riegeldale Majesty's Buena
Riegeldale Conqueror's Camille Jr3 348 May 900 49 10850 559
Riegeldale Conqueror's Cerelia Jr3 291 June 561 39 6291 388
*Riegeldale Conqueror's Melba Sr4 253 June 816 47 7123 408
Riegeldale Emory's Bess Jr2 365 June 197 10 11668 562
S. Riegeldale Melba's Emory D. Riegeldale Illustrious Bessy
Riegeldale Maxim's Princess Jr2 100 June 951 44 3089 141
S. Riegeldale Emory's Maxim D. Riegeldale Emory's Princess
*Riegeldale Mck. Cherry 6 109 June 1360 58 5423 243
S. Green Mead's Coronation King D. Radiant's Hope of R. S.
Riegeldale V. M. Lady Jr2 91 June 1099 44 3026 120
S. Riegeldale Viscount's Majesty D. Riegeldale King's Lady

Riford, L. S. & Staples, T. M., Greystone Farm, Auburn, N. Y.

Calculator's Annette	6	246	June	992	51	10581	512
*¶Greystone Dahlia	5	287	June	858	44	9699	510
¶Greystone Darling	Jr4	288	Dec	61	3	7168	341
S. Green Meads Dipllmat	D. Greystone Perylon						
*¶Greystone Destiny	Sr4	228	June	1020	43	9071	392
¶Greystone Dutiful	Sr2	140	June	1024	48	5348	242
¶Greystone Lute	Sr2	302	June	752	30	10620	435
¶Greystone Miss Bertha	Jr3	150	June	864	56	5101	271
¶Greystone Miss Harriet	Jr2	212	Jun3	730	36	6660	305
*¶Greystone Modelle	8	146	June	1218	58	6344	311
*¶Greystone Royal Lilly	Jr4	284	June	554	34	8562	501
*¶Greystone Royal Victoria	Jr4	228	June	673	31	7376	345
¶Greystone Royal Winkie	Jr4	140	June	972	54	5314	253
*¶Greystone Royal Xenia	8	246	June	819	40	8586	399
¶Greystone Royal Yeksa	Jr2	289	June	749	36	8501	414
¶Princess of Robindale Farm	6	150	June	1233	54	6411	286

Rines, Bernard P., Walnut Crest Farm, Westbrook, Maine.

¶Walnut Crest Major's Sunshine	Sr2	91	June	1244	48	3959	149
S. Walnut Crest Steadfast's Major	D. Walnut Crest Royal Sunbeam						

Rines, Clinton F., Walnut Crest Farm, Westbrook, Maine.

¶Lincoln Princess	Jr2	231	June	1262	56	10531	433
¶Sunnydale Gem	5	91	June	1103	53	3845	186
S. Flying Horse Royal Reliance	D. Flying Horse Royal's Sparkle						
¶Walnut Crest Phil's Artist	Sr2	232	June	669	40	7730	383
¶Walnut Crest Rob's Flower	Sr2	207	June	1169	58	9606	450
*¶Walnut Crest Rob's Lucky	Sr3	114	June	1227	62	5692	287
S. Walnut Crest Gov.'s Robinhood	D. Legend's Lucky Lulabell						

Roberts, Don C., Sangamo Valley Guernsey Farms, Mahomet, Ill. ARHT

*†Adair's Crescent Blossom	Jr4	166	June	801	36	5080	213

§Roof, Roy E., Windblown Acres, Wyoming, Ill. ARHT

†Le Gele's Supreme Jane	7	266	May	248	15	5390	274
S. Patrick Golden Supreme	D. Le Gele's Sweetheart Don						

Roughsedge Brothers, Bear Haven Farms, Bloomsburg, Pa. ARHT

*¶Convoy's Jane	Sr3	175	June	1302	68	8023	406
*¶Hominy Hill Queen	Sr4	160	June	1191	65	6876	339
¶Peerless' Dominant Lady	5	171	June	1408	53	8581	341

Rova, V. J., Rovadale Farms, Montoursville, Pa.

*Auburndale Sue	8	365	June	784	41	15368	725
S. Maple Glen Sir Lancelot	D. Rockingham Souvenir						
*Clearland Butterfat Charity	6	307	June	952	46	13176	610
*Coldspring's Romulus Fanny	5	245	June	920	42	10096	482
*Elsie of Cayuga Fruit Farm	5	250	June	1253	62	11803	583
*¶Gardenville Princess Rose	Jr4	192	June	1246	56	8987	368
Maywood R. Bertie	Jr2	142	June	1218	51	6262	269
*Plato's Blossom of Frewvale	8	252	June	1242	57	11580	540
*Rex's Labelle	8	228	June	1487	61	11622	474
*Riveredge Valdor's Sunrise	Sr3	212	June	1182	53	8913	408
Ronald's Bell of Rovadale	Jr3	242	June	1015	51	8967	482
S. Riveredge Alert's Ronald	D. Rex's Labelle						
Ronald's Betty of Rovadale	Jr3	229	June	1143	58	9188	469
S. Riveredge Alert's Ronald	D. Steadfast's Franquel						
Ronald's Cheer of Rovadale	Jr2	194	June	1026	49	6879	341
Ronald's Constance of Rovadale	Jr2	365	June	291	16	9775	479
S. Riveredge Alert's Ronald	D. Elsie of Cayuga Fruit Farm						

§Rudat, Fred, Jr., Cla-Ore Farm, Brownsmead, Oregon.

†Gay Lassie's Beauty of Riverview	8	167	June	670	31	5362	254
†Lassie's Gay Beauty	5	94	June	1160	58	3763	209
S. Arbetee Bountiful's Roxy	D. Gay Lassie's Beauty						
†Tideland Dorinda	Jr4	202	June	1043	43	7894	330

Rundell, Dale E., Ore Hill Farm, Livingston, Wis.

Eurith of Ore Hill	5	163	June	943	41	5853	275
Mirth of Ore Hill	Jr3	244	June	985	44	9102	448
Queen Ann of Ore Hill	9	270	June	880	46	9698	496
Royal Dream of Ore Hill	6	314	June	1109	44	12981	540

§Russell, C. W., Russell Lea Dairy, Clyde, Ohio. ARHT

*†Crystal of Russell Lea	7	305	June	492	23	10862	468
S. Franchester Claudius	D. Vivian of Russell Lea						
*†Russell Lea Narcissus	Sr3	165	June	789	46	5261	260
S. Franchester Noble Honor	D. Russell Lea June						
*†Russell Lea Springtime	Jr3	95	June	1060	56	3627	171
S. Franchester Saint Charles	D. Russell Lea Nonsense						
†Russell Lea Sweetness	Jr2	90	May	669	36	1952	93
S. Franchester Saint Charles	D. Russell Lea Nina						

§Russell, E. M., Russellhurst Dairy, Zillah, Wash. ARHT

†May of Russellhurst	7	172	June	959	35	6110	278
†Rose Marie of Russellhurst	8	197	June	965	50	6846	362
†Rose Rilma of Russellhurst	6	261	June	937	52	8637	502
†Russellhurst Mary Ellen	Jr4	224	June	1000	50	8305	441

Rustman, J. H., R-Lane Farms, Bassett, Wis.

*Hope of Wache-Etcha	6	180	June	1266	73	7930	419
R. Lane's Judy	Jr3	313	June	603	35	7770	408

St. Albans Farms, Incorporated, Saint Albans, Mo. ARHT

*†Fern Hill Clarion's Ina	7	305	June	13		9519	477
S. Meadow Lodge Rex's Clarion	D. Fern Hill Lady						
†Fritzlyn Val Rose Gift	Jr2	305	June	141	8	5629	273
S. Valor's Fashion	D. Fritzlyn Rose Gift						
*†Meadowdale Daisy May	7	213	June	1059	41	9103	367
*†St. Albans Actor's Angela	Jr4	294	June	676	45	7942	487
*¶St. Albans Actor's Cherry	Jr3	139	June	1300	57	6894	312
*St. Albans Actor's C. Lily	Jr3	365	June	57	3	10711	611
S. Wildwood Actor's August	D. St. Albans Cavalier's Lillian						
*¶St. Albans Actor's Cup	5	195	June	971	48	8643	438
†St. Albans Actor's Eulah	Sr2	131	May	787	32	3515	135
S. Wildwood Actor's August	D. Eulah of Hillview						
*St. Albans Actor's Hollis	Jr3	365	June	395	27	15511	750
S. Wildwood Actor's August	D. St. Albans Count's Hollis						
*¶St. Albans Actor's Honor	Jr3	269	June	1066	49	11006	506
†St. Albans Actor's Jurose	Sr2	244	June	780	36	7804	362
†St. Albans Actor's Kathryn	Jr2	258	June	659	46	7243	388
†St. Albans Actor's Lady Jiggs	Jr2	201	June	1059	54	7343	380
†St. Albans Actor's Lassie Girl	Jr2	269	June	714	33	7230	344
*¶St. Albans Actor's Mirth	Jr3	259	June	848	54	8578	457
†St. Albans Actor's Rexetta	Jr3	305	June	14		6154	352
S. Wildwood Actor's August	D. Fawndaway's Rexetta						
†St. Albans Actor's S. Faith A.	Jr2	305	June	236	14	6023	349
S. Wildwood Actor's August	D. St. Albans Sequel Faith						
*†St. Albans Actor's Sheen	5	198	June	924	41	7445	313
¶St. Albans Actor's V. A. Faith	Jr2	263	June	734	40	6993	342
†St. Albans Blend's Audrine	Jr2	96	June	785	31	2457	102
S. Valor's Royal Blend	D. St. Albans Valiant Audrine						
¶St. Albans Blend's Gifted	Jr2	178	June	1073	43	6956	288
*¶St. Albans Glamour Gee	Jr3	150	June	923	43	5328	254
*¶St. Albans Glamour Gee Gee	Jr3	159	June	1073	45	6110	270
¶St. Albans Glamour Sunray	Jr2	206	June	624	29	5221	233
†St. Albans Grandee A. Beauty	Jr3	305	June	203	14	4857	315
S. McDonald Farms Grandee	D. St. Albans Actor's Beauty						
¶St. Albans Grandee A. Cup A.	Jr2	116	June	1095	51	4442	196
S. McDonald Farms Grandee	D. St. Albans Actor's Cup						
¶St. Albans Grandee Athalea	Jr2	301	June	438	24	6371	315
*¶St. Albans Grandee Bonnietta	Jr3	219	June	1127	45	9773	376
*†St. Albans Grandee Confident	Jr3	134	June	713	30	4014	182
S. McDonald Farms Grandee	D. Flying Hill Confidence						
†St. Albans Grandee Patty	Jr2	166	June	603	34	3755	214
*†St. Albans Guard's Jenny	10	139	June	1317	52	6514	269
S. Fern Hill Guard	D. Genevieve of Hillview						
*†St. Albans Valactor's Fleurine	Jr3	202	June	720	34	7204	343
*¶St. Albans Valiant A. Faith	Sr4	134	June	1517	65	6971	294
S. Valleywood Valiant	D. St. Albans Actor's Faith						
*¶St. Albans Valiant Beauty S.	Jr3	252	June	818	39	8505	398
*†St. Albans Valiant Francell	5	139	June	1162	49	5898	251
S. Valleywood Valiant	D. St. Albans Que Francis						
*¶St. Albans Valiant Heiress	Jr4	96	June	1340	57	4417	190
S. Valleywood Valiant	D. Fritzlyn Gen Heiress						
*†St. Albans Valiant Marquo	Sr4	305	May	173	7	9391	399
S. St. Albans Valiant	D. Fritzlyn Marquise						
*¶St. Albans Valiant Rex Baby	5	301	June	810	41	10677	536

Sawin, Melvin E., Shadblow Farm, Wakefield, R. I.

†Law-Will Mint Julip	Sr4	107	June	1139	50	4086	155
S. Law-Will Cavalier	D. Law-Will Marillo's Mint						
¶Shadie of Maple Shade	5	260	June	914	44	9068	400

Schlegel, Edward D., Mrs., Damian Farms, Conesus, N. Y. ARHT

¶Damian Freda	5	305	Mar	63	3	9513	431
S. Coronation Yeoman	D. Orchard Acres Queen						
¶Damian Polkadot	Sr3	116	Mar	849	40	3781	179
S. Patrician Playboy of The Glen	D. Dot's Ethel						
¶Damian Yolanda	5	305	Mar	43	2	7915	406
S. Coronation Yeoman	D. Orchard Acres Prince's Della						

§Schleigh, W. B., Golden Hill Farm, Martinsburg, W. Va. ARHT

†Golden Hill Mistress	Jr2	233	June	502	22	4988	231

§Schoellerman, Franklin R., Valley Oaks Farm, Galt, Calif. ARHT

*†Ambler's Nellie	Sr4	271	June	801	39	10446	447
*†Circle L. Flute's Miss	Jr3	121	June	1014	62	4700	237
S. Philosopher's Beau Geste	D. Yellow Creek Meadow Flute						
*†Circle L. Philosopher's Susan	Sr3	155	June	928	40	6817	300
Happyholme Sunny Velma	6	273	June	1148	60	12286	634
†Philosopher's Daisy	Sr4	219	June	777	35	8085	370
†Valley Oaks Carol	Jr3	305	June	323	17	7715	351
S. Chedco Honeyboy	D. Holmwood's Foremost Clarice						
†Valley Oaks Clare	Jr2	305	May	46	2	7989	382
S. Happyholme Lord Clayton	D. Holmwood's Foremost's Clarice						
*†Valley Oaks Rosalind	Sr3	164	June	774	37	6082	301
*†Valor's D. Heata	8	109	June	1223	48	4690	186
S. Lincoln Ridge Valor	D. Prince's Dewdrop						

§Schrock, Ammon, Golden Willow Farm, Topeka, Ind. ARHT

Loris Nidi of Niles	Sr2	208	June	744	45	5775	311
Ruebury Ageratum	Jr3	112	June	1115	50	4467	197
S. Pine Manor Golden Supreme	D. Ruebury Valor's Amaranthus						
Villa Crest Lovely	Jr2	332	June	623	39	8434	470

Scott, W. H. & Bridges, Gordon W., Hunterdale Farms, Franklin, Va. ARHT

†Croasdaile's Princess Colleen	Jr2	305	June	558	32	6575	368
S. Quail Roost Crown Prince	D. Croasdaile's Maxim's Crissie						
¶Graceland Max Christy	Jr2	203	June	610	34	4173	236
¶Hillside Valorous Ann	Sr2	115	June	1189	57	4864	233
S. Quail Roost King Valorous	D. Cumming's Lady Green						
¶Linwood Maxim Lady	Jr2	155	June	902	47	4975	240
¶Linwood's Geranium	Jr2	305	June	400	19	7593	353
S. Bournedale Inheritance	D. Fairlawn Maxim's Geranium						
†Linwood's Princess Billie	Jr2	305	June	14		5393	276
S. Croasdaile's Prince Billie	D. Croasdaile's Princess Lillie						
¶Mobjack Gay Abelia	Sr2	293	June	699	36	7131	310
¶Resolute's Maxim's Queen	Jr2	273	June	663	36	7162	350
¶Southampton Conquest Sadie	Sr2	234	June	1014	50	8194	367

§Scudder, Lucy R., Scudder Ranch Dairy, Yakima, Wash. ARHT

†Scudder Ranch Colmar's Anchor	Jr2	113	June	999	43	4036	169
S. Chicona Colmar	D. Scudder Ranch Lynn's Anchor						
†Scudder Ranch Colmar's Lady	Jr2	101	June	935	38	3280	143
S. Chicona Colmar	D. Scudder Ranch Princess Lady						
Scudder Ranch Dusty's Anna T.	Jr4	247	June	658	32	6933	339
Scudder Ranch Golden Peace	5	245	June	867	37	7486	380
Scudder Ranch Nym's Regal	Jr2	317	June	588	32	6929	352
†Scudder Ranch R. Gentian	5	295	June	686	39	8248	395
*†Scudder Ranch R. Julie	5	110	June	1024	50	4380	201
S. Revilo Masterful	D. Scudder Ranch Julie						

§Sheldon, L. W. & Sons, Lynworth Farms, Fulton, N. Y.

†Lynworth Flossie	Sr2	90	June	932	42	2820	128
S. McDonald Farms Foundation	D. Lynworth Hopeful						
†Lynworth Madge	Jr2	178	June	677	31	4636	202
†Lynworth Mollie	Sr4	228	June	590	29	6185	305
†Lynworth Patty	Jr2	150	June	781	36	4234	184

§Sheldon's Sons, L. W., Lynworth Farms, Fulton, N. Y.

*†Lynworth Glorious	5	221	June	1084	40	8910	349

§Shierling, P. O. & Sons, Shierwood, Winchester, Ind. ARHT

†Shierwood Azure	Jr2	293	June	616	31	7007	349
†Shierwood King's Becky	Jr2	111	June	1017	44	3957	157
S. McDonald Farms Shierwood King	D. Shierwood Rebecca						

§Shock, Ralph, Shona Farm, Rockford, Ohio. ARHT

†Shona Eva Jr4 270 June 557 27 7982 396
†Shona Laurie Jr3 146 June 960 40 5268 228
†Shona Luster Sr2 127 June 817 38 3912 177
S. Coldspring's Romulus Equal D. Shona Opal
†Shona Nina Jr4 242 June 835 35 8946 386
†Shona Patsy Sr4 161 June 962 36 5843 256

Shore, Marie M., Shore Farm, Winston-Salem, N. C. ARHT

¶Fawn Maxim's Dimple 5 135 June 996 42 4972 230
S. Quail Roost Fawn Maxim D. Sam's Dimple Bloom
King's Marvelous Sr4 195 June 979 50 7609 411

§Showalter, C. D. M., Mikella Guernsey Farms, Roanoke, Va. ARHT

Knightdale Prince's Queen Sr3 305 May 38 1 8255 346
S. Clear Springs' Bonnie Prince D. Carnation King's Lucky Queen
Mikella's Darling Jr2 248 June 629 31 5857 302
†Mikella's Model Sr2 226 June 633 32 5697 297
†Mikella's Model Cora Jr2 300 June 229 13 4054 203
†Mikella's Model Dixie Jr2 248 June 626 30 5688 291
†Mikella's Model Martha Sr2 278 June 514 27 6425 328
*Mikella's Model Silver Belle Jr4 234 June 1043 51 9661 491
†Mikella's Model Star Jr2 286 June 504 27 6650 348
Mikella's Queen Jr2 343 June 459 25 6419 314
Mikella's Rosemary Jr2 363 June 482 26 8873 435

Sikes, T. Edgar, Sik-Co Farm, Greensboro, N. C. ARHT

Fairlawn Imp Sr2 299 June 778 35 9214 409
Fairlawn Irista Sr2 310 June 672 34 7900 413
Fairlawn Ivy Jr2 323 June 711 35 8327 400
¶Faithful's Maxim's Pauline Jr4 305 June 440 22 10602 486
S. Faithful's Maxim D. Rose's Maxim's Pauline
¶Sikco King's Lucky Jr2 231 June 646 29 6030 289
¶Sik-co Maxim's Dream Girl Sr2 210 June 723 39 5732 321

Small, Douglas R., Manor Glen Farm, Monkton, Md. ARHT

*†Fairlawn L. Gleam Jr4 305 May 653 34 10135 482
S. Coronation Leader D. Fairlawn Peerless Eppie
*†Fairlawn Peerless Eiletia 5 305 May 144 7 10475 484
S. Green Meadow Peerless D. Knollwood Linaria

§Somers, Byron H., Somers Farms, Fort Wayne, Ind. ARHT

†Collinwood Norma Jr3 127 June 1167 61 5350 270
S. McDonald Farms Foremost D. Warel Naomi
†Somers Farms Bambalina Sr3 206 June 929 47 6739 347
†Somers Farms Daydream Jr2 100 June 1144 57 3789 179
S. McDonald Farms Giltedge D. Star's Hindsdale Adrene

§Spayd, Oscar, Spayds Guernsey Farm, Lititz, Pa. ARHT

†Hammer Creek H. Florinet Jr2 212 June 537 30 4565 238
†Hammer Creek H. Jewess Sr3 221 June 695 37 6042 276
†Hammer Creek H. Mattie Jr2 181 June 608 33 3890 167
†Hammer Creek H. Nelletta Jr3 288 June 284 18 5170 284
†Hammer Creek Jewel 5 305 June 526 30 8323 429
S. Lovely's Vagabond D. Antietam Gem's Jewel
†Rosalie's Nell 8 305 June 110 6 5466 297
S. Caribout Rosalie's Rose King D. Nell Butterscotch

§Stack, W. M., Shamrock Farm, Payette, Idaho. ARHT

†Marshall's Holly of Prestdale 5 303 Mar 219 12 8896 458
S. Fircrest Marshall D. Hilda of Prestdale
*Polaida May Rose Cherry 2d Jr4 322 June 600 30 10354 489
*†Polaida Queen's Pride Sr3 295 May 66 4 7948 402
S. Riegeldale Emory's Commandant D. Polaida Honoria Queen
†Shamrock's Memory's Primrose Jr2 305 May 13 9133 467
S. Doug's Player of Middale D. Idagem Truman's Memory

§Stephens, R. L., Greyvue Guernsey Farm, Bellingham, Wash. ARHT

†Lindy's Dian of Waylayne Sr2 107 June 785 42 3132 155
S. Cloverleaf Violet's Lindy D. Waylayne Butterfat Duchess
†Peaches Majoress of Waylayne 7 153 June 864 43 4880 225
†Raider's Sally May Jr3 244 June 445 24 5040 234
†Revilo Beulah Jr2 244 June 790 54 5861 293
†Revilo Lulu Jr2 213 June 224 15 6533 193
†Revilo Nadine Jr2 109 June 827 42 3052 155
S. Revilo Rex D. Nellie V of Revilo
†Valley Pride's Amaryella Jr2 305 June 363 17 5538 219
S. Marymoor Ruub D. Hollinden Amaryllis

Stevens Brothers, Edgewood Farm, North Andover, Mass.

Edgewood Belfast's Opal Jr3 122 June 1165 48 5368 244
S. Argilla Belfast D. Polly of Stobie Farm
Edgewood Columbian's Charm Jr3 115 June 1454 49 5936 217
S. Langwater Columbian D. Edgewood Farm's Beatrician
Edgewood Farm's Nola Sr4 214 June 960 45 8819 401
Edgewood Forecast's Laughter Sr3 258 June 953 45 9562 465
Edgewood Peer's Blossena Jr3 329 June 877 40 11869 539
Edgewood Peer's Gem Sr3 328 June 724 34 10656 459
Edgewood's Maytime 7 236 June 1172 55 10283 483
Edgewood's Peer's Eileen Jr3 365 June 854 50 12819 724
S. Rockingham Royal Peer D. Edgewood Farm's Bonnie Bell
Edgewood's Peer's Iola Sr3 236 June 1211 59 10589 493

§Stevens, J. P., Jr., Quaker Hill Farm, South Plainfield, N. J. ARHT

†Kilmac Leader's Eve Jr3 246 June 661 37 5802 296
†Kilmac Monarch's Agnes 2d Jr3 222 June 676 31 5603 279
†Kilmac Monarch's Foam 2d Jr4 226 June 751 38 6918 345
†Quaker Hill Eve Jr2 106 June 841 41 3106 147
S. Kilmac Hera's Monarch D. Kilmac Noble's Eve
†Quinton Stock Farm's Bessie Jr2 247 June 684 39 5514 283

Stewart, E. F., Pinebrook Farm, Colmar, Pa.

Pinebrook Beda Jr2 196 June 931 41 6778 311
Pinebrook Lady's Mary Sr3 177 June 773 33 6207 271
Pinebrook Lucy's Dream Jr3 118 June 1313 63 5729 265
S. Langwater Midnight D. Pinebrook Lucy
*Pinebrook Mary Ann 5 179 June 1712 76 10896 480
Pinebrook Sungift Jr2 153 June 1424 57 7612 319

§Stewart, J. H., Badoja Farm, Dalton, Ohio. ARHT

†Badoja Bachelor Girl Sr2 139 June 849 37 3586 160
*†Badoja Beauty 5 107 June 964 39 4063 176
S. Langwater Brutus D. Cherie Mae Beauty
†Badoja Bernice Jr3 102 June 1106 45 3948 168
S. Langwater Brutus D. Willow Brook's Ethel Marie

†Badoja Beulah Jr2 257 June 787 33 6466 280
†Badoja Bobbie Sr2 212 June 772 34 5643 255
*†Badoja Elaine's Charlotte Sr3 246 June 595 30 6312 309
*†Badoja Hannah 5 143 June 1037 42 5281 270
*†Badoja Helpful 5 305 June 416 17 8270 368
S. Brownlea Horatius D. Peonie of Lincoln View Farm
*†Badoja Holly 5 200 June 881 36 6401 270
*†Badoja Hydrangea Sr3 98 June 1101 55 3906 197
S. Brownlea Horatius D. Badoja Queen
*†Badoja Inabelle 9 287 June 899 45 9756 486
*Badoja Iva 9 249 June 728 39 8207 416
†Badoja Patricia Jr2 150 June 1060 45 5295 230
†Badoja Pearl Jr3 212 June 732 39 5930 292
†Ben's Romeo's Starlight Sr2 278 Apr 499 23 6977 279
S. Fireside Ben's Romeo D. Ben's African Rosalie
*†Grace's Willow Brook Cheerful Sr3 166 June 1034 44 5645 270
*†Maradea Preeminent Princess Jr4 60 June 1630 67 3258 141
*†Marilea Elaine 6 137 June 1094 46 6028 232
*†Plain View's Peony 9 258 June 757 38 6906 344
*†Imp. Primrose IV. of Kingswood 10 229 June 873 41 6846 314
*†Shamrock's Molly 7 116 June 1322 55 5512 249
S. Franchester Shamrock D. Tarzan's Molly

§Stillman, Chauncey, "Beaulea Guernseys," Amenia, N. Y.

†Dreamwold Kathrina Sr4 269 June 732 35 7899 368
†Foremost Mandate's Hawthorn Sr2 272 June 790 39 8285 390
†Foremost Thirza Jr4 206 June 656 27 6228 277
†Forges Sequel Skylark 7 259 June 952 40 8965 397
*†Greenway County Rhonda Sr3 238 June 710 35 7317 348
*†Highlight of Ware 5 193 June 967 46 7401 339
†Ladderlook Deborah Lady Jr3 263 June 598 32 6039 292
†Lincoln Charming Rosebud Jr3 210 June 530 27 4626 248
†Walker Farms Able Rose Sr4 233 June 149 8 5150 280
S. Grandview Bickwick D. Able Mable
†Walker Farms Bickwick Hope Sr4 214 June 286 14 5684 283

§Stilson, Ward K. & Harris, Omer & Sons, Mallard Lake Farm, Anderson, Ind.

†Ver-Lo-Lew Queen's Romola Jr2 188 June 746 33 4833 220
†Yellowgold Pat's Penny Sr2 253 June 372 22 5129 282

§Stine, Carol M., "Blossomdale," Goshen, Ind. ARHT

*†Blossomdale Supreme's Happie Jr3 302 May 330 18 6444 316
S. Pine Manor Crown Supreme D. Blossomdale Conqueror's Pat

§Stine, V. L., "Blossomdale," Goshen, Ind. ARHT

*†Blossomdale Fantasy 5 184 June 1166 43 7562 330
S. Rock Creek Forester D. Blossomdale Pioneer Corrinne
*¶Blossomdale Supreme's Gaiety Sr4 207 June 1055 52 8265 403
S. Pine Manor Crown Supreme D. Blossomdale Maxim's Brilliant
*†Blossomdale Supreme's Heather Jr3 305 June 128 7 4267 254
S. Pine Manor Crown Supreme D. Blossomdale Pioneer's Echo
*†Blossomdale Supreme's Hopeful Jr3 113 Dec 892 41 3916 166
S. Pine Manor Crown Supreme D. Blossomdale Maxim's Brilliant

§Stine, V. L., Mr. & Mrs., "Blossomdale," Goshen, Ind. ARHT

†Goose Valley Annette Jr4 175 June 754 37 6508 324
S. Coronation Yankee D. Goose Valley Net
*†Invercroft King's Foaming Sr2 253 June 805 44 6632 378
S. Pine Manor King's Image D. Invercroft Supreme's Foaming
*†Kneipp Spring Gondolier's Mary Jr4 139 June 1109 43 6019 259
*†Silver Spring Supreme Maybelle Sr4 263 June 490 27 6726 375
S. Pine Manor Crown Supreme D. Invercroft Forester's May Foam

§Stockdale, O. B., Palmway Farms, Fresno, Calif.

†Palmway's Royal V. Little Gal Sr4 98 June 1209 63 4091 196
S. Fresno Royal Hercules D. Happyholme Valiant's Gladys

§Stockdale, O. B., Mr. & Mrs., Palmway Farms, Fresno, Calif.

†Palmway's Royal Margaret Sr2 116 June 1028 36 4086 177
S. Fresno Royal Hercules D. Adohr Trojan Margaret
†Troutmere Vanity Sr2 103 June 1175 52 3890 170
S. Troutmere Eugene D. Troutmere Violet

§Stockdale, O. B. Mrs., Palmway Farms, Fresno, Calif.

†Palmway's Heidi's E. Helene Jr2 158 June 935 46 5474 272

Stowe, Clark, Golden Butte Guernsey Farms, Gridley, Calif.

†Golden Butte Builder's Highness Jr3 92 May 951 37 3047 129
S. Golden Butte Builder D. Golden Glow Princess Hope
†Golden Butte Paulette Sr3 305 May 180 10 9817 508
S. Western Glow Noble Born D. Traveler's Princess May

§Strait, John, Mr. & Mrs., Golden Realm, Warren, Ind. ARHT

*†Alfa Babette Sr4 305 June 231 13 8596 421
S. Pine Manor Mohawk D. White Oak Nanette
*†Alfa Honeychile Jr4 160 June 1064 43 6535 240
†Golden Realm C. Freckles Jr2 222 June 871 34 7772 299
†Jim's Star of Golden Realm Jr2 147 June 742 35 4230 181
†Lillynore's Lou of Sunset View Sr4 156 June 824 31 4575 182

§Strait, Samuel, Golden Realm, Warren, Ind. ARHT

*†Alfacrest's G. P. Patricia 6 159 June 1110 58 6762 307

§Strayer, Deloris L., Rockbottom Farm, Bellevue, Ohio. ARHT

*†Comfort R. Cinda's Celya 6 305 June 40 2 9256 414
S. Raemelton Royal Robin D. Comfort K. Columbia's Cinda
†Rockbottom C. Thelma Sr2 305 June 539 28 7458 374
S. Aigler Farm Chum D. Rockbottom-R-Twinkle
Rockbottom Plato's Lucile Jr2 163 June 762 30 4374 195

§Strayer, Sonia, Rockbottom Farm, Bellevue, Ohio. ARHT

†Rockbottom Plato's Polly Jr2 93 June 823 35 2649 125
S. Sun Blest Farms Plato's D. Rockbottom Pet's Penelope

§Street, Harold P., Farm Fields, Wytheville, Va. ARHT

†Abbie of Garden Creek Jr3 119 June 931 42 4093 189
S. Prince Maxim's Big Boy D. Adora of Garden Creek
*†Benton's Bisbee 6 218 June 860 35 7210 323
†Forge Hill Janred Jr4 255 June 612 28 6570 281
†Ringold Ruth 6 175 June 763 37 5121 231
S. Winding Creek Fanwick D. Ruth's Brilliant

Stringfellow, W. B., Hillbright Farm, Chester, S. C.

Barber's Fawn Girl 11 181 June 1179 54 8532 411

Bright King's Dutchess	Sr3	334	June	883	45	12292	566
Bright King's Konnie	Sr3	112	June	1336	61	5283	264
S. Quail Roost Bright King	D. Stringfellow Farms Gloria						
Bright King's Sally	5	103	June	1013	56	3815	179
S. Quail Roost Bright King	D. Foremost Rose Sally						
Clear View King's Annie	Jr4	212	June	859	45	7182	359
Foremost Rose Sally	12	191	June	1085	48	7918	329
Watershed's Victory 2d	5	212	June	1018	49	9878	428

Stringfellow, W. B., Jr., Hillbright Farm, Chester, S. C.

Buster's Golden Primrose	7	186	June	1168	56	7930	338

†Stuart, Glenn, Mrs., Stuartdale, Bremen, Ind. ARHT

†Funny's May Day	8	184	June	1261	64	7636	416
†Peggie of Stuartdale	Jr2	178	June	984	45	5668	243

Stuber, Walter J., Stuberdale Farm, Newtown, Pa.

Glenburnie Glen's Viola	Jr3	256	June	733	40	8476	433
Glenburnie Hardwick's Clarice	Jr2	365	May	145	9	12915	621
S. Coldspring's Hardwick's Royal	D. Glenburnie Clover 2d						
*Glenburnie Royal's Angeline	Jr3	193	June	910	45	6937	361
Quarry Valley's Kunzie	Sr3	227	June	946	46	7739	378
Royal's Actress of Glenburnie	Jr2	153	June	888	47	4881	246

Suber, O. P. & Lemmon, R. H., Jr., Sonnylaine Farm, Whitmire, S. C. ARHT

Clyburn Butterfat Ann	8	236	June	821	40	8300	416
*Fairlawn Cassandia	8	282	June	797	38	10671	538
Goldenrod's Eva	5	309	June	450	25	8657	478
†Hinson's Butterfat Violet	6	279	June	214	7	4994	229
S. Clyburn Butterfat Lad	D. Hinson Butterfat Marline						
*Hinson's Viola	9	351	June	859	41	14258	645
McDonald Farms Idaline	Sr3	243	June	858	37	9348	434
*Sonnylaine Maxim Cassy	Jr3	101	June	1323	51	4798	201
S. Quail Roost Merger	D. Fairlawn Cassandia						
¶Sonnylaine Maxim Cora	Jr4	93	June	1239	58	3998	194
S. Quail Roost Merger	D. Resolution's Cora						
Sonnylaine Maxim Flower	Jr2	248	June	765	42	6598	356
Sonnylaine Maxim Juanita	Jr2	365	June	388	27	9449	500
S. Quail Roost Merger	D. Raider's Jessie						
Sonnylaine Maxim Magic	Jr2	248	June	496	28	4687	259
Sonnylaine Maxim Mary	Jr4	343	June	723	34	11942	561
¶Sonnylaine Maxim Pride	Jr3	97	June	926	43	3116	145
S. Quail Roost Merger	D. Dinsmore Maxim's Princess						
Sonnylaine Maxim Princess	Jr3	365	June	192	10	10830	534
S. Quail Roost King Don	D. Merger's Princess						
Sonnylaine Maxim Rosette	Jr3	224	June	685	36	6722	358

§Syme, M. Herbert, Patcho'woods Farm, North Wales, Pa.

Rosewald Daisy's Doris	Jr2	328	June	646	42	8346	467
Witchwood Wizard's Doroline	Jr2	309	June	544	32	7608	411

Tanis, Jacob, Ideal Guernsey Farms, Augusta, N. J. ARHT

*¶Annamae of Rural Home	5	305	Apr	460	25	13160	664
S. Avalon Crescent King	D. King Tulip's Rose of Rural Home						
*¶Belle of Rural Home	Jr4	163	July	1287	66	8480	430
S. Ideal's Gardenius' King	D. May Belle of Rural Home						
*¶Betina of Jelloway Farm	6	131	July	1572	76	7179	322
S. Franchester Standfast	D. Mohican Farm Bella						
¶Betsy's Honey of Rural Home	Jr3	228	July	1163	64	9301	411
¶Copeland Farm Dora	Sr4	305	Apr	332	18	9718	506
S. Franchester Shamrock	D. Cecelia of Brookfield						
¶Dot of Kurtzlyn Farms	Jr3	279	July	949	46	11095	520
*Duchess Pride of Steinalfa	8	365	July	197	12	8250	483
S. Raemelton Sunny Duke	D. Dutch of Steinalfa						
*East Vu Gallant Violet	6	365	July	475	22	12918	644
S. Welcome In Gallant	D. Welcome-In Violet						
Elm Glade Honey Gal	Jr4	365	July	609	30	13072	600
S. Foremost May Royal's Star	D. Elm Glade Dorothy						
¶Elm Glade Wana	5	149	July	1106	47	6148	268
S. Foremost May Royal's Star	D. Elm Glade Lena						
*Fairlawn Dahlia	6	334	July	868	42	13386	726
Fayona's Louise	Sr4	365	July	423	20	11693	523
S. Penn Villa's Portrait	D. Fayona May						
*Foremost Penelope	7	365	June	221	10	10423	447
S. Foremost Royal Valor	D. Supreme's Nedda						
Gardenius' Grace	5	365	June	454	22	12724	553
S. Ideal's Daylo Gardenius	D. Grace of Doll Homestead						
¶Genevieve's Dawn	Sr4	261	July	843	39	8148	360
Green Crest Tilda	6	338	July	1025	64	15464	874
Guern-Zalee Golden Ruth Ann	Sr4	365	June	550	30	8731	442
S. Governor's Golden King Yeoman	D. Ruth of Guern-Zalee						
Gwenwilmar Shirly	Jr4	308	July	982	43	11407	496
¶Ideal's Beacon's Martha	Jr2	114	July	1082	45	4204	165
S. Ideal's Beacon	D. Martha of Rural Home						
¶Ideal's Beacon's Nancy	Jr2	197	July	901	45	6299	309
¶Ideal's Beacon's Villa	Jr2	129	July	1471	65	6060	239
S. Ideal's Beacon	D. Ideal's Satellite's Villa						
¶Ideal's Betty	6	305	May	825	34	12966	514
S. Villa-Way Donald Duck	D. Betty of Elm Glade						
¶Ideal's Champ's Dina	Jr2	304	July	743	48	7700	451
Ideal's Champ's Miriam	Jr2	365	Apr	554	31	13393	724
S. Ideal's Champ	D. Spotwood's Miriam						
¶Ideal's Champ's Primrose	Jr2	289	July	607	36	6966	385
¶Ideal's Champ's Rose Bud	Jr2	278	July	750	48	7293	427
¶Ideal's Champ's Star	Sr2	166	July	1089	56	6284	318
S. Ideal's Champ	D. Ideal's Trixie's Star						
¶Ideal's Champ's Verda	Jr2	289	July	686	41	6757	371
¶Ideal's Chief's Betty	Jr2	206	July	722	34	5986	266
¶Ideal's Chief's Daisy	Jr2	289	July	440	23	5234	263
*¶Ideal's Chief's Golden Lee	Jr3	100	July	1121	59	3842	205
S. Ideal's Chief	D. Ideal's Hopeful's Golden Lee						
¶Ideal's Chief's Herada	Jr2	191	July	896	49	6292	311
¶Ideal's Chief's Lily	Sr2	289	July	620	39	6884	387
¶Ideal's Chief's Martha D.	Jr2	187	July	865	47	6205	325
¶Ideal's Chief's Pearlette	Jr2	127	July	1146	58	5102	241
S. Ideal's Chief	D. Ideal's Gardenius' Pearlette						
¶Ideal's Clarion's Bonny	Jr2	289	July	907	42	9639	436
¶Ideal's Clarion's Cherry	Jr2	270	July	929	43	8849	390
¶Ideal's Clarion's Emeranda	Jr2	208	June	840	41	6374	299
¶Ideal's Clarion's Ida	Jr2	289	July	683	37	6770	346
¶Ideal's Clarion's Lassie	Jr2	300	July	849	40	8430	397
¶Ideal's Clarion's Rosie	Jr2	142	July	619	33	3299	171
S. Ideal's Clarion	D. Ideal's Strongard's Rosie						
¶Ideal's Clarion's Sophie	Jr2	206	July	827	42	6707	299
¶Ideal's Commander's Cherine	Jr2	144	July	893	43	5207	214
S. Ideal's Commander	D. Ideal's Gardenius' Cherine						
¶Ideal's Dairy Boy's Eiletta	Jr2	304	July	678	40	7006	390
Ideal's Dairy Boy's Goldie	Jr2	365	July	788	41	10390	513
S. Ideal's Dairy Boy	D. Ideal's Satellite's Goldie						
Ideal's Dairy Boy's Pearlglo	Jr2	365	July	741	43	10450	558
S. Ideal's Dairy Boy	D. Ideal's Satellite's Pearlglo						
¶Ideal's Dairy Boy's Polly	Sr2	234	July	752	48	6148	364
Ideal's Dairy Boy's Rutheda	Jr2	365	July	447	20	7097	311
S. Ideal's Dairy Boy	D. Ideal's Jewel's Rutheda						
¶Ideal's Dairy Boy's Superb	Jr2	305	June	214	11	9603	456
S. Ideal's Dairy Boy	D. Ideal's Risbecq's Superb						
¶Ideal's Dairy Boy's Violet	Jr2	289	July	803	40	7830	398
*¶Ideal's Daisy Lass	6	271	July	1013	57	12686	593
*¶Ideal's Dictator's Day	Jr3	175	July	1243	51	8404	360
*¶Ideal's Dictator's Eleneo	Sr4	239	July	1346	78	12446	659
¶Ideal's Dictator's Marg	Jr2	296	July	860	41	10705	485
¶Ideal's Dictator's Starlet	Sr3	246	July	716	38	8868	432
¶Ideal's Don's Rachel	Jr3	305	June	657	33	10892	533
S. Ideal's Don	D. Ideal's Gay Boy's Rachel						
*Ideal's Edward's Fancy	Jr4	305	June	498	27	9109	435
S. Ideal's King Edward	D. Ideal's Satellite's Fancy						
Ideal's Edward's Ida	Jr2	362	July	666	41	8359	466
Ideal's Edward's Reanna	5	317	July	709	34	11966	544
¶Ideal's Edward's Verda	Jr4	280	July	958	51	9620	489
¶Ideal's Gardenius' Bea	Sr2	227	July	1181	57	9259	420
¶Ideal's Gardenius' Bell	Jr3	265	July	1030	42	9260	365
*Ideal's Gardenius' Cherine	Sr4	92	July	1858	80	5518	236
S. Langwater Gardenius	D. Cherie Mae Enid						
*Ideal's Gardenius' Day	7	365	May	587	28	16189	727
S. Langwater Gardenius	D. Daylo Princess						
*¶Ideal's Gardenius' Golda	Jr3	246	July	1130	56	10812	537
¶Ideal's Gardenius' Gypsie	Sr2	262	July	634	29	6469	284
Ideal's Gardenius' Hopeful	Sr4	365	June	698	37	14167	681
S. Langwater Gardenius	D. Hopeful of Florillon						
*¶Ideal's Gardenius' Ida	Sr4	122	July	1181	52	5182	220
S. Langwater Gardenius	D. Ideal's Cherry Ida						
*¶Ideal's Gardenius' La Ruby	5	239	July	1496	76	13292	601
¶Ideal's Gardenius' Maid	Sr3	199	July	1058	50	8922	403
¶Ideal's Gardenius' Mary Lee	5	323	July	831	36	11551	528
*¶Ideal's Gardenius' Pearlette	7	125	July	1703	82	7446	332
S. Langwater Gardenius	D. Ultra's Pearl of Rural Glade						
¶Ideal's Gardenius' Queen	Jr2	288	July	895	41	10475	466
Ideal's Gardenius' Rosa	Sr2	329	July	428	24	5037	258
¶Ideal's Gardenius' Rosetta	Jr2	212	July	989	48	7720	345
¶Ideal's Gardenius' Sal	Jr2	305	May	592	27	8782	385
S. Langwater Gardenius	D. Ideal's Satellite's Sally						
Ideal's Gardenius' Starbright	Jr3	336	June	197	10	12641	618
S. Langwater Gardenius	D. Ideal's Prince's Starlight						
¶Ideal's Gleeful Daphne	Jr2	117	July	1078	48	4143	166
S. Langwater Gleeful	D. Brookmead's Daphne						
¶Ideal's Hopeful's Bella	5	163	July	851	39	4942	230
Ideal's Hopeful's Clara Bell	Sr4	365	July	688	47	13799	852
S. Ideal's Gardenius Florillon	D. Clara Bell of Lone Pine						
*¶Ideal's Hopeful's Fair Maiden	Jr4	203	July	954	50	7494	395
S. Ideal's Gardenius Florillon	D. Ideal's Duke's Fair Maiden						
Ideal's Hopeful's Jessie	6	91	July	1030	56	3338	178
S. Ideal's Gardenius Florillon	D. Elen Jessie						
¶Ideal's Hopeful's Lucy	6	118	Feb	1026	50	4876	223
S. Ideal's Gardenius Florillon	D. Ideal's Rex's Lucy						
Ideal's Hopeful's Marylyn	Jr4	355	July	703	43	9113	529
¶Ideal's Hopeful's Sally Jane	5	174	July	1129	51	7694	343
Ideal's Hopeful's Vera	5	365	June	64	3	12307	599
S. Ideal's Gardenius Florillon	D. Ideal's Sattellite's Villa						
*Ideal's Jewel's Belle	6	365	July	156	8	15610	782
S. Ideal's Jewel's Gardenius	D. Ideal's Satellite's Belle						
*¶Ideal's Jewel's Donta	5	304	July	822	44	10911	551
*Ideal's Jewel's Fanny Glen	6	252	July	1314	64	12473	656
*Ideal's Jewel's Loetta	5	312	July	1551	78	17427	935
*Ideal's Jewel's Rutheda	Sr4	357	July	440	22	9693	461
S. Ideal's Jewel's Gardenius	D. Rutheda's Bell of Lone Pine						
Ideal's King George's Gratitude	5	365	June	842	40	11252	520
S. Ideal's King George	D. Ideal's Prince's Gratitude						
*¶Ideal's King George's Pride	7	253	July	845	45	9217	446
*¶Ideal's King George's Risbecq	6	140	July	1572	87	7828	390
S. Ideal's King George	D. Ideal's Satellite's Risbecq						
Ideal's L. D.'s Bet	5	149	July	1337	66	7180	349
S. Ideal's Lettie's Duke	D. Guardsman's Bet						
¶Ideal's L. D.'s Betty Butter	Jr3	280	July	861	43	9185	437
¶Ideal's L. D.'s Ella Lee	Jr2	282	June	812	43	7390	373
¶Ideal's L. D.'s Lady	Jr2	289	July	776	44	7873	405
¶Ideal's L. D.'s Lady Beauty	Jr2	261	July	693	44	6900	411
Ideal's L. D.'s Lassie	Sr4	365	May	41	2	16299	875
S. Ideal's Lettie's Duke	D. Lassie of Doll Homestead						
*¶Ideal's L. D.'s Pearlette	Sr3	173	July	1382	68	9530	451
S. Ideal's Lettie's Duke	D. Ideal's Satellite's Pearlette						
*Ideal's L. D.'s Rose	Jr4	365	May	475	26	16291	801
S. Ideal's Lettie's Duke	D. Rose of Drake's Valley						
Ideal's L. D.'s Starlet	Sr4	197	July	1554	77	9762	451
Ideal's L. D.'s Susie	Jr2	365	Apr	668	34	14374	712
S. Ideal's Lettie's Duke	D. Ideal's Emperor's Susie						
¶Ideal's L. D.'s Verda	Jr2	300	July	795	37	9499	393
*¶Ideal's M. S. Evelene	7	147	July	504	22	5363	246
¶Ideal's Netoria's Kathie	Sr2	305	July	31	1	6298	337
S. Ideal's Netoria's Gardenius	D. Ideal's Grand Duke's Kathie						
¶Ideal's Netoria's Maggie	Sr2	209	July	908	46	7060	350
Ideal's Netoria's Peggy	Jr2	351	July	809	43	9636	476
¶Ideal's Noranda's Arvella	Jr4	178	July	1115	60	6903	362
S. Ideal's Susie's Noranda	D. Ideal's Reveller's Arvella						
Ideal's Noranda's Briar Rose	Jr3	365	June	815	40	15883	736
S. Ideal's Susie's Noranda	D. Ideal's Gardenius' Briar Rose						
¶Ideal's Noranda's Carrie	Jr3	197	July	1355	68	10183	459
¶Ideal's Noranda's Cherub	Jr2	292	July	975	49	10245	496
¶Ideal's Noranda's Cora	Jr2	304	July	868	38	9290	414
Ideal's Noranda's Dawn	Sr4	365	May	623	32	9375	497
S. Ideal's Susie's Noranda	D. Ideal's Hopeful's Dawn						
¶Ideal's Noranda's Elen	Sr2	283	July	628	30	6737	317
¶Ideal's Noranda's Gay Girl	Jr3	272	July	1002	42	12049	505
¶Ideal's Noranda's Kate	Jr4	230	July	868	46	8794	441
¶Ideal's Noranda's Lady Jane	Jr2	297	June	71	4	8574	478
S. Ideal's Susie's Noranda	D. Ideal's Grand Duke's Lady Jane						
Ideal's Noranda's Netoria	Jr2	323	July	612	43	7857	478
Ideal's Peter's Betty May	Sr3	314	July	1584	71	16622	742
*¶Ideal's Peter's La Ruby	Sr3	212	July	1035	45	9217	387
*¶Ideal's Peter's Miriam	Jr4	186	July	1604	85	10500	515
¶Ideal's Regent's Mona	Jr2	273	June	819	46	7719	407
Ideal's R. G. Lassie	Jr4	365	July	623	40	10313	576
S. Ideal's Risbecq's Gardenius	D. Knight's Lassie of Fairview						
¶Ideal's Risbecq's Arvella	Sr4	173	July	854	37	6257	275
¶Ideal's Risbecq's Beth	Jr2	304	July	675	36	7521	361
¶Ideal's Risbecq's Betty Butter	Jr3	243	July	968	50	8747	422
¶Ideal's Risbecq's Cherie	Jr4	173	July	1214	58	7802	367
S. Ideal's Risbecq's Gardenius	D. Ideal's King George's Cherie						

¶Ideal's Risbecq's Cindy Jr3 105 July 1208 51 4600 222
S. Ideal's Risbecq's Gardenius D. Ideal's Peter's Cinderella
*¶Ideal's Risbecq's Daymaid Sr4 278 July 1104 48 11502 531
¶Ideal's Risbecq's Dot Jr2 289 July 893 52 8766 446
¶Ideal's Risbecq's Duke's May Jr3 212 July 937 44 8083 390
¶Ideal's Risbecq's Eiletta Jr2 289 July 762 47 7347 425
Ideal's Risbecq's Janice Jr4 317 July 888 48 11273 613
¶Ideal's Risbecq's Jewelette Sr3 247 July 926 60 9090 506
¶Ideal's Risbecq's Lass Jr2 289 July 836 47 7999 420
¶Ideal's Risbecq's Lora Jr2 293 July 914 49 9412 477
*Ideal's Risbecq's Maggie Jr3 356 July 669 35 10056 511
¶Ideal's Risbecq's Myrna Jr2 270 July 770 40 7439 356
¶Ideal's Risbecq's Netoria Sr4 239 July 986 55 9052 487
Ideal's Risbecq's Pride Sr2 365 July 1202 66 13913 718
S. Ideal's Risbecq's Gardenius D. Ideal's Satellite's Pride
¶Ideal's Risbecq's Rosie Jr2 305 June 213 18 5975 334
S. Ideal's Risbecq's Gardens D. Ideal's Jewel's Rosie
Ideal's Risbecq's Sally Jr3 365 Apr 123 6 11193 555
S. Ideal's Risbecq's Gardenius D. Ideal's King George's Sally
Ideal's Risbecq's Superb Sr4 355 July 701 42 9872 558
¶Ideal's Rose Jewel's Rose Sr3 185 June 1311 58 8496 390
*¶Ideal's Satellite's Eve Sr4 100 July 1590 65 5201 199
S. Langwater Satellite D. Ideal's King George's Eve
*¶Ideal Satellite's Fawn 10 203 July 811 50 7132 395
Ideal's Satellite's Florette 5 365 June 387 21 8279 410
S. Langwater Satellite D. King's Flora of H. F.
¶Ideal's Satellite's Kathy 5 305 May 242 14 8786 502
S. Langwater Satellite D. Ideal's Emperor's Kathleen
¶Ideal's Satellite's Lady Jane 5 305 June 605 34 9144 468
S. Langwater Satellite D. Fawn's Lady Jane
*Ideal's Satellite's Marietta 8 365 June 620 32 13194 626
S. Langwater Satellite D. Ideal's Senator's Marie
¶Ideal's Satellite's Myrtle Sr4 168 July 807 38 5613 260
S. Langwater Satellite D. Ideal's King George's Myrtle
*¶Ideal's Satellite's Susie 6 265 July 1135 66 12012 637
¶Ideal's Senator's Fair Maiden Jr2 131 July 1068 49 4871 217
S. Ideal's Senator Lad D. Ideal's Hopeful's Fair Maiden
¶Ideal's Senator's Golda Jr2 289 July 798 47 7937 430
¶Ideal's Senator's Ida Jr2 98 June 1215 45 4230 165
S. Ideal's Senator Lad D. Ideal's Gardenius' Ida
*¶Ideal's Senator's Marie 12 255 July 1616 73 16339 659
¶Ideal's Senator's May Star Jr2 141 July 1241 57 6293 264
S. Ideal's Senator Lad D. Ideal's Peter's May Star
¶Ideal's Senator's Miriam Jr2 122 July 1406 69 5512 245
S. Ideal's Senator Lad D. Ideal's Peter's Miriam
¶Ideal's Senator's Sally Jr2 300 July 875 38 9181 420
¶Ideal's Senator's Susie Jr2 289 July 1084 58 10461 524
¶Ideal's Senator's Verda Jr2 100 July 1177 54 4030 185
S. Ideal's Senator Lad D. Ideal's Edward's Verda
¶Ideal's Sheik's Dawn 5 229 July 1003 50 9420 438
¶Ideal's Strongard's Favor 5 122 July 1380 69 5727 285
S. Ideal's Strongheart Gardenius D. Homestead Foremost Favorite
¶Ideal's Strongard's Girlie Jr3 234 July 993 50 9530 411
S. Ideal's Strongheart Gardenius D. Ideal's Hopeful's Girlie
¶Ideal's Strongard's Gypie Sr3 209 July 1042 57 9337 463
S. Ideal's Strongheart Gardenius D. Ideal's King George Gyppie
¶Ideal's Strongard's Ida Sr3 237 July 894 45 9038 415
¶Ideal's Strongard's Nellie 6 112 July 1340 59 5209 223
S. Ideal's Strongheart Gardenius D. Ideal's Noble Nellie
Ideal's Strongard's Netoria Sr2 365 Apr 125 6 10019 567
S. Ideal's Strongheart Gardenius D. Ideal's Independent's Netoria
¶Ideal's Strongard's Pearl Jr4 280 July 1121 59 11488 538
¶Ideal's Supreme's B. Butter Jr2 289 July 638 40 6875 397
¶Ideal's Supreme's Golda Sr3 188 July 809 48 6912 367
¶Ideal's Supreme's Goldie Jr2 226 July 946 52 8344 417
¶Ideal's Supreme's Lady Beauty Jr3 296 July 853 51 10866 610
¶Ideal's Supreme's Netoria Jr2 140 July 1490 67 6898 319
S. Ideal's Supreme D. Ideal's L. D.'s Netoria
¶Ideal's Supreme's Verda Sr3 141 July 996 47 5453 236
S. Ideal's Supreme D. Ideal's Netoria's Verda
¶Ideal's Velvet Jr2 100 July 1058 55 3377 168
S. Penn Villa's Imperial D. Velvet's Pansy
*¶Jobetty's Ruthanna 6 304 July 871 48 10877 551
*¶Ken-Edin Monita Sr4 305 May 749 43 10708 582
S. Chestnut Ridge Sailor D. Chestnut Ridge Buttermaid Min
*¶Lady of Kurtzlyn Farms 6 279 July 1323 62 14911 691
*¶Leafy-Alfa Allice 6 258 July 969 47 9337 467
*¶Lincoln Way Afrirouge 6 271 July 1128 57 11956 574
¶Louis' Marie Jr4 299 July 736 41 9836 544
¶Lucy's Jane of Spring Walk 5 206 July 1220 77 8948 538
¶Lulu Bell of Rural Home Jr3 238 July 1091 59 9284 473
*¶Maradea Preeminent Fannie 5 279 July 1262 54 13951 617
*¶Mary-Belle of Spreading Elm Jr4 191 July 1324 62 9508 463
*¶Mary Jane of Spring Walk 11 232 July 1286 64 13755 633
*¶Prince's Abbie of Cowham Farm Jr4 115 July 1615 62 6725 274
S. Prince Rex of Cowham Farm D. Golden Abbie of Cowham Farm
*Quincy Ultra Wild Rose 8 365 July 996 41 18742 760
S. Chestnutwold Ultra Beacon D. Rutheda's Bell of Lone Pine
*Rayland's Rosalee 6 353 June 238 13 12231 642
S. Richel Rex D. Rayland's Rose Bud
¶Rex's Lady of Avalon 5 305 Apr 429 27 9967 572
S. Franchester Rex D. Avalon Lady Louise
*¶Rock Creek Pretty Jr4 305 June 342 16 11696 548
S. Langwater Pretor D. Rock Creek Clinada
*¶Rose Lyn Iola 6 305 June 1057 51 15547 687
S. Maxine's Searchlight D. Rose Lyn Io
*Royal Lily of Spring Dale 7 99 July 1669 82 5675 267
S. Daisy's King of Brook Dale D. Elm Spring's Beauty
Sally of Dalton Jr4 365 Apr 303 15 11093 502
S. Triumph's Sensation D. Bervely of Pokeberry
*¶Searchlight's Bonnie Jean 7 98 June 1667 66 5802 242
S. Maxine's Searchlight D. Halfred's Beauty's Jean
*¶Searchlight's Queen Lady 5 166 July 1340 68 8516 377
S. Searchlight of Brookdale D. Nobby Nole Queen
Spot's Whittie Sr4 365 June 515 30 14387 772
S. Ideal's Satellite's Emperor D. Summitstead's Spot
Springdale Golden Glorianna 5 355 July 970 48 12692 566
Springdale Golden Lady 5 365 June 476 23 13258 636
S. Raemelton Golden Rufus D. Springdale Po Lassie
*Spring Hill Lustre 9 365 Apr 67 3 12829 596
S. Holdridge Lustrous Pretor D. Magnetta Jane
Summitstead's Lucia's Pal 6 365 July 100 6 12521 644
S. Summitstead's Knight D. Summitstead's Lucia
*Summitstead's Nell 7 104 July 1382 61 5396 233
S. Summitstead's Knight D. Summitstead's Dawn
*¶Sunny View's Opal Mable Sr4 133 July 1328 63 6543 288
S. Ideal's Folly's Gardenius D. Green Crest Opal
¶Triumph's Princess 7 300 July 976 41 11846 435
Triumph's Roselyn Jr4 365 July 526 32 12198 654
S. Penn Villa's Triumph D. Maple Grove's Roselyn

*Ultra May Rose's Dolly G. 9 269 July 1107 48 12843 510
S. Sir Robert of Drake's Valley D. Ultra May Rose of Greer
¶Welcome Lane's Anna May 5 305 July 859 43 11432 530
S. Penn Villa's Mutiple D. Willow Brook's Anna Rose
¶Welcome Lane's Betty Lue Jr4 140 July 1695 74 8702 384
S. Lybarger's Searchlight D. Elmer's Beauty Betty
¶Welcome Lane's Lenoa Sr3 177 July 958 53 6843 333
S. Lybarger's Searchlight D. Lena of Mohican Farm
*¶Welcome Lane's Mae Sr4 192 July 1157 64 8786 453
Welcome Lane's Mary Sr3 365 Apr 533 30 18379 954
S. Lybarger's Searchlight D. Willow Brook's Pinkie
*¶Welcome Lane's Nina Jr4 174 July 1259 67 8566 420
S. Lybarger's Searchlight D. Elmer's Aldine
Welcome Lane's Spotlight Jr2 365 July 252 13 8195 401
S. Lybarger's Searchlight D. Willow Brook's Starlight
*¶Willow Brook's Starlight 8 305 June 536 23 12531 531
S. Franchester Standfast D. Willow Brook's Star
Yvonne's Beauty 7 365 Apr 278 15 10912 573
S. Valentine's Supreme of Greer D. Princess Yvonne

Tanis, Jacob, Jr., Ideal Guernsey Farms, August, N. J. ARHT
¶Ideal's Dictator's Risbecq Sr3 305 June 394 23 13335 667
S. Florham Seven Oaks Dictator D. Ideal's Independent Risbecq

Tanis, John, Ideal Guernsey Farms, Augusta, N. J. ARHT
¶Ideal's Clarion's Fantine Jr2 264 July 684 35 6665 302
*¶Ideal's Edward's Fanny Lee 5 220 July 1295 68 10876 523
¶Ideal's Edward's Wilma Jr2 289 July 980 57 10738 605
*¶Ideal's Strongard's Fanny Sr3 271 July 842 46 11787 590

§Taylor, Le Roy, Villa-Way Farm, Sullivan, Ohio. ARHT
*†Villa-Way Queen Anna Jr4 146 June 1057 53 5822 267

§Teer, Nello L., Company, Woodland Terrace Farms, Durham, N. C. ARHT
*†Croasdaile's Max's Fay 6 100 June 1130 68 4131 221
S. Fairlawn Cavalier's Maxim D. Croasdaile's Majesty's Francine

§Thomas, H. M., Company, Lincoln Ridge Farm, Convoy, Ohio. ARHT
†Caswell's Supreme Eleanor Sr3 148 June 884 40 5219 237
†Duchess of Edorah 6 181 June 1046 43 7039 329
†East Vu Fern Jr2 92 June 677 33 2296 102
S. McDonald Farms Fisher D. East Vu Gallant Violet
*†Fairview's Callie Sr4 149 June 1167 50 6206 276

Thornton, R. Udell, High Hill Farm, North Dartmouth, Mass.
¶Argilla Furlough's Rosebud Jr3 183 June 691 43 5127 272
¶Forges Karkilie Sr2 305 June 660 36 9304 485
S. Flying Horse Promise D. Forges Senorita

§van Beuren, M. M., Sunnyfields Farm, Newport, R. I.
†Sunnyfields Bad Dream Jr2 305 June 416 21 7238 326
S. Sunnyfields Wakeful D. Sunnyfields Peculiarity

Van de Kamp's Holland Dutch Bakers, Incorporated, Van de Kamp's Guernsey Farm, Woodland Hills, Calif. ARHT
†Ellwood Rudy's Etta Sr2 303 June 559 35 6216 364
†Rancho Bet's Belle Jr4 292 June 722 36 7594 369
¶Rancho Bet's Luraline 5 101 June 1054 43 4382 176
S. Ward Acres Bet D. Rancho Whiteface Luraline
†Rancho Bet's Nanette Sr4 207 June 745 34 6322 272
*¶Rancho Judge's Giralda 5 288 June 1017 41 11680 488
†Rancho Judge's Hilda Sr4 234 June 555 32 6665 342
*¶Rancho Valor's Lisle Sr4 144 June 1306 54 6993 293
†Van de Kamp Bet's Graciela Jr2 365 June 421 22 6855 338
S. Ward Acres Bet D. Frankland Graciela
†Van de Kamp Bet's Ida Jr3 128 June 849 38 3897 174
†Van de Kamp Bet's Lesbia Jr2 359 June 485 24 7483 357
Van de Kamp Bet's Madera Jr2 359 June 437 25 6442 327
†Van de Kamp Golden Dora Jr2 281 June 415 21 5100 246
†Van de Kamp King's Belle Jr2 266 June 619 28 5935 262
¶Van de Kamp King's Bonnie Jr2 234 June 794 34 7027 306
¶Van de Kamp King's Excellence Jr2 238 June 847 35 7539 311
¶Van de Kamp King's Giulia Jr2 200 June 907 37 6361 256
†Van de Kamp King's Verbena Jr2 207 June 672 32 5526 262
¶Van de Kamp King's Violet Jr2 97 June 1072 44 3636 166
S. Rancho Lita's Judge D. Rancho Whiteface Violet
†Van de Kamp Lisle Sr2 138 June 693 27 3628 144
†Van de Kamp Pinta Jr2 305 June 201 10 6449 322
S. Rancho Majesty's Bet D. Rancho Bet Pinta
†Van de Kamp Polly Jr2 98 June 635 31 2296 126
S. Rancho Kaiserina's Valor D. Rancho Judge's Polly
†Van de Kamp Valor's Clara Jr2 174 June 636 31 4352 196
†Van de Kamp Valor's Hopeful Sr2 201 June 519 24 4344 211
Van de Kamp Valor's Kate Jr2 365 June 171 7 8377 354
S. Valor's Maxim D. Starspangled Kate
Van de Kamp Valor's Mariposa Jr2 327 June 867 48 11154 544
†Wild Rose of San Luis Rey Jr3 281 June 739 35 7189 374
*†Wonder Girl of San Luis Rey Sr3 177 June 1009 42 7197 309

§Watkins, Ben C., Morganton, N. C.
Pega's Fern Sr4 228 June 696 37 5598 321
*†Yeoman's Rose Ann 6 145 June 956 44 5338 278

§Wehr, Wade N., Belle Vista Farm, North Lima, Ohio. ARHT
*†Achievement's Kate B. Jr4 103 June 1516 67 4981 232
S. Coronation Achievement D. May Flower's Patsey B.
†Belle Vista Noble Queen Jr3 173 June 756 35 5362 256
†Belle Vista Noble Snowflake Jr2 221 June 951 47 7002 326
†Belle Vista Noble Wilda Jr2 238 June 826 42 6125 316
†Belle Vista Royal Laura Sr3 266 June 895 43 10697 469

§Wenger, Russell J., Valley Set Farm, Goshen, Ind. ARHT
*Lookwell Sunshine 10 352 June 335 16 12455 497
*Valley Set's L. Noel Sr3 365 May 407 19 10707 468
S. Langwater Lookwell D. Sadie Royal of Valley Set
†Valley Set's L. Queen Jr2 270 June 705 38 7798 367
†Valley Set's L. Ruth Sr3 305 May 331 17 7815 392
S. Langwater Lookwell D. Valley Set's Jenney
Valley Set's S. Maid Jr2 172 June 656 31 4218 195
†Welcome-In Chum's May Violet Jr2 305 June 254 13 8812 390
S. Langwater Chum D. Corporal's May Violet

§Williamson, F. B., Jr., Windybrook Farm, New Hope, Pa. ARHT
†Windybrook Slipalong Jr2 236 June 587 30 5748 259
†Windybrook Takealong Jr2 241 June 699 36 6711 311

†Windybrook Tearalong Jr2 305 June 190 9 7914 377
S. Windybrook Stormalong D. Windybrook Nipalong

Youngs, Arthur M., Wilgorlan Farm, Titusville, N. Y.
†Arbobess Blanche Jr3 298 Mar 216 10 9591 448
S. Gwynllan Leader D. Landhome Alice
*Arbobess Draftsman's Bonnie Jr3 192 June 1108 55 9045 420
†Arbobess Draftsman's Bountiful Sr2 303 Mar 228 9 11404 479
S. Fairlawn Peerless Draftsman D. Butterfat's Peerless Joy
*Chinquapin Starling 5 113 June 1360 64 5817 293
S. Chinquapin Commander D. Riveredge Chinquapin Chickadee
*Daisy's Final of Warriston 6 189 June 1061 58 9016 487
*Douglaston Princess Patricia 8 242 June 1137 57 11305 536
*Fairlawn L. Gracious Sr4 290 June 876 43 10999 523
*Glenburnie Glen's Lass Sr3 223 June 1001 50 8832 433
Horse Shoe F. Gardenia Sr2 290 June 782 55 9849 512
†Maple Lane Designer Genevieve Jr2 305 May 651 32 8225 383
S. Fairlawn Peerless Designer D. Maple Lane Genevieve
*Maple Lane Steadfast's Gloria 6 107 June 1374 81 5284 276
S. Maple Lane Fashion's Steadfast D. Maple Lane Gloria

*Mill Creek's Daisy Girl Jr3 166 May 1234 69 7516 400
Roughwood Corona 8 206 June 1207 48 9514 414
Wilgorlan Farms Peerless Sue Jr2 132 June 1073 56 5278 260
S. Green Meadow Peerless 2d D. Landhome Buttercup's Secret
*Wilgorlan's Monitor Helen Jr3 180 June 991 54 7683 376
*Wilgorlan's Patience Sr4 244 June 1348 62 13354 622
Wilgorlan's Peerless Maud Jr2 365 Apr 719 40 11733 561
S. Green Meadow Peerless 2d D. Mulhocaway Marvel
Wilgorlan's Peerless Pet Jr2 223 June 758 41 6432 328
Wilgorlan's Senator Fannie Jr2 160 May 1032 53 5828 288
*Wilgorlan's True Jr4 195 June 1022 53 8479 425
*Wilgorlan's Truth 5 140 June 1388 62 7608 363
S. Chinquapin Country Gentlemen D. Landhome Buttercup's Secret

§Zweegman Brothers, Rozelyn Guernsey Farm, Lynden, Wash. ARHT
Rozelyn King's Emma Sr2 98 May 1169 60 3535 182
S. Rozelyn Noble King D. Rozelyn's Darling 2d

APPROVED HERD IMPROVEMENT RECORDS

Owner and Records	Age	Days In Milk	Total Number Milkings	% of B.Fat	Lbs. Milk	Lbs. B. Fat
Allen, F. S., Allen Homestead Farm, Delavan, Ill.						
¶Henrietta's Leonora	5	298	596	4.57	8297	379
S. Linwood's Prestige D. Marcus Glenwood's Son's Henrietta						
¶Medea's Lucille	10	325	650	3.42	11358	389
S. Spring Pasture Glenn D. Medea of the Cottonwoods						
Allen, Glenn W., Allen Homestead Farm, Delavan, Ill.						
¶Cottonwood's B. Susanna	Sr3	312	624	4.82	10950	528
S. Sedgley Henry D. Anitra's Betty Lou						
Bender, James P. & Hughetta E., Bell-Gate Farm, Coopersburg, Pa.						
¶Bell-Gate's Bar Maid	Jr3	333	666	5.33	7750	413
S. N. J. E. S. Augustin Larkspur James D. Polly Girl of Oak Hill						
¶Peerless' Emily	5	365	730	4.90	9120	447
S. Green Meadow Peerless 2d D. Fairwold Emily						
Benner, W. W., Maywin Farm, Arcola, Pa.						
¶C. F.'s Old Scotch	9	365	730	5.91	12670	749
S. Topchester D. Milk Punch						
Berry, James D., Jr., Windy Hill Farms, Titusville, Pa.						
Bellflower of Brookside	Jr4	365	730	5.27	8754	461
S. Daisy's Neater of Valley Farm D. Phoeba of Brookside						
Margarette of Windy Hill Farms	Jr2	343	686	4.58	8980	411
S. Nova Farm's Premier D. Sailor's Ultra Madge						
Sugar Grove's Trillium	Jr4	305	610	4.48	7188	322
S. Nova Farm's Premier D. Buttercup of Sugar Grove						
Breneman, John A., Willow Bend, Willow Street, Pa.						
Willow Bend's Twilight	Jr3	353	706	5.48	9456	518
S. Willow Bend's Golden Warrior D. Willow Bend's Minerva						
Browning, C. M., Dr. & Mrs., Browning Guernsey Farm, Memphis, Mo.						
Glamour's Angela of Royal Oak	Jr2	338	1009	4.41	7277	321
S. McDonald Farms Glamour D. Valiant Angel of Royal Oak						
Callis, Eugene M. & Esther P., Kennersley Farm, Church Hill, Md.						
¶Elk Manor's Faithful	5	264	528	5.85	7762	454
S. Spar Hill Strongheart's King D. Faith of Little Baltimore						
Carlson, Fred A., O-Ke-Ta-Ke Farms, Lawrence, Mich.						
O-Ke-Ta-Ke Heir's Ellette	Jr2	365	1095	4.75	10870	516
S. Monogram's Heir of Geloster D. Ella of Hickory Grove						
Carpenter, Donald W., Egan, Ill.						
Challenger's Ardys	Jr2	365	730	4.08	8843	361
S. Jonacre Martha's Challenger D. Orlando's Arlene						
Carpenter, Donald W. & Clinton O., Egan, Ill.						
Boulder Bridge Oread	5	365	730	5.08	9780	497
S. Boulder Bridge Distinction D. Martha of Boulder Bridge						
Carroll, P. A., Doughoregan Manor, Ellicott City, Md.						
Manor Caroline	Jr2	307	614	5.36	5600	300
S. Manor Cavalier D. Manor Governess						
Manor Dame	Jr3	365	730	5.11	8635	442
S. Dimple's Dixie of Mobjack D. Manor Morning Glory						
Manor Dora	Jr4	314	628	5.10	7119	363
S. Dimple's Dixie of Mobjack D. Aquia Grace B.						
Manor Ideal Gracie	5	365	730	4.91	8800	432
S. The Caves Ideal D. Aquia Grace B.						
Manor May Belle	6	365	730	5.45	8344	455
S. Dimple's Dixie of Mobjack D. May Belle of Shandon						
Clouse, George A., Springhill Farm, Hastings, Mich.						
Springhill Myrtle of Hope	Jr3	272	544	4.08	7800	318
S. Challenger's Gilmore D. Springhill Alice of Hope						
Cunningham, Alan, Mrs., Millborn Farm, Millis, Mass.						
¶Millborn May Day	Sr3	305	610	5.00	9388	469
S. Langwater Ruralist D. Senator's Fairy Fay						
¶Senator's Fairy Fay	7	306	612	4.16	10394	432
S. Meredith Senator D. Forges Fairy Gay						
¶Senator's Rhoda	6	329	652	4.76	10217	486
S. Meredith Senator D. Birchfield Ruda						
¶Senator's Sunny Lass	7	285	570	3.89	10222	398
S. Meredith Senator D. Westfield Farm Sunshine						
Davis, S. Penrose, Springlawn Farm, Downingtown, Pa.						
¶Autocrat's Kitty of Springlawn	5	305	610	5.14	6520	335
S. Fellowship Fashion's Autocrat D. Lavinia Ware of Lindendell						
¶Native's Hanah of Springlawn	Sr3	334	668	5.11	7980	408
S. Longwood Native D. Autocrat's Jenny of Springlawn						
¶Native's Pauline of Springlawn	Sr4	291	582	5.26	5937	312
S. Longwood Native D. Autocrat's Star of Springlawn						
Emde, Robert J., Twin Meadow Farm, Colgate, Wis.						
Kenmoor La Noce Leatha	7	299	536	4.09	7404	303
S. Gloria's Scotty of Kenmore D. Kenmoor La Noce Milvia						
Fales, W. D., Riverside Ranch, Gooding, Idaho						
¶Wesclair Lily	8	358	716	5.01	9623	482
S. Foremost Nobleman D. Wesclair Blossom						
Fortkamp, Carl, Gold Banner Farms, Coldwater, Ohio						
Gold Banner Iris	Jr2	326	652	4.67	9049	423
S. Golden Grange Illustrator D. Gold Banner Parnella						
Gold Banner Phyllis	Jr2	337	674	4.98	10916	544
S. Prince of Anna Lew Farm D. Banner Boy's Bertha						
Galloway, Arthur, Shi-wa-see Guernsey Farm, Owosso, Mich.						
Marie of Shi-wa-see	11	268	536	4.40	6221	274
S. Napoleon of Glenwild D. Queen Marie of Shi-wa-see						
Shi-wa-see Mildred	5	281	562	5.25	6500	341
S. Longacres Royal Star D. Linda of Shi-wa-see						
Getty, H. B., Estate, Overbrook Dairy Farms, New Windsor, Md.						
Jo's Gladys	Jr4	290	580	4.35	5953	259
S. Maywick's Valor D. Overbrook Dairy Benita						
Gill, John, Haddon Farms, Haddonfield, N. J.						
¶Haddon's Daily 2d	7	283	566	5.42	10738	582
S. Trifler's Victory of Haddon D. Haddon's Daisy						
¶Haddon's Lady Jane 2d	Sr4	306	612	5.14	8970	461
S. Aladdin's Golden Victory D. Haddon's Lady Jane						
¶Haddon's Rena	9	362	724	5.09	11838	602
S. Shoreland Glenwood's Climax D. Czarette of Vanadium 2d						
¶Haddon's Trixie	Jr3	320	640	4.97	10123	503
S. Aladdin's Golden Victory D. Haddon's Trifler 6th						
¶Olive of Haddon 3d	Sr4	319	638	5.03	8358	420
S. Aladdin's Golden Victory D. Olive of Haddon						
Gilmore, H. R., Camden, Mich.						
¶Gilmore's Blanch G.	Sr4	365	730	5.73	8144	467
S. Gilmore's Prediction's Emperor D. Gilmore's Adora						
Gilmore's Samina B.	Jr2	365	730	4.47	9480	424
S. Eth-Mead May Queen's Prince D. Gilmore's Salome						
Harkness, Mary, S., "Eolia," Waterford, Conn.						
Ladderlook Lady Neritina	Sr3	321	642	3.95	10262	405
S. Ladderlook Wisdom D. Ladderlook Neritina 2d						
Hembree, John A. & Sons, Hightower Guernsey Farm, Stockton, Mo.						
Hightower Butterfat's Fanny	Jr2	304	608	4.71	9875	465
S. Two Brooks Butterfat D. Valor's Verna						
Henningsen, Heinrich, Jackson, Mich.						
¶Twin Orchard's Linda Lou	Sr3	223	446	4.73	4105	194
S. Cesor General's Supreme D. Fairholm Linda						
Hoard, W. D. & Sons Company, Hoard's Dairyman Farm, Fort Atkinson, Wis.						
Dairyman A.'s Violet	7	318	636	4.44	9504	422
S. Allen's Show Boy D. Dairyman Vampire						
Dairyman R.'s Janette	Jr4	365	730	5.48	9176	503
S. Raemelton Triumph Dairyman D. Dairyman A.'s Janet						
Dairyman T.'s Milvia	Jr2	365	730	4.40	9022	397
S. Dairyman Topnotch D. Kenmoor La Noce Milvia						
Holbrook, Donald E., "Rolling Acres," Clare, Mich.						
¶Cesor Pontiff's Susie	Jr4	334	668	4.40	9950	438
S. Cesor Violetta's Pontiff D. Cesor General's Susan						
¶Loma Challenger's Polly	9	298	596	4.09	5743	235
S. Loma Challenger D. Loma Sensational Pauline						
¶Loma Supreme's Glenwood	7	334	668	4.22	7835	331
S. Loma Supreme D. Loma Glenwood						
Rolling Acres Glenna	Sr2	352	704	4.76	7760	369
S. Cesor General's Vern D. Loma Supreme's Glenwood						
Rolling Acres Viola	Sr2	344	688	4.40	7229	318
S. Cesor General's Vern D. Roberta's Delhia						

¶Romeo's Benedict Bonita Jr4 365 730 4.76 5922 282
S. McDonald Farms Benedict D. McDonald Farms Bonny
¶Sylvia Rose of Locusts 9 271 542 4.35 8870 386
S. McDonald Farms Master D. Ethel Rose of Locusts

Illinois, University of, Urbana, Ill.
Ridglydale's Surra Alert Jr4 365 730 5.59 6852 383
S. Adohr Surrogate's Pride D. Ridglydale's Marie Alert

Jacob, Myron, Merm Farm, Riga, Mich.
¶Monarch's Dimple of Merm Farm Sr4 365 730 5.80 11346 658
S. Eth-Mead Bell's Monarch D. Honey's Goldie of Merm Farm

Jennings, C. H. & Sons, Plane View Guernsey Farm, Iowa City, Iowa
Philena's Charm Sr3 311 622 5.11 6187 316
S. Wynola Pawnee D. Williametta's Wilma

Johnson, W. A. & Sons, Valley Rogue Guernsey Farm, Grants Pass, Oregon
Loretta of Valley Rogue Sr2 282 564 5.47 6256 342
S. Lad's Shadow of Middale D. Gay Lady of Valley Rogue

Kneedler, D. C., Etowah, N. C.
¶Sawaga Maywick's Raider Jr3 179 358 3.99 5309 212
S. Rivelon Maywick's Beau D. Gold Branch G. Raider Red Rose

Knuth Brothers, Springhill Farms, Homer, Mich.
Star's Belle Fashion 6 340 680 4.70 12801 602
S. Van Dale's Star D. Fashion's Beulah

Lawyer, C. G., Charmae Farm, Marble Rock, Iowa.
¶Annita of Smithdale 8 273 546 5.83 7490 437
S. Gloria's King of Smithdale D. Bonnie Girl of Smithdale
Charmae Angela Jr2 301 602 5.54 5980 331
S. Gluek Farm Noble Lad D. Highland Place Angelica
¶Highland Place Abigail Sr3 304 608 4.42 7063 312
S. Highcroft Premier Bell Buoy D. Highland Place Etoile

Lively, J. T. & Son, Bluff View Farm, Dallas, Texas.
¶Edna of Bluff View 6 365 730 5.16 11414 589
S. Spartan of Primrose D. Lotus Dawn
¶Vera of Primrose 6 302 604 5.13 10227 525
S. Spartan of Primrose D. Lotus Maudie

Lyman, John, The Lyman Farm, Middlefield, Conn.
¶Dosoris Last Rose Jr3 308 616 6.39 5899 377
S. Sovereign Valor of Oldacres D. Dosoris Iberis
¶Gunsight Dorinda Sr4 269 538 4.65 5372 250
S. Broadmeadows Bickleigh D. Donniebrook's Cynthia
Gunsight Frolic Sr2 311 622 4.53 5541 251
S. Broadmeadows Bickleigh D. Gunsight Caroline
Gunsight Gaiety Jr2 365 730 4.21 8856 373
S. Hilltop Butterfat Noble D. Gunsight Cleo

Matthews, Marianna, Mrs., Opekasit Farms, Lebanon, Ohio.
¶Opekasit Sunny's Midget 5 365 730 4.15 12638 524
S. Raemelton Sunny Countryman D. Heartsease of Cowham Farm

McConnell, C. M., Five Points Farm, West Salem, Ohio.
Five Points Lou-Ann Jr2 365 730 4.62 9129 422
S. Yankee Boy of Walnut Lane D. Five Points Luetta
¶Five Points Phoebe Jr3 365 730 5.32 6809 362
S. Yankee Boy of Walnut Lane D. Five Points Philena

Meline, Carl, Caldora Farms, Burley, Idaho.
Ashmere's Destiny's Sally Jr3 321 642 4.98 7626 380
S. Ashmere's Duke's Destiny D. Susanne of Winbrook
¶Locust Nook Elly 6 365 730 4.42 11639 514
S. High Valley Admiral D. Locust Nook Millie
¶Locust Nook Hilda 5 262 524 5.33 6533 348
S. Linwood's Harmony D. Locust Nook Hester
¶Locust Nook Jessie 7 333 666 4.77 8996 429
S. Alford Farm Governor D. Jeanie of Clara Cooper Farms

Meline, Carl, Caldora Farms, Burley, Idaho.
Ashmere's Destiny's Sally Jr3 321 642 4.98 7626 380
S. Ashmere's Duke's Destiny D. Susanne of Winbrook
¶Locust Nook Elly 6 365 730 4.42 11639 514
S. High Valley Admiral D. Locust Nook Millie
¶Locust Nook Hilda 5 262 524 5.33 6533 348
S. Hinwood's Harmony D. Locust Nook Hester
¶Locust Nook Jessie 7 333 666 4.77 8996 429
S. Alford Farm Governor D. Jeanie of Clara Cooper Farms

Mengle, G. A., Glen-Ru Farms, Brockway, Pa.
¶Chenar's Peerless 5 306 612 4.71 6883 324
S. Gayhead's King Midas D. Chenar's Miss Prim
¶Fairlawn Maxim's Ginseng Sr3 365 730 5.48 7203 395
S. Quail Roost Rose Maxim D. Fairlawn Charmaine
¶Flying Hill Mistress Dewdrop Sr4 364 728 5.30 7547 400
S. Coronation Master D. Flying Hill Country Sparkles
¶Flying Hill Royal Virtue 7 364 728 4.79 12702 608
S. Flying Hill Prince Royal D. Flying Hill Violet
Glen-Ru Firefly Jr2 358 716 4.66 4695 219
S. Langwater Fireman D. Flying Hill Royal Virtue
¶Valleywood Buttermaid 9 283 565 4.83 2818 136
S. Valleywood Valiant D. Valleywood Buttercup

Meyer Brothers, Delphi Dell Farm, Olympia, Wash.
Delphi Dell Baroness Rosalie Jr2 324 648 4.91 6269 308
S. Douglaston Baron Burton D. Dolly's Girl Rosie
¶Delphi Dell Philosopher's Dena Sr3 359 718 5.22 9649 504
S. Boulder Bridge Philosopher D. Peissner's Della
Delphi Dell Viona Jr2 340 680 5.57 7561 421
S. Delphi Dell Star's Lieutenant D. Doug-Fir Viola
¶Frederic's Helen A. Jr3 309 618 4.90 7594 372
S. Fredric of Mt. Pleasant View D. Bertalor Helen
¶Lois of Delphi Dell 10 275 550 4.65 8511 396
S. Sweet Brier's Laddie D. Ada of Delphi Dell

Michigan State College, W. K. Kellogg Farm, Augusta, Mich.
¶Kellogg Don's Bess Jr3 270 540 4.32 6647 287
S. Donavan of Tamarack Ridge D. Kellogg Athenian's Bess
¶Kellogg Don's Susie Jr3 285 570 4.76 8007 381
S. Donavan of Tamarack Ridge D. Kellogg Sam's Hilda
¶Kellogg Fanstay's Hilda 5 254 508 4.78 7245 346
S. Fanstay of Oronoko D. Kellogg Brookwood Hilda
Kellogg Maxim's Hilda Jr2 365 730 4.67 11855 554
S. Cesor Michigah Maxim D. Kellogg Fanstay's Hilda

Morelli, C. M., Ollimac Guernsey Farm, Petaluma, Calif.
¶Ollimac Hope Sr3 296 587 4.48 10876 487
S. Ollimac Prince's Ferdinand D. Ollimac Prince's Dairymaid
Ollimac Hopeful's Sue Sr2 365 730 5.47 9154 501
S. Ollimac President's Hopeful D. Suzanne of Home Comfort Farm
¶Ollimac Prince's Effie Sr3 299 594 4.55 8346 380
S. Santa Cruz Prince Lad D. Effie's Elinor of Waldo Hills

Morgan, J. Judson, Windwood Farm, Canandaigua, N. Y.
¶Little Emily of Greenbank 11 365 730 4.75 10720 509
S. Clarion of Hill Girt D. Leader's Emily of Greenbank
¶Willowmere Mantilla 8 365 730 5.15 12361 637
S. Willowmere Genius D. Willowmere Manikin

Morris, Raymond P., Hoosier Pines, Elizabethtown, Ind.
¶Rose Tree Levity Sr4 306 612 4.36 7684 335
S. Langwater Valencian D. Langwater Joy

Nelson, Ben & Son, Cloverlawn Guernsey Farm, Central Point, Oregon.
Bonny of Home Comfort Farm 5 277 554 4.56 7934 362
S. Charlescote Colombo D. Flossie of Home Comfort Farm
Cloverlawn's Cecelia Jr2 259 518 4.44 6280 279
S. Charlescote Colombo D. Queen Theo of Cloverlawn
Cloverlawn's Colleen Sr2 269 538 4.18 7826 327
S. Charlescote Colombo D. Joy of Home Comfort Farm
Cloverlawn's Cora Jr2 238 476 4.42 5836 258
S. Charlescote Colombo D. Cloverlawn's Priscilla
Cloverlawn's Floretta Sr3 267 534 4.79 7137 342
S. Charlescote Colombo D. Flora of Home Comfort Farm
Cloverlawn's Pearl Jr4 260 520 4.32 8133 351
S. Lad's Shadow of Middale D. Majestic Lady of Cloverlawn
¶Cloverlawn's Peggy Lew Jr4 285 570 4.89 7567 370
S. Chicona Barrie D. Cloverlawn's Lewdean
¶Cloverlawn's Priscilla 5 282 564 4.90 8455 414
S. Royal Prince Luke D. Toreador's Princess

Nelson, Shirley, Cloverlawn Guernsey Farm, Central Point, Oregon.
Cloverlawn's Roxie Jr2 302 604 5.11 7384 377
S. Cloverlawn's Adam D. Olive of Home Comfort Farm

New York State Institute of Agriculture & Home Economics, Cobleskill, N. Y.
Cobleskill Irene's Anne Sr2 365 730 4.70 7695 362
S. Wyebrook College Count D. Cobleskill Evelyn's Irene
Cobleskill Lady's Alma Jr2 365 730 4.85 6005 291
S. Wyebrook Bewitching Rambler D. Sultan's Maid

Nye, Benjamin R., Blossomland Farms, Saint Joseph, Mich.
¶Blossomland Milly 5 252 504 4.36 10465 456
S. Kermit of Ranier D. Milly of Pomona

Padden, James J., Estate, Golden West Guernsey Farm, Vancouver, Wash.
Flossie of Golden West Jr2 365 730 4.67 7737 361
S. Boulder Bridge Philosopher D. Susan of Golden West
¶Happy Maid of Golden West Sr4 365 730 4.82 6322 305
S. Clarel of Delphi Dell D. Aralia of Golden West
¶Jeanne of Golden West Sr4 301 602 5.56 6282 349
S. Laddie of Golden West D. Jeanne Best
Pat of Golden West Jr2 365 730 4.01 7737 310
S. Boulder Bridge Philosopher D. Patsy of Golden West
¶Peaches of Golden West Jr4 365 730 4.63 10981 508
S. Laddie of Golden West D. Peaches of Wayside
Polly's Sweet of Golden West Jr2 343 686 5.48 6349 348
S. Boulder Bridge Philosopher D. Polly Ann of Golden West 2d
¶Sailor's Redwing of Golden West Sr4 365 730 4.55 9429 429
S. Fir Ridge Sailor D. Irene of Golden West
¶Sailor's Spot of Golden West Sr3 285 570 4.71 5270 248
S. Fir Ridge Sailor D. Lucy Ann of Golden West
¶Spring Maid of Golden West 5 263 526 5.09 6645 338
S. Laddie of Golden West D. Tarzan's Rebecca
¶Viola May of Golden West 9 336 672 5.99 7614 456
S. Douglaston Lord Atheling D. Violetta of Golden West
¶Wonder's Mary of Delphi Dell 10 365 730 5.13 9500 487
S. Buck-Mor Wonder D. Buck-Mor Mary

Pleiness, William L., Maple Dawn Farms, Scottville, Mich.
¶Ellen of Maple Dawn 8 301 602 5.08 7768 395
S. May's Herod's Duke D. Lorinda Chene of Maple Dawn
¶Herod's Fern of Maple Dawn 8 254 508 5.17 7297 377
S. May's Herod's Duke D. Lucy Chene of Maple Dawn
¶Maple Dawn's Marge 5 348 696 5.20 9359 487
S. Pansy Bell's Ted of Springdale D. Ellen of Maple Dawn

Power, L. W., Chukluck Dairy Farm, Burlington, Wash.
Chuckluck Hope 5 305 610 4.13 9843 407
S. Fir Ridge Ultra Bellboy D. Lady Zilla of Green Acres
Chukluck Arla Jr3 318 636 4.77 9518 454
S. Ferd of Kineth Farms D. Annareah of Olympic View
Chukluck Maybee Jr2 365 730 6.09 8060 491
S. Chicona Draftee D. Mayflower of Green Acres

Rekeweg, Melvin, Woodburn, Ind.
Valor's I. Milkmaid Jr3 365 730 4.41 13435 593
S. Lincoln Ridge Valor D. Steadfast's Ivadore

Richart, Earl H., Mr. & Mrs., Twin-Hart Guernsey Farm, Montesano, Wash.
¶Old Homestead's Dawn Jr4 286 572 4.47 7845 351
S. Bonneville Varner D. Old Homestead's Starlight
¶Twin-Hart Mary Jo Jr3 339 678 4.42 10079 445
S. Cleopatra's Bet D. Hope of Golden Glow

Ruehs, Paul, Sunny Side Farm, Caledonia, Mich.
¶Sunny Side Aletha 5 268 536 4.62 6650 307
S. Ultra Prince of the Ridge D. Joan Ella Sunny Side
¶Sunny Side Alize Jr4 244 485 4.91 7459 366
S. Ultra Prince of the Ridge D. Joan S. Alice Sunny Side
¶Sunny Side Clara 6 310 620 5.33 8088 431
S. Ultra Prince of the Ridge D. Star's Clara's Buddy S. S.

¶Sunny Side Cora 5 257 512 5.47 7720 422
S. Ultra Prince of the Risge D. Sunny Side Lillie's Madge
Sunny Side Edelweiss Jr3 315 630 4.87 8669 422
S. Ultra Prince of the Ridge D. Edelweiss Molly S. S.
¶Sunny Side Enoma of Oronoko Jr4 258 512 4.90 6569 322
S. Ultra Prince of the Ridge D. Enoma of Trina Oronoko
¶Sunny Side Pearl Lady Sr3 344 680 5.05 8925 451
S. Ultra Prince of the Ridge D. Trina of Jackline's Feeby
¶Sunny Side Royal Hazel 5 272 544 4.95 8623 427
S. Ultra Prince of the Ridge D. Tulip Hazel Sunny Side

Savery, V. B., Savery Farm, Williamstown, Vt.
Savery's Coleen 9 294 588 4.65 5956 277
S. Grafton's Pioneer D. Savery's Charity
Savery's Iris 5 307 614 4.94 6376 315
S. Argilla Monogram D. Savery's Ila May
Savery's Marlene Sr4 270 540 4.22 5382 227
S. Argilla Monogram D. Savery's Marceal
Savery's Neva 7 358 716 4.71 6625 312
S. Grafton's Pioneer S. Savery's Nina

Scott, J. F., Bonneville Farm, Yakima, Wash.
Bonneville Betany Jr2 307 614 4.85 7530 365
S. Bonneville Levitation D. Bonny Nora of Middle Fork
Bonneville Para Jr2 340 680 5.45 7541 411
S. Bonneville Valiant D. Bonneville Pamela
Bonneville Penelope Jr2 309 618 4.67 6634 310
S. Chicona Cady D. Penelope of Westlawn
Bonneville Stellar Jr2 325 650 5.28 6254 330
S. Bonneville Levitation D. Bonneville Stella
Bonneville Tonia Jr2 329 658 5.86 4966 291
S. Chicona Cady D. Bonneville Tilly
Bonneville Verily Jr4 365 730 4.88 9561 467
S. Chicona Cady D. Bonneville Vansan

Shafer, Harry P., Fairview Farm, Warren, Ind.
Alert Lassie of Fairview Farm Jr2 283 566 4.61 7304 337
S. Royal Alert of Ridglydale D. Janet's Lassie Maiden
¶Glory Mae's Lady Sr3 331 662 3.62 9851 357
S. Valor's Prince Ivan D. Wood Lawn's Glory Mae
¶Janet's Lassie Maiden Jr4 365 730 4.51 11656 526
S. Lassie's Que Vive's Lad D. Hilda's Janet
Wabash Valley Pearl 6 365 730 4.65 8630 401
S. Premier of Liberty Crest D. Smiley's Dividend Pearl

Shamberger, Fred, Dondale Farm, Graham, Mo.
¶Butterfat King's Delico 6 365 730 4.23 12447 526
S. Meadow Lodge King's Playboy D. Butterfat's Delight of Sunrise
¶Butterfat King's Playmate 7 309 618 4.21 9111 384
S. Meadow Lodge King's Playboy D. Butterfat's May of Sunrise
May Ellen of Dondale Jr2 315 630 4.97 8188 407
S. Gaylord's Arbiter's Plutocrat D. Pearl's Rosebud of Dondale
¶Tresillian Hazella of Kansas 5 365 730 5.14 8486 436
S. St. Albans Foremost Star Gazer D. St. Albans Rex Hazella

Sledge, James & John, Ty Ty, Ga.
Bonnie's Lucy Jane Sr3 358 716 4.90 6871 337
S. Marvin's Pride D. Academy's Bonnie

Smith, Gerard C., Ratcliffe Manor, Easton, Md.
Ratcliffe Manor Amethyst Jr2 357 714 5.30 6458 342
S. Jewell's Cathedral King D. Ratcliffe Manor Dixie
Ratcliffe Manor Carrie Sr3 365 730 4.71 6407 302
S. Ratcliffe Manor Magic D. Ratcliffe Manor Carolyn
Ratcliffe Manor Jeanne Jr2 365 730 5.25 8250 433
S. Jewell's Cathedral King D. Pan Joan of Ratcliffe
¶Ratcliffe Manor Violet 7 365 730 4.51 10490 473
S. Sherwood Forest Magician D. Delhaven Violenta
¶Sherwood Forest Magdalene 8 218 436 4.52 6592 298
S. Sherwood Forest Magician D. Sherwood Forest Model Margery

Snide, Walter E., Twin Orchard Farm, Clarklake, Mich.
¶Longacres May Rose 11 191 382 4.49 4720 212
S. Sunnymede Rold Gold D. May Rose of the Linden's

Stevens, R. S., Aptakisic Farm, Prairie View, Ill.
Oakwold Ruby 5 346 678 4.53 9144 414
S. Luxerin Statesman D. Oakwold Pearl

Stewart, Harold F. & Son, Char-Lane Farm, Vassar, Mich.
Marjohnelle Prince's Neva 5 284 568 4.26 6899 294
S. Marjohnelle Paramount Prince D. Marjohnelle Champ Icicle

Swan, R. K., Maryville, Mo.
¶Delight of Dondale Jr4 212 424 3.85 6776 261
S. Sunnymede Juvis May King D. Butterfat King's Delico
¶Gladys of Dondale Jr3 209 418 4.79 4612 221
S. Sunnymede Warrior Romeo D. Dondale Fern

Talbot, Mae, Talbot Farm, Lambertville, N. J.
Golden Glow of Ann's Acres Jr4 328 656 4.50 6618 298
S. Fox Dean's Slogan D. Golden Princess of Ann's Acres
Longwood Minerva 7 340 680 4.84 6795 329
S. Longwood Knight D. Longwood Gladys
Mae-Abby of Talbot Farms Jr2 292 570 5.04 6053 305
S. McDonald Farms Gerard D. Ruby Ann of Rose Lane
Mae Alice of Talbot Farms Jr2 365 730 5.13 6907 354
S. Rockwood Butterfat D. Long View Treva
Radiance Marie of Rose Lane 7 321 628 4.70 8847 416
S. Interest of Rose Lane D. Marie of Rose Lane
R. R. Lily Trink Sr4 250 486 4.42 5613 248
S. Red Royal D. Lily Trink of Eden
Talbot Farms Gearldine Jr2 277 542 4.58 5132 235
S. McDonald Farms Gerard D. Ruby Ann of Rose Lane

Toney, Warren & Son, Decatur, Mich.
¶Oak Island's Antoinette 9 258 516 4.77 8140 388
S. Flash of Tamarack Ridge D. Annabelle of Oak Island Farm
¶Oak Island's Delora 7 174 348 3.87 6645 257
S. Fanstay of Oronoko D. Oak Island's Doris

Vaughan, H. G., Vaughan Farms, Sparta, Mich.
¶Ruby's Bessie of Vaughan Farms Sr4 344 688 4.74 7970 378
S. Jupiter a Gordon D. Gem's Ruby of Vaughan Farms
Vaughan's Dotie Sr2 273 546 4.72 5957 281
S. Tressie's Rex D. of Cowham Farm S. Goldie's Gale of Farview

Vermont State School of Agriculture, Randolph Center, Vt.
¶Peerless Stardust Queen Jr3 365 730 4.56 9157 418
S. Phillips Peerless Gold D. Headmaster's Lone Star

Vincent, O. H., Shady Haven, Middlebury, Ind.
Grand Valley's Julia Jewel Sr2 365 730 4.69 8908 418
S. Lawnsett King Midas D. Bonnie Julia

Wagner, Arthur, Wanooka Farms, Farmington, Wash.
Rose's Sunnyside Ruby 5 205 405 4.77 3728 178
S. Polaida Honoria's Valor D. Polaida Maxim's Rose

White, N. H., Jr., Enterprise, Mitchellville, Md.
¶Anna of Enterprise Jr4 335 670 4.76 11014 524
S. Rosamond's Second Leader D. Wethersfield Annabelle
¶Quail Roost Eminent Viola 8 230 460 4.31 5076 219
S. Quail Roost Illustrator D. Quail Roost Maxim's Violet

Yoder, Jonas P., Hutchinson, Kans.
¶Beachy Farm Dairymaid 5 276 808 4.20 10165 427
S. Cooper's King Archer D. Valor's Golden Daisy

Yonkman, Anthony T., Pleasant View Farm, Billings, Mo.
Daisy Mae of Clover Ridge Jr4 345 690 4.90 10940 536
S. Elmkier's Alexander's Victor D. Rose Marie of Clover Ridge
(¶Reentries)

State Champions

California

Sr4 305C 2x — Primrose Lea of Burger's Place 773195, 14059 pounds milk, 802 pounds butter fat (610 T. M.) Breeder and owner, Albert Burger, Encinitas.

5 yrs. 305C 3x — Matapa El Toro's Valerie 814600, 18149 pounds milk, 870 pounds butter fat (915 T. M.) Breeder and owner, John F. Equi, Penngrove.

Sr4 305C 3x — Spencer's Landing Amy 704924, 13809 pounds milk, 629 pounds butter fat (907) T. M.) Breeder, Allan Browning Lane, Centerville, Md. Owner, George W. Emde, Lodi.

Sr3 365C — Western Glow Marcella 715476, 14562 pounds milk, 765 pounds butter fat (730 T. M.) Breeder, Western Glow Farms, Inc., Bow, Washington. Owner, Clark Stowe, Gridley.

Jr3 305C 3x — Bondwick's Lucy 785091, 9044 pounds milk, 404 pounds butter fat (915 T. M.) Breeder, Henry W. Leeds, Westville, New Jersey. Owner, George W. Emde, Lodi.

Jr3 305C 3x — Happyholme R'Ambler's Beth 903075, 9627 pounds milk, 518 pounds butter fat (915 T. M.) Breeder and owner, George W. Emde, Lodi.

Jr2 305C 3x — Happyholme R'Ambler's Cebada 961289, 11564 pounds milk, 553 pounds butter fat (915 T. M.) Breeder and owner, George W. Emde, Lodi.

Jr2 350C 3x — Happyholme R'Ambler's Mazie 961287, 10060 pounds milk, 503 pounds butter fat (915 T. M.) Breeder and owner, George W. Emde, Lodi.

Connecticut

Sr3 305C 3x — Sugar of Arrow Farm 780969, 7465 pounds milk, 304 pounds butter fat (671 T. M.) Breeder, Havard Petteys, Greenwich, New York. Owner, Est. A. T. Pattison, Simsbury.

Delaware

Jr4 305C 2x — Noel's Goldy of Hill Girt 741699, 9767 pounds milk, 637 pounds butter fat (610 T. M.) Breeder, H. G. Haskell, Chadds Ford, Pa. Owner, Allison F. Fleitas, Greenville.

TEN LEADING COWS at VARIOUS AGES

305-Day Division — Advanced Register

Cows Carrying Calf 175 Days of Record
(2x Milking)
(Formerly Triple Letter)

Age / Mature	Lbs. Milk	% B. F.	Lbs. B. F.
Imp. Hilltop Butterfat's Clara 7 yrs.	15963	5.4	860
Quincy Bright Aneta 6 yrs.	15766	5.1	804
Western Glow Butterfat Miss 6 yrs.	16492	4.8	796
Mollie Starbright 6 yrs.	15285	5.2	790
Barnegat Itea 6 yrs.	13539	5.8	784
Evergreen's Hopeful Rilma 6 yrs.	15175	5.1	768
Rock Creek Madwatch 5 yrs.	14216	5.4	766
Madaline of Orchardhurst 9 yrs.	16182	4.7	765
Western Glow Butterfat Maryann 6 yrs.	13825	5.5	763
Sapeloe Royal Mary 6 yrs.	13348	5.7	760
Average 4928 Records	**9234**	**4.8**	**449**
Senior 4			
Primrose Lea of Burger's Place	14059	5.7	802
Chuckanut Elegance	14710	5.4	797
Hilltop Governor's May Rose	12472	5.9	730
Greyholme's Choice Christine	13513	5.4	729
Johnson's Betty's Patsy	11284	6.3	713
King Hill Rexqueen	13178	5.4	710
Bear Canyon's Ruby	12074	5.9	710
Coronation Glamour	13753	5.1	703
Matapa Lou-Boy's Victoria	12975	5.3	694
Lockshore Golden Locks	17096	4.0	682
Average 1289 Records	**8999**	**4.9**	**443**
Junior 4			
Maggie's Snowdrop	16967	4.6	788
Rock Creek Fanciful	14312	5.5	783
Alfalfa Farm Flute	12499	6.1	756
Dunwalke Governess's Daughter	15789	4.6	734
Meadow-Gold Rosabell	14372	5.1	733
Mariondale Emmaline	14555	5.0	729
Giant Cedar's Ruby	12791	5.5	700
Coldspring's Clara Louise	14348	4.9	698
Evergreen's Rilmass	14120	4.9	692
Matapa El Toro's Lucy	13928	4.9	683
Average 1933 Records	**8611**	**4.9**	**425**
Senior 3			
Biscoe Heartsease Betty	14965	5.0	752
Johnson's Betty's Patsy	11604	6.5	751
Rock Creek Madwatch	14262	5.3	749
Western Glow Noble May	15045	4.9	734
Quanqual Buttercup	16314	4.5	731
Flying Horse Select Primrose	11479	6.2	712
Dicta's Ideal Beauty	12636	5.4	682
Autocrat's Masher Maid	12198	5.4	664
Elm's Barbara Rose	12873	5.1	660
Western Glow Mistress	12961	5.0	652
Average 1888 Records	**8389**	**4.9**	**417**
Junior 3			
Rock Creek Parisian	15151	5.0	759
Rock Creek Fanciful	13295	5.5	724
Convent's A. Fantasy	12795	5.6	721
Lady's Pet of Betts Homestead	13327	5.4	720
Hope's Reddy of Clallam County	13542	5.2	710
Matapa Lou-Boy's Sandy	12313	5.5	681
Maggie's Snowdrop	14431	4.6	668
Dunwalke Buttercup's Governess	15366	4.3	660
Fleurette of Northshire	12254	5.3	654
Western Glow Butterfat Clarissa	12661	5.1	644
Average 3004 Records	**7989**	**4.9**	**394**
Senior 2			
Western Glow Jean's Gloria	13115	5.3	700
Western Glow Mayflower	12794	5.1	650
Quanqual Buttercup	14601	4.3	633
Autocrat's Masher Maid	11427	5.5	625
Hilltop Butterfat	11848	5.2	614
Red Rose Electra	11950	5.1	611
Beacon Hill Arabis	11508	5.2	593
Carol of Silver Maples	13423	4.4	591
Norlina of Chicona	10697	5.5	590
Heartsease Butterfat Jane	11570	5.1	589
Average 2891 Records	**7535**	**4.9**	**372**
Junior 2			
Skyline Crusader's Wanda	11741	5.5	646
Lady's Pet of Betts Homestead	12618	5.1	645
Harmony Hollow Jacqueline	12104	5.2	625
Chuckanut Phyllis	12050	5.2	624
Mollie Starbright	11780	5.3	623
Rock Creek Donna	13053	4.6	612
Matapa Lou-Boy's Sandy	11550	5.3	610
Prairie Bloom Boots	12851	4.7	609
Waldorf's Nancy's Natalie	11266	5.3	600
Convent's A. Fantasy	10759	5.6	598
Average 7304 Records	**7185**	**4.9**	**353**
All Ages 23237 Records	**8085**	**4.9**	**397**

Cows Carrying Calf 175 Days of Record
(3x Milking)
(Formerly Four Letter)

Age / Mature	Lbs. Milk	% B. F.	Lbs. B. F.
Matapa El Toro's Valerie 5 yrs.	18149	4.7	870
Guernsey Good Will 6 yrs.	19634	4.3	861
Ideal's Gardenius' Pearlette 6 yrs.	17148	4.7	809
Plainsman's Radium Girl 5 yrs.	15759	4.8	771
General's Myrtle 6 yrs.	17307	4.4	767
Dunwalke Marquerite's Flower 5 yrs.	16418	4.6	762
Foremost Quoquette 6 yrs.	16297	4.5	745
Count's Connie 9 yrs.	14503	5.1	743
Noble's Pearl of Thorn Hill 7 yrs.	15084	4.9	742
Illiana Deacon's Else 6 yrs.	14907	4.9	735
Average 248 Records	**11162**	**4.7**	**531**
Senior 4			
Bonnie Blue of Green Acres	15898	5.0	804
Ringold Annabelle	13804	5.2	718
Riegeldale King's Delphine	14230	4.9	705
Jane of The Twin Pines	12835	5.4	698
Howland Noble Fable	13188	5.2	694
Kate of Green Acres	14826	4.5	677
Hardy's Peg O'My Heart	14642	4.3	629
Barnegat Antlia 2d	12483	5.0	628
Quincy Governor's Jean	13333	4.7	626
Blossom's Bright Hilda	13709	4.5	621
Average 69 Records	**10855**	**4.7**	**520**
Junior 4			
Minnie of Flint Hill	14317	5.0	710
Nora's Proson's Princess	15246	4.5	687
Lynworth Flora	14029	4.9	686
Son's Early Flower	13378	5.0	669
Brookdell Colonial Lady	13261	5.0	663
Ideal's L. D.'s Lorie	12276	5.3	655
Howland Noble Foxglove	13219	4.9	648
Flying Hill Rainbow	13263	4.6	610
Mordele's Fawn	10758	5.6	608
C. F.'s Fancy Dress	12675	4.8	607
Average 90 Records	**10016**	**4.8**	**483**
Senior 3			
Royal Sarah Ann	13980	5.2	735
Convent's K. Timely	14720	4.9	731
Ellwood Surprise Freesia	14303	4.9	708
Convent's K. Gay	13683	4.9	691
Flying Horse Master's Rose	12302	5.4	675
Walnut Crest Patriot's Peggy	15107	4.4	667
Ideal's Dictator's Risbecq	13335	5.0	667
Virmar's Dicta Diana	12733	5.1	660
Green Acres Bess	13052	4.9	644
Afton's Dahlia	13086	4.8	639
Average 119 Records	**9939**	**4.8**	**486**
Junior 3			
Convent's P. Meadow	13967	5.3	753
Ideal's Peter's Miriam	14231	4.9	706
Ideal's Noranda's Betty	14759	4.4	657
Elmcrest Grey Annie Laurie	13249	4.8	645
Mordele Del Rio	11249	5.7	637
Virginian's Rosebud	11839	5.4	635
Quail Roost Noble Primrose	12415	5.1	630
Rockingham Ultra Ruby	12379	4.9	612
Groton House Caesar's Whimsey	11500	5.2	608
Langwater Good News	13214	4.5	598
Average 131 Records	**9621**	**4.8**	**466**
Senior 2			
Nyala's Independent Spitfire	15853	4.3	695
Forges F. H. Springtime	12853	4.9	633
Howland My Own Hopeful	12696	4.9	623
Eastman Pearl Hazel	12327	4.9	602
Meadow Lodge Queen Marie	9706	5.9	578
White Farms Glad	11360	5.0	572
Afton's Don's Opal	12206	4.6	571
Hill Girt Chevalier's Violet	9482	5.9	566
Cesor Maxim's Nectar	9009	6.2	559
Spar Hill Sweet William	9909	5.6	558
Average 100 Records	**8884**	**4.9**	**437**
Junior 2			
Green Acres' Flicka	14316	4.7	673
Convent's K. Timely	12939	5.0	648
Flying Horse Clara's Melody	115551	5.5	637
Flying Horse Royal's Elena	12371	4.9	612
Bethany Wistar's Holly	12235	4.8	595
Ideal's Peter's May Jewel	12129	4.9	592
Betty Anne of Green Acres	11931	4.9	587
Rosewald Maxine's Countess	10667	5.3	569
Wolfpen Autumn	10535	5.3	567
Green Acres Eva	12603	4.5	567
Average 249 Records	**8616**	**4.8**	**422**
All Records 1006	**9836**	**4.8**	**476**

The above are as they appeared October 1, 1947

TEN LEADING COWS at VARIOUS AGES

365-Day Division—Advanced Register

Cows Carrying Calf 200 Days of Record
(Formerly Double Letter)

Age / Mature	Lbs. Milk	% B. F.	Lbs. B. F.
Flying Horse Royal Rose 5 yrs.	22558	5.1	1154
C. F.'s Mint Julip 6 yrs.	20881	5.2	1090
Wonder of Woodside 5 yrs.	20823	5.2	1083
Superb's Faithful 6 yrs.	19678	5.5	1077
Gem of Kitchener 8 yrs.	17785	5.8	1035
Meadow-Gold Prudence 6 yrs.	18037	5.6	1017
Superb's Faithful 9 yrs.	19471	5.2	1017
Ideal's Emperor's Susie 7 yrs.	21500	4.7	1014
Nora Belle of Hill Girt 10 yrs.	16426	6.2	1012
Bradford's Sunbeam 5 yrs.	19273	5.2	1007
Average 6802 Records	**11918**	**4.8**	**583**
Senior 4			
Alfalfa Farm Primrose	17564	6.2	1083
Alfalfa Farm Lute	17378	6.1	1058
Cathedral Dorothy's Lass	18814	5.5	1043
Adohr Lubas' Calico	18222	5.6	1027
Alfalfa Farm Heloise	15951	6.3	1006
Caumsett Ocean Glory	20307	4.8	985
Meadow Lodge Honeydew	19405	5.0	983
Sunny Valley's Favorite	22012	4.4	963
Adohr Supreme Calico	17596	5.4	957
Blossom of Ware	17716	5.4	951
Average 1983 Records	**11643**	**4.9**	**578**
Junior 4			
Bournedale Princess Coronet	18859	5.4	1019
Beechford's Glow	17812	5.5	987
Landhome Butterfat Alice	17726	5.4	965
Foremost Lida	17674	5.4	962
Heweshurst Princess Mertie	17402	5.5	955
D. B. Daisy	19805	4.8	949
Douglaston King's Rosalind	16236	5.8	940
Superb's Faithful	17363	5.4	931
Marigot of Starr Farm	14885	6.2	926
Maple Lane Monarch's Fashion	16085	5.8	926
Average 2179 Records	**11147**	**4.9**	**555**
Senior 3			
Welcome Lane's Mary	18379	5.1	954
Beaverbrook Madonna	18817	5.0	943
Klondike Jette	18238	5.1	930
Franchester Clara	17939	5.1	920
Beaverbrook Morning Glory	19644	4.6	902
Sunny Valley's Favorite	19524	4.6	899
R. F.'s Jester's Essie	18070	4.9	895
Lynbrook Anita	15942	5.6	895
Argilla Ceres	15009	5.9	880
Tarbell Farms Peerless Sibyl	16848	5.2	874
Average 2434 Records	**10900**	**4.9**	**544**
Junior 3			
Tarbell Farms Peerless Margo	18501	5.5	1013
Alfalfa Farm Flute	16026	5.9	962
Marigot of Starr Farm	15284	6.0	921
Wey Acres Lilian's Lustre	17998	5.0	914
Riegeldale Majesty's Buttercup	15272	5.9	907
Charlescote Progress	18557	4.8	894
Fanning Fields' Kamile	18245	4.8	881
Lynbrook Milkway	12402	7.1	880
Pansy Ann of Grassy Grove	16628	5.3	879
Reveller's Fanny	15648	5.5	863
Average 2910 Records	**10347**	**4.9**	**517**
Senior 2			
Green Meadow Melba	15342	6.3	963
Bournedale Dandy Girl	14094	6.1	853
Douglaston King's Charlotte	15228	5.4	828
Holly Farm Mirth	13919	5.8	806
Rockingham Holliru	14568	5.5	802
Maple Lane Designer's Gem	14946	5.3	801
Green Meads Lady Desire	14864	5.4	800
Klondike Kristin	14138	5.7	800
Cathedral Kate S.'s Kate	14680	5.4	795
Green Meads Lady Topaz	14178	5.6	794
Average 3443 Records	**9924**	**5.0**	**499**
Junior 2			
Flying Horse Master's Harp	15687	5.9	917
Flying Horse Royal Rose	15059	5.7	853
Eastleigh Mary	14360	5.9	852
Hominy Hill Pollyanna	15201	5.6	851
Cathedral Jane Rilma	16681	5.1	847
Caumsett Ocean Beth	15337	5.5	837
Foremost Lida	15537	5.3	826
Chuckanut Linneta	13156	6.3	823
Hominy Hill Alice	16077	4.9	817
Green Meads Lady Willow	15344	5.3	815
Average 8019 Records	**9732**	**4.9**	**485**
All Records 27770	**10706**	**4.9**	**532**

Cows Carrying Calf Less Than 200 Days
(Formerly Single Letter)

Age / Mature	Lbs. Milk	% B. F.	Lbs. B. F.
Cathedral Rosalie 5 yrs.	23714	5.1	1213
Noranda's Milkmaid 7 yrs.	19654	5.9	1155
Countess Prue 6 yrs.	18626	5.9	1103
St. Albans Count's Hale Spot 7 yrs.	19786	5.5	1106
Murne Cowan 8 yrs.	24008	4.6	1098
Nancy Hanks of Silver Maples 7 yrs.	20074	5.4	1087
Girl of Connemara Farms 6 yrs.	22407	4.8	1077
May Rilma 6 yrs.	19673	5.5	1073
Baudy's Daisy of Buena Vista 5 yrs.	21055	5.1	1063
Forges Royal Tilly 5 yrs.	18193	5.8	1058
Average 15763 Records	**11786**	**4.9**	**578**
Senior 4			
Anesthesia Faith of Hill Stead	19741	5.6	1112
Whimsy May Day	19650	5.3	1046
Florham Beauty Rose	19090	5.4	1033
Wolfpen Lilac	17637	5.8	1028
Twin Hickory's Jane	18079	5.6	1009
Plainsman's Radium Girl	18186	5.5	1002
Hilltop Butterfat Rosette	18210	5.3	970
Great Elm Ellen	16272	5.9	962
Santa Cruz Holliston Teresa	19783	4.9	961
Fairlawn Chic	18472	5.1	938
Average 3650 Records	**11425**	**4.9**	**565**
Junior 4			
Tarbell Farms Royal Lenda	20508	5.4	1109
Endean Marjean	17343	5.8	1003
Bright Lad's Actress	19146	5.1	980
Avalawn's Marie	15793	6.2	973
Rumford Major's Foam	17457	5.4	956
Cherub's Althea of Fair Meadows	15277	6.1	926
Chestnut of Meadowbrook	17045	5.4	923
Blue Blood's Ultra Maid	16442	5.6	916
Shirley's Bud of Landhome	18918	4.8	914
Rilma's Cathedral Rose	18331	5.0	913
Average 3965 Records	**11039**	**4.9**	**544**
Senior 3			
Langwater Venus	19999	5.1	1011
Green Meadow Lustre	16371	6.0	978
Atamannsit La Noce	15328	6.1	933
La Noce's May Rose	18119	5.2	932
Convent's Ultra Queen Rose	16598	5.5	915
Dolly Dimple	18458	4.9	906
Caumsett Ocean Leda	17818	5.1	902
Farmhill R. Jeannine	20769	4.3	900
Ideal's Noranda's Susie	16582	5.3	894
Conqueror's Maid of Dellwood	16270	5.5	891
Average 4584 Records	**10676**	**4.9**	**531**
Junior 3			
Whimsy May Day	17341	5.6	963
Adohr Supreme Calico	15475	6.0	920
Wolfpen Amber	17065	5.4	913
Endean Hibernia	16421	5.5	904
Cherub's Elsie of Dellwood	13345	6.7	899
Rock Creek Milky Way	15674	6.7	885
Afterglow of Roughwood	16815	5.2	878
Palotterie of High Rock	15882	5.5	865
Jehanna Chene	16186	5.3	863
Dairymaid of Pinehurst	14562	5.9	860
Average 5509 Records	**10064**	**5.0**	**505**
Senior 2			
Brookwood Rita	16580	5.5	918
Beechford's Carol	15851	5.5	864
Cathedral Rose Rilma	16881	5.1	863
Maxim's May Queen of Dassel	13967	6.1	849
Brightness of Indian Bridge	14460	5.7	826
Shorewood Mademoiselle	12348	6.6	813
Nella Jay of Pencoyd	16325	5.0	810
Maywood Nance	14837	5.4	809
Maple Lane Monarch's Jacquelin	14725	5.4	794
Pride of Vanity	13251	6.0	792
Average 7249 Records	**9906**	**4.9**	**486**
Junior 2			
Florham Irene	14646	6.2	905
Cherub's Bell of Hill Girt	13715	6.3	862
Foremost Nanita	16131	5.3	857
Florham Polly	15463	5.5	846
King's Adele of Dellwood	15592	5.4	842
Loma Burnella	12900	6.5	832
Missaukee Blue Bell Jane	15692	5.3	824
Procris Snowdrop	15487	5.3	822
Crescent Pride	15305	5.3	818
Chuckanut Princess	17566	4.6	809
Average 15634 Records	**9382**	**4.9**	**468**
All Records 56354	**10543**	**4.9**	**521**

The above are as they appeared October 1, 1947

State Champions . . .

Florida

Jr3 305C 3x — Dinsmore Valmax Heloise 748747, 11665 pounds milk, 524 pounds butter fat (904 T. M.) Breeder and owner, Dinsmore Dairy Company, Dinsmore.

Sr2 305C 3x — Dinsmore Empress Irna 818237, 7003 pounds milk, 367 pounds butter fat (783 T. M.) Breeder and owner, Dinsmore Dairy Company, Dinsmore.

Illinois

Sr4 305C 3x — Tiny of Wyland 832106, 13941 pounds milk, 623 pounds butter fat (913 T. M.) Breeder, Ben H. Wycoff, Saint Croix Falls, Wis. Owner, The Quaker Oats Company, Barrington.

Jr2 305C 2x — Rock Creek Donna 862291, 13053 pounds milk, 612 pounds butter fat (610 T. M.) Breeder, L. J. Drake, Plano. Owner, The Quaker Oats Company, Barrington.

Sr3 305C 3x — Shoreland Claribel 761544, 13193 pounds milk, 570 pounds butter fat (910 T. M.) Breeder, L. B. Stevens, Oconomowoc, Wisconsin. Owner, The Quaker Oats Company, Barrington.

Indiana

9 yrs. 305C 2x — Dvina's Virmarie Lady Princess 511827, 14232 pounds milk, 688 pounds butter fat (610 T. M.) Breeder, Lyle Cason, Kirklin, Ind. Owner, C. C. Cochard, Greenfield.

Sr3 305C 3x — Virmar's Dicta Diana 877669, 12733 pounds milk, 660 pounds butter fat (915 T. M.) Breeder and owner, M. C. Faust, Covington.

Sr3 305C 3x — Wilda of Brown Farm 749157, 6019 pounds milk, 314 pounds butter fat (613 T. M.) Breeder, Frank Brown, Ephrata, Pennsylvania. Owner, C. L. Jenkins, Peru.

Iowa

Jr3 305C 3x — Valor Princess of Ocean Trail 870099, 7747 pounds milk, 382 pounds butter fat (686 T. M.) Breeder, Albert Schluckebier, Palmyr, Mo. Owner, H. H. Byers & Alvin H. Rath, Logan.

Kentucky

Jr3 305C 3x — Red Cross Gem 836903, 8377 pounds milk, 397 pounds butter fat (915 T. M.) Breeder, George Watts Hill, Rougemont, North Carolina. Owner, Edward Pruett, Winchester.

Jr2 305C 3x — Red Cross Maxim's Happiness 892406, 7702 pounds milk, 350 pounds butter fat (915 T. M.) Breeder and owner, Edward Pruett, Winchester.

Maine

Sr2 305C 3x — Walnut Crest M. R. Majestic 789082, 11077 pounds milk, 500 pounds butter fat (915 T. M.) Breeder and owner, Clinton F. Rines, Westbrook.

Maryland

Jr4 305C 3x — Cedar Grove's Faith 822881, 7361 pounds milk, 374 pounds butter fat (587 T. M.) Breeder, Daniel C. Sands, Middleburg, Va. Owner, W. S. Niblett & Son, Edgewood.

Missouri

Sr2 305C 3x — Repelmar Clifford's Deramore 816012, 9810 pounds milk, 467 pounds butter fat (916 T. M.) Breeder, Hugh Barclay, Pulaski, New York. Owner, C. D. Marlo, Versailles.

Montana

Sr2 HIR — Schroeder's Yellowstone Ann 808100, 4580 pounds milk, 242 pounds butter fat (608 T. M.) Breeder, Harvey F. Schroeder, Billings. Owner, Frank W. Smith, Laurel.

Oklahoma

Jr4 365C — Meadow Lodge Queen Flute 720704, 14542 pounds milk, 699 pounds butter fat (1095 T. M.) Breeder, S. W. Hayes, Oklahoma City. Owner, Kent B. Hayes, Oklahoma City.

Jr2 305C 3x — Foremost Royal's Lilly 891378, 10932 pounds milk, 505 pounds butter fat (915 T. M.) Breeder, Foremost Guernsey Association, Inc., Hopewell Junction, N. Y. Owner, Kent B. Hayes, Oklahoma City.

Oregon

9 yrs. 305C 3x — Duke's Dairymaid of Prestdale 587586, 9608 pounds milk, 508 pounds butter fat (674 T. M.) Breeder, Charles J. Pritzl, New Plymouth, Idaho. Owner, H. E. & Francis Hight, Nyssa.

Pennsylvania

Sr2 305C 3x — Spar Hill Sweet William 927384, 9909 pounds milk, 558 pounds butter fat (915 T. M.) Breeder, Harold S. Schutt, Chadds Ford. Owner, Austin Porter, Chadds Ford.

Tennessee

Sr2 365C — St. James Nathan's Bird 780525, 10974 pounds milk, 516 pounds butter fat (1020 T. M.) Breeder, Mrs. Chauncey McCormick, Naperville, Illinois. Owner, H. E. Alexander & Son, Hartsville.

Sr2 305C 2x — Douglas Manor Octavia 795235, 6616 pounds milk, 432 pounds butter fat (550 T. M.) Breeder and owner, Eric R. Schueler, Lynnville.

SUMMARY OF 112232 ADVANCED REGISTER RECORDS

Includes all 305-day and 365-day records.

	Records	Lbs. Milk	Lbs. B. F.	Per Cent
(A) Mature	28630	11292	552	4.8
(B) Sr4	7251	10959	541	4.9
(C) Jr4	8436	10421	515	4.9
(D) Sr3	9364	10171	506	4.9
(E) Jr3	11997	9526	476	4.9
(F) Sr2	14185	9335	461	4.9
(G) Jr2	32369	8883	441	4.9
	112232	9981	493	4.9

We wish to congratulate

MR. G. RICHARD MEDDAUGH, owner of ROCKMERE GUERNSEY FARM, PURLING, NEW YORK

on the purchase of

Douglaston Clifford's Cameo 407645

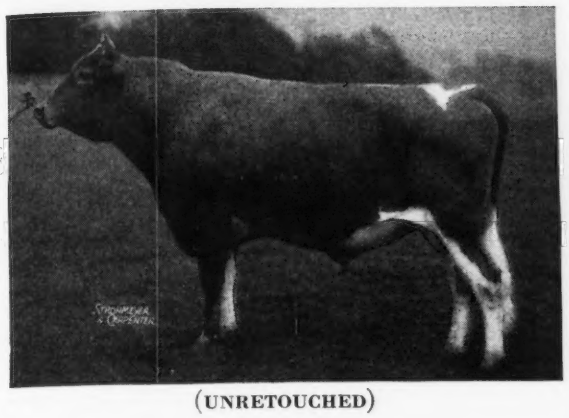

(UNRETOUCHED)

His Sire
DOUGLASTON BARON CLIFFORD
11 A. R. daughters

His Dam
DOUGLASTON BARONESS CAMROSE
17125—888—5yrs.—365C

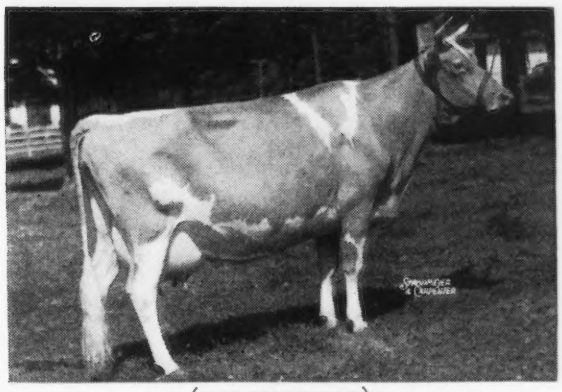

(UNRETOUCHED)

Mr. Meddaugh plans to use his new sire with the daughters of Betty Ann's Victor, he a son of Coronation Victor out of Beechford's Betty Ann, 11283—632—GG, she tracing 3 times to Bournedale Rex.

We have another bull, bred similar, that is ready for service, out of a daughter of Crown Prince, with 12097—624—Jr3—309 days, due to finish October 26.

Pedigree and Price Furnished On Request

CORRESPONDENCE SOLICITED
VISITORS ALWAYS WELCOME

M. R. SMITH
Herdsman

New York Abortion Free Herd No. 5
Federal Accredited Certificated No. 351978

DOUGLASTON MANOR FARM
TRADE Reg U.S MARK Pat Office
PULASKI, NEW YORK

TO THE DEDICATION SALE, November 7 ...

at the New Sale Pavilion, Lancaster, Pa. A top daughter of Langwater Romulus. Coldspring's Romulus Marlene, bred to McDonald Farms Prediction Jr.

Consigned

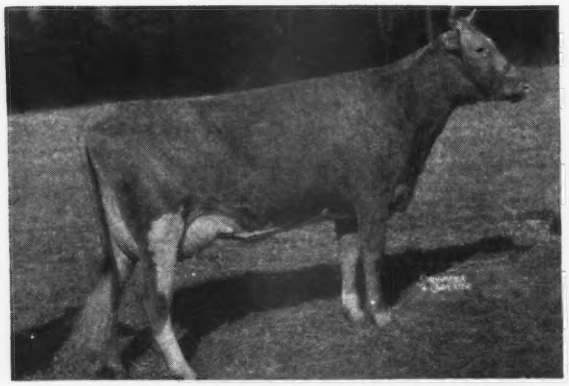

COLDSPRING'S ROMULUS' MARLENE
V. G. (Low). 11557—597—GG; 13612—666—EE.
Sire: LANGWATER ROMULUS
Dam: COLDSPRING'S HARDWICK'S MAY

Her Full Sister

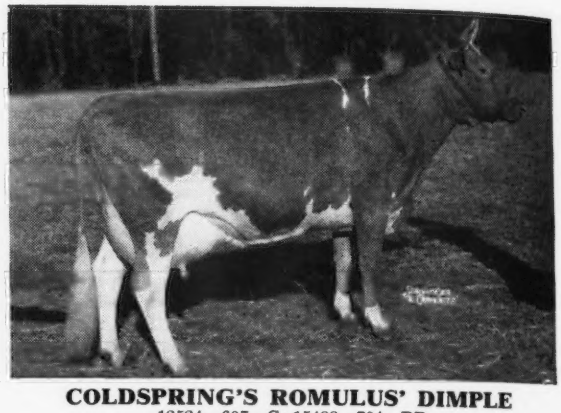

COLDSPRING'S ROMULUS' DIMPLE
12524—607—G; 15488—704—BB
Sire: LANGWATER ROMULUS
Dam: COLDSPRING'S HARDWICK'S MAY

Her Dam

COLDSPRING'S HARDWICK'S MAY
V. G. 13885—762—E, 17441—841—A
Sire: HARDWICK'S ROYAL
Dam: IMP. LEVEE'S MAY QUEEN

Dam of Service Sire

McDONALD FARMS COQUETTE
Excellent. 13928—708—G
Sire: GREEN MEADOW MAHOMET
Dam: ROSEMOUNT POINSETTA

Consigned

COLDSPRING'S BEAUTY'S ACTRESS
on test in 168 days—6522—296—Jr2.
Sire: COLDSPRING'S BEAUTY'S HARDWICK
Dam: COLDSPRING'S ROMULUS ADELINE
11652—590—GG. On retest will make over 700—Jr3.
Full sister to Count Sterling.
Actress is bred to Coldspring's Romulus Noble.

Consigned

a promising young bull.

COLDSPRING'S BEAUTY'S BELL BUOY
Born: April 10, 1947, by Coldspring's Beauty's Hardwick. A full brother to Coldspring's Hardwick's Beauty with 12066—559—GG; 14492—642—B; 17614—824—6yrs.—365. 7 Excellent.

Her Dam's Dam

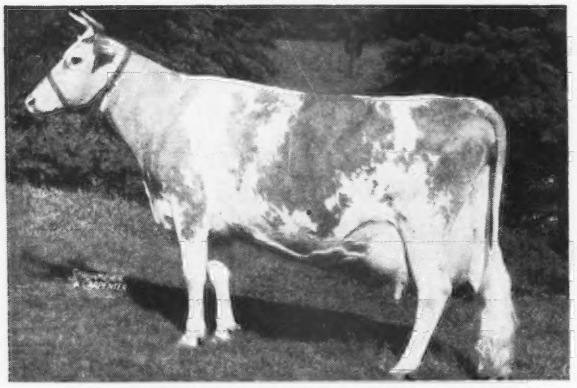

COLDSPRING'S HARDWICK'S ALICE
V. G. (High). 15597—698—D; 15784—712—A.
Sire: HARDWICK'S ROYAL
Dam: FOREMOST KANITA, 12449—657—D.

His Dam

STERLING'S QUAIL V. G. (HIGH)
Sold for $3,100 in 1946. On test in 171 days, 6761—334—Jr3.
Sire: COUNT STERLING
Dam: CLOVERLAND GOLDEN MILLIE

COLDSPRINGS FARM • HAZLETON, PENNSYLVANIA ST. JOHNS, PENNSYLVANIA

ACCREDITED FOR BANG'S NO. 57—ACCREDITED FOR T. B.

S. C. PRICE, Owner — JAMES STRADNICK, Herdsman — GEO. W. SNYDER, Manager

BOULDER BRIDGE FARM CO.

For the Fourth Time Since 1931

exhibits **The National Grand Champion Bull** *at the*

National Guernsey Show, Waterloo, Iowa

ARGILLA BEACON 338835

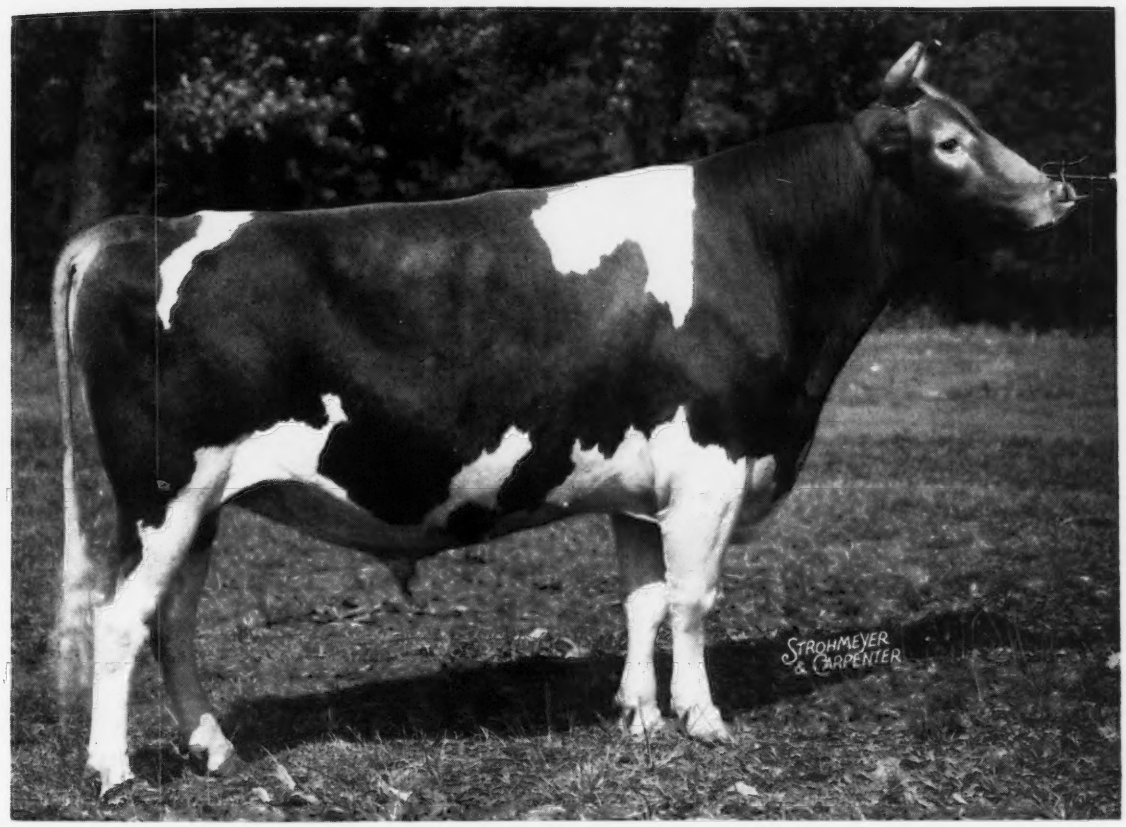

Sire: ARGILLA CONQUEST 312970
Dam: ARGILLA SPRAY 683724
12335—571—G, 12425—614—EE
(Now owned by McDonald Farms)

This bull brings in the blood of three of our former herd sires, Langwater Waldorf, Caumsett Harvester and Wyebrook Matchless. His sire was the Champion of the Western Washington Show of 1946. One daughter now on test, with others to follow soon.

"Follow through with Boulder Bridge"

Boulder Bridge Farm Company • Excelsior, Minnesota

G. N. DAYTON, President L. V. WILSON, Superintendent

Grand View Sale

Owners:
O. T. Fowler and Zeb V. Gambill

At the Farm, PFAFFTOWN, N. C. • 8 miles west of Winston-Salem on Route 421.

30 Head Monday, November 17, 1947 30 Head

25 COWS • 5 BRED HEIFERS • 20 calving within thirty days of sale.

T. B. ACCREDITED AND STATE BANG'S FREE

Grand View is selling all their sound young cows and their five top-bred heifers because of housing and labor facilities. The majority of these cows have been bought without regard to cost, but only with the idea of assembling one of the top herds. They are retaining daughters of most of the animals in the sale.

MILTON FARMS' KING'S JANE, dropped December 31, 1938
12297—560—F, 15057—676—7yrs—365
Classified Very Good (high)
Due October 15, 1947
Sire: CLEAR SPRINGS' MAXIM KING
Dam: GERTRUDE OF MILTON LODGE

DOLLY'S BEAUTY OF CEDAR GROVE, dropped July 24, 1939
9503—475—4A—822 T. M.
Classified Very Good
Fresh September 15, 1947
Sire: QUAIL ROOST SAM'S ROXY
Dam: DOLLY OF CEDAR GROVE

FAIRLAWN MAXIM'S DOLORES, dropped December 21, 1939
11183—657—FF, 13681—763—A, 12837—720—6yrs—365
Classified Good Plus (high)
Due November 23, 1947 to Quail Roost Noble Knight (Cesor Noble Maxim—Quail Roost Rose Fern, 623—5yrs—365C)
Sire: QUAIL ROOST ROSE MAXIM ($11,000)
Dam: FAIRLAWN BEULAH, 10093—562—G

DEFIANCE KATIE MAY, dropped February 10, 1940
15039—728—AA
Classified Very Good (high)
Due September 25, 1947
Sire: MCDONALD FARMS DEFIANCE
Dam: DESIGN'S MAXIM'S LINDA, 11875—569—F

ROXANNA'S SPOT OF CEDAR GROVE, dropped November 5, 1940
11000—602—DD. Classified Very Good
Due October 29, 1947
Sire: QUAIL ROOST KING MAXMOST
Dam: LADY ROXANNA OF CEDAR GROVE, 9126—455—4A

CANOE CREEK BELLE, dropped May 27, 1941
11506—529—Jr4—305C. Classified Good Plus
Bred April 24, 1947 to Fairlawn Maxim's Jove (Quail Roost Rose Maxim—Dorothy's Maxim's Francine, 814—AA)
Sire: JITTERBUG OF CANOE CREEK
Dam: CANOE CREEK BESS

QUAIL ROOST QUEEN IVA, dropped September 1, 1941
10253—528—F. Classified Good Plus (high)
Bred March 5, 1947 to Quail Roost Noble Knight
Sire: QUAIL ROOST MAXIM KING
Dam: QUAIL ROOST MAXIM'S PRINCESS, 10233—482—A

SWAN POND'S STARLING, dropped January 2, 1942
10365—462—4E, on retest with 4929 lbs. milk in 93 days.
Classified Good Plus
Will be bred to Fairlawn Maxim's Jove
Sire: VICTOR OF ARNOLD MANOR
Dam: SWAN POND'S STARLIGHT

MT. LOGAN ALTA, dropped January 22, 1942
15007—729—Sr3—365C. Classified Good Plus
Due November 3, 1947 to Quail Roost Noble Knight
Sire: CORONATION ARROGANT
Dam: MT. LOGAN ROSEBUD, 9007—421—FF

MOBJACK BUTTERMAID, dropped March 20, 1942
10164—563—FF. Classified Good Plus
Bred May 30, 1947 to Grand View Noble Majesty (Quail Roost Noble Maxim—Curtiss Candy Noble Lady, 701—Jr2—365C)
Sire: KLONDIKE GLAMOUR
Dam: BUTTERCUP OF MOBJACK 2D, 11762—663—EE

APPIN'S PRIMROSE, dropped April 23, 1942
12056—606—FF. Classified Very Good
Bred February 23, 1947 to Fairlawn Maxim's Jove
Sire: APPIN'S HOLDEN
Dam: APPIN'S KITTY, 10214—488—FF, 14033—663—A

MAXIM'S DOT OF GRASSY GROVE, dropped June 23, 1942
7160—408—Sr3—305
Due October 24, 1947 to Fairlawn Maxim's Jove
Sire: ROSE MAXIM
Dam: TOP'S ANNIELEE OF GRASSY GROVE, 7932—416—G

QUAIL ROOST NOBLE MARY, dropped July 16, 1942
10452—635—FF. Sold $5,600 Quail Roost, 1946.
Classified Excellent
Bred May 13, 1947 to Grand View Noble Majesty
Sire: CESOR NOBLE MAXIM
Dam: QUAIL ROOST QUEEN MARY, 9887—563—G

FAIRLAWN MAXIM'S GOLDBUG, dropped October 5, 1942
10046—538—G. Classified Good Plus
Bred March 28, 1947 to Grand View Noble Majesty
Sire: QUAIL ROOST ROSE MAXIM ($11,000)
Dam: QUAIL ROOST MAXIM'S PUFF, 9714—522—GG, 11793—631—BB

COMET'S FRANCES OF SKUGGEK, dropped November 28, 1942
9579—465—4G, 13306—700—Jr3—365—1095 T. M. N. C. State Champ. Classified Good Plus.
Bred April 29, 1947 to Grand View Noble Heritor (Quail Roost Noble Maxim—Curtiss Candy Rexqueen, 655—Jr2—365C)
Sire: RIEGELDALE EMORY'S COMET
Dam: MAXIE'S CHERRY GIRL

SEDGLEY NOBLE'S PEARL, dropped December 11, 1942
7973—425—Sr3—365 (pending). Classified Good Plus—high (pending)
Bred March 10, 1947 to Quail Roost Noble Knight
Sire: ALBERTA'S NOBLE OF THORN HILL
Dam: SEDGLEY A. PEARL

RINGOLD RUBY, dropped December 16, 1942
12304—614—Sr2—365C. Classified Good Plus
Bred June 12, 1947 to Grand View Noble Majesty
Sire: BROADLAND BARONET
Dam: RINGOLD RUTH

CLEAR SPRINGS' GOLD MARIE, dropped February 8, 1943
7869—409—4G—806 T. M.
Fresh September 15, 1947
Sire: CLEAR SPRINGS' HOLLI-GOLD
Dam: CLEAR SPRINGS' G. FANCHETTE, 8606—469—GG

LADY'S ROSANNE OF CEDAR GROVE, dropped February 24, 1943
6951—375—Jr3—365 (pending). Classified Good (pending)
Bred June 1, 1947 to Grand View Noble Duke (Noble Albert of Thorn Hill—Dolly's Beauty of Cedar Grove, 475—AA)
Sire: QUAIL ROOST KING MAXMOST
Dam: LADY ROXANA OF CEDAR GROVE, 9126—455—4A

GRAND VIEW JANICE GIRL, dropped June 19, 1943
9823—433—Jr2—305C. Classified Very Good
Sold open.
Sire: SHERWOOD FOREST GLADIOLUS
Dam: MARY ANNA NIGHTINGALE, 9759—474—AAA

QUAIL ROOST GOLDEN TILL, dropped November 8, 1943
8478—481—Jr2—365. Classified Good
Bred August 25, 1947 to Beaverbrook Matina's Radiant (Beaverbrook Radiant Star—Matina, 608—BB)
Sire: QUAIL ROOST GOLDEN KING
Dam: QUAIL ROOST ROYAL TILL, 10122—537—Jr2—365

MAYWOOD R. GLORIA, dropped February 5, 1944
9073—533—Jr2—365C—977 T. M. Classified Good Plus
Bred September 10, 1947 to Fairlawn Maxim's Jove
Sire: RIEGELDALE MAYWOOD
Dam: GOLD BRANCH GLORY'S D. A. MAID, 11086—624—E, 12078—623—BB.

GRACELAND MAX KATY, dropped March 5, 1944
7098—380—Jr2—365 (pending). Classified Good Plus (pending)
Bred May 23, 1947 to Fairlawn Maxim's Jove
Sire: QUAIL ROOST PRINCE MAX
Dam: LUCKY STRIKE KATY OF HIGH VIEW, 11426—545—FF

MIDVIEW MAJESTY'S PEACH, dropped March 11, 1944
8323—492—Jr2—365—850 T. M. Classified Very Good
Sold open.
Sire: BOURNEDALE GOLDEN MAJESTY
Dam: MIDVIEW'S PEONY, 10301—532—EHI—730 T. M., 11034—530—CHI—730 T. M., 14795—731—A

GRAND VIEW ROSE'S PRINCESS, dropped May 11, 1944
On test.
Due November 30, 1947 to Quail Roost Noble Knight
Sire: CLEAR SPRINGS RUTH'S PRINCE
Dam: NANETTE'S ROSE OF CEDAR GROVE

GRAND VIEW MAJESTY'S BELLONA, dropped May 1, 1945
Sold open.
Sire: RIEGELDALE EMORY'S MAJESTY
Dam: CLEAR SPRINGS' VAL'S MAID, 7041—411—Jr2—305C

GRAND VIEW NOBLE BLOOMER GIRL, dropped May 15, 1945
Bred March 3, 1947 to Quail Roost Noble Knight
Sire: NOBLE ALBERT OF THORN HILL
Dam: BORDER'S DIMPLE BLOOM, 9374—506—D. H. I. A. (10 yrs.)

CLEAR SPRINGS' MAJESTY'S FERN, dropped June 30, 1945
Due November 7, 1947
Sire: RIEGELDALE EMORY'S MAJESTY
Dam: APPIN'S KLIPSIE, 9461—485—G, 10279—570—C

GRAND VIEW NOBLE LADY BELLE, dropped October 29, 1945
Due November 29, 1947 to Grand View Noble Majesty
Sire: NOBLE ALBERT OF THORN HILL
Dam: CANOE CREEK BELLE, 11506—529—Jr4—305C

GRAND VIEW NOBLE ELLA, dropped November 21, 1945
Bred March 10, 1947 to Grand View Noble Heritor
Sire: NOBLE ALBERT OF THORN HILL
Dam: MAY QUEEN'S LADY ELLA
4736—237—5yrs—305 (3x) in 186 days.
Sold while on test.

OTHER SALES

CURTISS CANDY BULL SALE.
CARY, ILLINOIS, November 28 (See Pages 1518-1519).

2ND DAIRYLAND SALE.
WAUKESHA, WISCONSIN, November 29. (See Page 1529).

LOUIS MERRYMAN'S 60TH SALE.
MARYLAND STATE FAIR GROUNDS, TIMONIUM, MD., DECEMBER 8. (See Page 1541)

LOUIS MERRYMAN'S 61ST SALE
MARYLAND STATE FAIR GROUNDS, TIMONIUM, MD., JANUARY 26, 1948.

For Catalogs Write . . . **LOUIS McL. MERRYMAN & SONS, SPARKS, MARYLAND**